The only newspaper in Washington with the Associated Press news every morning in the year.

The Washington Post.

Weather—Fair and cooler today; tomorrow increasing cloudiness, with rising temperature; diminishing northwest and north winds, becoming east and southeast tomorrow.
Temperature yesterday — Highest, 78; lowest, 60.
Weather details on page 8.

NO. 18,607. ENTERED AS SECOND CLASS MATTER POSTOFFICE, WASHINGTON, D. C. WASHINGTON: FRIDAY, MAY 27, 1927.—TWENTY PAGES
COPYRIGHT, 1927. BY THE WASHINGTON POST CO.
TWO CENTS.

POST-SCRIPTS

By GEORGE ROTHWELL BROWN

"The Pope may launch his Interdict,
The Union its decree,
But the bubble is blown and the bubble is pricked
By Us and such as We."

* * * *

We happen to have seen the entry of Woodrow Wilson into Paris when the ink was scarcely dry on the armistice, and shudder to read that Lindbergh receives on the Champs Elysees and in the Place de la Concorde such an ovation as turned an older head than his. As Kipling said, "You'll be a Man, my Son!"

"If you can talk with crowds and keep your virtue,
And walk with Kings—nor lose the common touch,
If neither foes nor loving friends can hurt you,
If all men count with you, but none too much."

* * * *

France is preparing to celebrate with pomp and splendor the nine hundredth anniversary of the birth of William the Conqueror, but how tame it will seem! If Lindbergh had defeated Germany single-handed, saved Civilization and won the war, what could she have done for him she has not done? The tremendous emotional reaction we are witnessing indicates how far the pendulum of anti-Americanism had swung, and how fortunate these two countries are that, like Aeneas, we had a winged Mercury "to open Carthage and the Libyan state"—

"With feathered oars he cleaves the skies, and straight
On Libya's shores alighting, speeds his heat.
The Tyrians, yielding to the god, abate
Their fierceness. Dido, more than all the rest,
Warms to her Phrygian friends, and wears a kindly breast."

* * * *

Now the truth is that Paris is rapidly killing Lindbergh with kindness, and getting him into a condition of nervous tension where to attempt another flight might be suicide. Now's the time for Mr. Herrick to exercise diplomacy!

* * * *

Cupid will be interested to learn that Annapolis is turning out the largest number of eligible bachelors in the history of Tiffany's.

* * * *

Well, kids, if you insist, we will buy a small bag of peanuts and go out and see the clowns. Who can resist the circus when Congress is away?

* * * *

We trust that President Coolidge is making no mistake in going out to South Dakota, but the place abounds in ferocious creatures, such as bears, wolves, coyotes, mountain lions and members of the farm bloc.

* * * *

The straw vote shows which way the country editor lies.

* * * *

The new British white paper makes things pretty black for the reds.

* * * *

Looks as though there'd soon be a baby hippopotamus playing around in the Dupont Circle fountain, but does Mr. Harvey Firestone think that feeding one comes under the head of coolidgeconomy? As De Wolf Hopper used to sing

"The elephant ate all night, the elephant ate all day,
It broke the bloke to keep the beast in hay."

* * * *

We fear the petition of Station WJAZ at Chicago will be denied, as spelling the national music with a W is carrying the phonetic craze too far.

* * * *

But does San Francisco think she could organize in six months as good an airplane show as Paris put on in six minutes?

* * * *

John Bull decides to take the soviet snake from behind the kitchen stove and throw it back in the snow.

* * * *

Mussolini decides that in the interest of the Italian people he needs another term of, say, only ten or fifteen *years.*

* * * *

The elegant Mrs. Kelly and the film caveman, who beat up her dead husband, are on about as loving terms now as Judd and Ruth. Cupid doesn't like being caged up.

* * * *

Mussolini Augustus definitely announces that the Roman Empire, as good as new, will be ready for business at the old stand on or about 1935.

"When could they say, till now, that talk'd of Rome,
That her wide walls encompass'd but one man?"

* * * *

As Mr. Ford produces his 15,000,000th flivver the Commissioners order some more trees cut down on Connecticut avenue. Do your darndest, Henry, we've still got 100,000 laft, and plenty of axes.

* * * *

When Secretary Mellon gets through with the new shin-plaster dollar bill it'll be somewhat more commensurate in size with its purchasing power.

PARIS CROWD PAYS LINDBERGH HOMAGE IN RAIN OF ROSES

Municipality Offers Its Formal Tribute at the City Hall.

AMERICAN RECEIVED BY FOCH AND JOFFRE

Visit to Belgian Wounded and Tea With Aristocracy, Parts of Busy Day.

MADLY CHEERING MOBS SEE FLIER DRIVE BY

Mightiest of Triumphs Given; Aviator Finds Time to Go to Versailles.

Paris, May 26 (By A. P.).—Glorified by all Paris today, Capt. Charles Lindbergh was hailed by the entire populace of the capital, the mighty and the lowly, as the greatest hero that has arisen since the war. Never has a private citizen of alien land received such a demonstration of affection and admiration as the young American aviator was accorded as he rode through the streets of Paris this afternoon to receive the city's homage.

The great masses of people, cheering wildly and waving flags, hats and handkerchiefs by the tens of thousands and tossing flowers in his path, acclaimed the youth from the Middle West as they have no other individual since Woodrow Wilson came to Europe with the promise of a better world.

Four days already had passed since the young American brought his monoplane down on the soil of France, but today was the first occasion the people of France received to see the world's hero pass in formal parade. All of his other days had been occupied in official receptions arranged by government officials and others of influential position.

Holiday Swells Throng.

As it happened, this was a public holiday—the Feast of the Ascension—and the people of Paris at last were free to see the man whose name has been on every tongue since Saturday night. In numbers uncounted they lined the broad and beautiful Champs Elysees and crowded into the spacious Place de la Concorde and all the open spaces along the Rue de Rivoli as far as the great square in front of the Hotel De Ville, where the municipality bestowed its fullest honors on the clean-cut youth who flew alone from New York to Paris.

The triumphal procession passed in midafternoon beneath a bright sun and cloudless skies, with the sweet soft breezes of Maytime in the air. It was a perfect day to hail a conquering hero.

Twice Capt. Lindbergh was transported along this route of famous streets and squares, and each time he was cheered with truly Parisian frenzy, for the crowds after seeing him on his way to the Hotel de Ville waited patiently until all the solemn ceremonies were over in order to glimpse him again on his way back to the American Embassy.

This parade was only one of many

CONTINUED ON PAGE 4, COLUMN 2.

GALE HITS 101 SHOW; STAMPEDE FOLLOWS

Tent Goes Down; Police Cut Canvas to Free the Crowd; Many in Mud.

Philadelphia, Pa., May 26 (By A. P.). A woman and a girl were hurt slightly and hundreds of persons were thrown into confusion late today when a sudden wind and rain storm tore down a part of a tent wall of the 101 Ranch Wild West Show here.

The storm struck the city with unusual fury and lasted half an hour. In that time the temperature dropped from 73 to 60 degrees.

Just as the circus tent wall collapsed cowboys, firing blank cartridges, drove the herd of a dozen frightened buffalo into the center of the enclosure and kept them there as the crowd, mostly women and children, clambered down from the seats. Many were thrown into the mud in their rush for the open. Police cut away canvas and ropes so that the struggling spectators could get out. Within twenty minutes order had been restored and the show proceeded.

Vanderbilt Maid Pays $7,084 in Duties

New York, May 26 (By A. P.).—An assessment of $7,084 for additional duties and fines upon two trunk loads of gowns belonging to Mrs. W. K. Vanderbilt 2d, now in Paris, was paid to Philip Elting, collector of the port, today by Mrs. Vanderbilt's maid, Miss Marguerite Amaut.

The maid, who returned on the Olympic Tuesday night, declared the contents of the trunks to be clothing belonging to Mrs. Vanderbilt, but customs officials challenged the declaration and ordered the trunks to the appraisers' stores for valuation.

Index to Today's Issue.

Pages
1—Lindbergh Showered With Roses.
Mussolini Wants 5,000,000 in Army.
Street Fight Ends Meeting.
Commons O. K.'s Break With Soviet.
New York-Spokane Race Approved.
2—Torrents Maroon Hundreds.
500 Men Honor Bishop.
Tree Felling Compromised.
3—Christian Endeavor Head Dies.
Americans' Names on Soviet Papers.
Test of Television Planned.
4—Fetes Erase Noted Flier's Smile.
Lindbergh's Life Story.
5—Churchmen Silent on Merger.
Outside Loop Made by Flier.
6—Editorials.
7—May Take Alley Ruling Higher.
Society News.
8—Weather and Vital Statistics.
9—Presbyterians Name Dr. Speer.
10—Magazine Page.
11-12-17—Finance.
13-14-15—Sports.
16—Radio and Comics.
17-19—Legal Record.
18-19—Classified Advertisements.
20—The News in Pictures.
Motor Car Dealer Indicted.

NEW YORK-SPOKANE RACE FOR $33,000 APPROVED

Aeronautic Association, in Giving Sanction, Invites Capt. Lindbergh.

OTHER FLIGHTS ARRANGED

(By the Associated Press.)

The National Aeronautic Association late yesterday approved plans for an air race from New York to Spokane, Wash., to start September 20, for prizes totaling $33,000. The project is sponsored by Spokane business men and an invitation to compete will be sent to Capt. Charles A. Lindbergh, New York-to-Paris flier.

Prizes totaling $3,500 were offered at the same time for a similar race from San Francisco to Spokane. In both events entries are limited to commercial planes and pilots.

Tentative plans for the transcontinental race fix the route over the Northern section of the country with stops required at Chicago, St. Paul, Fargo, N. Dak., and Glendive and Butte, Mont. Other stops may be made wherever the pilots see fit.

The long-distance events will be followed by the national air races at Spokane September 24 and 25.

Spokane, Wash., May 26 (By A. P.).—Prizes announced in Washington late today for a cross-country airplane race from New York to Spokane in September and another race from San Francisco to Seattle will be paid by the National Air Derby Association, an organization of business men of this city. The association has raised nearly $50,000 in prize money, it was announced today.

Officials of the organization said the original plan was to offer $50,000 for the New York to Spokane race, but this was modified in Washington at a conference between Maj. Jack T. Pancher, Washington National Guard, and the contest committee of the National Aeronautical Association.

The cross-country races will be a feature of the national air races here September 24 and 25. The local chapter of the National Aeronautical Association and the fourth air service division of the Washington National Guard are cooperating with the Air Derby Association in sponsoring the events.

Seattle, Wash., May 26 (By A. P.).—Rules to govern a proposed nonstop flight between Seattle and Tokyo were

CONTINUED ON PAGE 5, COLUMN 4.

Dargue in Storms On Jersey Flight

Mitchel Field, N. Y., May 26 (By A. P.).—Maj. Herbert A. Dargue, commander of the recent Pan-American good-will flight, landed here shortly before 5 o'clock this afternoon from Highlands, N. J., in an amphibian plane. He passed through several short storms in the few miles of the trip.

ARMY OF 5,000,000 GOAL OF MUSSOLINI; DEMOCRACY AT END

Universal Suffrage Is on This Day Buried, Says Premier.

AIR FORCES TO HELP MAKING ITALY HEARD

Duce Intends to Rule for 10 or 15 Years; Successor "Not Yet Born."

Rome, May 26 (By A. P.).—Italy will be able finally to make her voice heard and to see her rights recognized at some time between 1935 and 1940, when she will have a strong navy, a huge air force and will be able to mobilize a well-equipped army of 5,000,000 men, was the pronouncement made by Premier Mussolini in the chamber of deputies today. He was speaking on the budget of internal affairs.

In his two and one-half hours' contact with facts and figures, Mussolini stated for the first time in the history of the regime the definite goal at which he had been aiming in the revolutionary transformation that has been going on for five years.

Under the eyes of his brother, Arnaldo, and his daughter, Edda, seated in the diplomatic balcony, the premier soared to heights of oratory he has seldom reached since the early belligerent days of the fascist regime's existence.

From the moment the Duce entered the speaker's box and waved down the sea of applauding hands and stilled the enthusiastic cries, until he returned to the prime ministerial chair amid a hurricane of plaudits, his daughter kept her gaze riveted on her father.

Attitudes Are Dramatic.

Mussolini's voice rose alternately from a whisper to a pitch of triumph. He waved his hands, crossed them on his chest, swung them in eloquent Italian gesticulation, pressed them tightly on the railing in front of him, put them on his hips. His face as mobile as a movie actor, he ran the gamut of emotions, sneering, threatening, grimacing and moulding his features into stern solemnity by turns. Often he fixed his tie, or drew his hand over his face which was somewhat pale and drawn.

His audience responded to him. The blackshirted deputies again and again cheered and roared, "Good!" "Our duce!"

Between the years mentioned, Italy, declared the premier, must be fully prepared in a military sense for any critical point in European history, and by 1950 the nation must have a population of 60,000,000. (Italy's population now is something more than 42,000,000.)

"Five years ago I thought that after five years I would have finished the major part of my work," the duce declared. "Now I see I have not. I am convinced that, despite the gradual creation of a directing class, despite the discipline of the people, I must assume the task of governing the Italian people

CONTINUED ON PAGE 5, COLUMN 3.

State Police Guard Set Over Gov. Fuller

Boston, May 6 (By A. P.).—A corporal of the State police patrol was today assigned to guard the office of Gov. Alvan T. Fuller. It was said that this was done without request from the governor and was merely a precautionary measure.

Gov. Fuller is now engaged in an investigation of the Sacco-Vanzetti case and interviews several persons in that connection at the State House daily.

Coolidge to Leave Capital For Dakota Lodge, June 13

All Desks to Be Clear for Vacation in Wilderness. Speech at Hammond, Ind.—Fish Plenty and Can Hunt Mountain Lions.

(By Associated Press.)

President Coolidge expects to leave Washington Monday, June 13, for his summer residence—probably in the Black Hills of South Dakota—stopping off at Hammond, Ind., June 14, to speak at park exercises.

The address in Hammond will be delivered at the dedication of the Memorial Park there under the auspices of the Wicker Park Memorial committee. He will speak at 2:30 p. m. and proceed westward immediately afterward.

Mr. Coolidge is leaving Washington earlier than in past summers, but the advancement to June 11 of the budget meeting which he always addresses clears the decks of any engagement which would necessitate his presence here.

Meanwhile, White House attaches moved swiftly today to map out definite plans for the establishment of quarters in the South Dakota Park which Mr. Coolidge favors.

Rapid City, 32 miles distant from the State game lodge, which the President would occupy, would be used for the executive offices and the base of operations for those who will accompany the party.

Establishment of the summer White House in the Black Hills would require considerable rearrangements, necessitating the stringing of numerous telegraph lines to Rapid City and telephone wires from there across the mountains to the State game lodge. There is a possibility that the air mail service would be resorted to in the effort to keep the President in closer communication with offices in Washington.

A rustic home far removed from the centers of civilization and amid pine-clad mountain peaks arising abruptly from the western fringes of the prairie land is President Coolidge's tentative choice for the summer White House.

Close at hand are swift moving mountain streams where trout may be had with a little skill and patience and almost to the edge of the driveway which swings by the boulder-studded front porch, hesitating deer, and moun-

CONTINUED ON PAGE 9, COLUMN 5.

STREET FIGHT ENDS MEETING AT CHURCH; TWO MEN ARRESTED

200 Mill About Battle That Brings Police to Answer Riot Call.

DEMAND FOR PASTOR'S RESIGNATION BEATEN

Members of Eastern Presbyterian Congregation Clash With Fists After Quarrel.

A street fight among members of the congregation of the Eastern Presbyterian Church, Sixth street and Maryland avenue northeast, which broke out last night about 9:30 o'clock in front of the church following a special meeting called for the purpose of considering the resignation of the pastor, resulted in injury to one man and the arrest of two others.

Riot calls were sent to police by passersby and persons living in the neighborhood when more than 200 men and women of the more than 400 members of the congregation who attended the meeting milled around several of the combatants who settled their differences of opinion over church matters with their hands on the steps of the church.

The two men arrested by police of the Ninth precinct gave their names as John Massie Chissholm, 33 years old, of 5509 Ninth street northwest and William Samuel Pool, 32 years old, of Alexandria, Va. On complaint of Alfred D. Calvert, police charged Chissholm with assault, disorderly conduct and destroying private property. Pool was charged with disorderly conduct. Calvert charged Chissholm with striking him in the face and with breaking his glasses.

Men and Women Back Battler.

Men and women, more than two score of them, rallied to the aid of Chissholm, who was held for $50 collateral by police, but "being church night," as one man remarked, it was with difficulty that they raised enough money in the crowd to effect Chissholm's release.

The Rev. Alfred E. Barrows, who lives near the church, at 611 Maryland avenue, northeast, was not present at the meeting.

John S. Blake, a member of the congregation, who admitted he arrived at the mixup a "little late," declared the fight resulted from statements made by Mr. Calvert concerning the pastor.

Sought to Oust Pastor.

Calvert, according to Blake, has been the leader of a group of members of the church who have sought to oust the Rev. Mr. Barrows from his pastorate. Remarks from time to time made by Calvert led to the special meeting last night at which a vote was taken to consider the advisability of calling for the resignation of the Rev. Mr. Barrows. The vote showed 73 members willing to ask the Rev. Mr. Barrows' resignation, with 320 refusing to consider the pastor's resignation.

Calvert, accused by Mr. Blake of being a "church breaker," went to the Ninth Precinct Wednesday night to ask for a special police detail at the meeting last night. As a result of Calvert's request, Lieut. Sidney D. Marks, of the Ninth Precinct, and Precinct De-

CONTINUED ON PAGE 5, COLUMN 5.

REPORTS ON PINEDO FROM SHIPS DIFFER

One Says Warship Is Taking Flier and His Seaplane to Horta, Azores.

Horta, Azores, May 26 (By A. P.).—A radio message received by the Italian steamer Fust from the Italian steamer Superga says that the latter encountered Capt. Francesco de Pinedo in latitude 40 degrees 7 minutes and longitude 30 degrees 3 minutes.

The point at which Commander de Pinedo's plane was reported encountered is approximately 100 miles northwest of the Azores.

De Pinedo is expected to arrive here on the Italian steamer some time tonight.

Lisbon, May 26 (By A. P.).—A wireless message received from an Italian steamship at 3 o'clock this afternoon says that the vessel met the Portuguese warship Infante de Sagres, taking Commander Francesco de Pinedo and his damaged plane to Horta on the Island of Fayal in the Azores.

The Italian mail steamer Rome, it was learned, is making for the point at which the Infante de Sagres was reported by the Italian steamer Superga to have been sighted towing Commander de Pinedo's plane.

Nicaraguans Give Up 11,320 Rifles and Guns

Managua, Nicaragua, May 26 (By A. P.).—Rear Admiral Julian Latimer has received reports that a total of 11,000 rifles, 320 machine guns and 500,000 rounds of ammunition have been turned over by the warring factions to the American Marine forces here. The disarmament of troops by the Marines now is virtually complete, the admiral reported.

COMMONS FAVORS BREAK WITH SOVIET; LABOR PLEA FOR INQUIRY IS DEFEATED

JOHN R. CLYNES, Laborite.

STANLEY BALDWIN, Premier.

Government's Policy Is Approved, 357 to 111, After Debate.

RELATIONS A SHAM, CHAMBERLAIN SAYS

Anti-British Activities Must End, He Tells House in Defending Stand.

LLOYD GEORGE OPPOSES PROCEDURE OF CABINET

Clynes Holds Russia Should Be Given Hearing; His Motion Loses in Count.

London, May 26 (By A. P.).—The British government's decision to break off diplomatic and trade relations with Russia was approved by the House of Commons tonight after an exciting debate, when the house by a vote of 357 to 111 adopted a motion to this effect moved by Gervais Rentoul, conservative. His motion was in the following terms:

"This house, while appreciating the long forbearance of His Majesty's Government and their many efforts to maintain friendly diplomatic relations with the Soviet Republics in the face of acute provocation, applauds their decision to withdraw diplomatic privileges which have been so gravely abused, while at the same time putting no obstacles in the way of legitimate trading relations with Russia."

Labor Motion Rejected.

This outcome was already made certain early in the debate, when Sir Austen Chamberlain, foreign secretary, announced the government's determination to treat the labor motion, calling the ministerial policy in question and demanding an inquiry by a select committee into all the circumstances before such a grave decision was taken, as a vote of censure. Further, the foreign secretary intimated that unless the ministers obtained a vote of confidence in their policy toward Russia it would be their duty to resign and appeal to the country for a verdict.

J. R. Clynes, putting the Labor case before the house, contended that Russia should not be condemned unheard and that the policy the government was pursuing would deprive Great Britain of valuable trade, but would not abate Russian propaganda. On the contrary, he said, it would be a first-class advertisement for communism.

The Labor resolution was as follows: "That, having heard the premier's statement, this house is of the opinion that termination of the trade agreement with Russia and severance of diplomatic relations would have serious, international consequences and close a promising avenue to the restoration of trade and industry, and is, therefore, a policy to which the country ought not to be committeed until the report of a select committee, based upon examination of all relevant documents and full inquiry into the facts, has been submitted to this house."

Defeated by 367-118 Vote.

This motion was defeated after a long discussion by a vote of 367 to 118.

Much play was made by the speakers on both sides of the alleged £10,000,000 credit which was canceled owing to the Arcos raid. Sir Austen Chamberlain brushed this aside, declaring that a year ago M. Rakovsky former Soviet charge at London, came to him with talk of even many more millions of orders.

"But," added Sir Austen, "what became of these orders when they were no longer required as an instrument of policy? They vanished into space."

The foreign secretary's main arguments were, first, an emphatic denial that he had, at Rome or Geneva, tried to engineer an anti-Soviet bloc of nations; second, that the British government had consistently cooperated with Europe in a policy of peace and conciliation, but that Russia was the only one among the nations that that had consistently tried to frustrate that policy, and, third, that not only in Europe but in China and other countries, Russia had pursued her baleful policy.

Relations a Hollow Sham.

"The government," the foreign minister declared, "has striven to the utmost to maintain good relations with Russia, until they became a hollow sham, and have pushed their forebearance to a point where its further pursuit would be mere weakness."

Asserting that the government was content to rest its case upon the documents already disclosed, the secretary said that nevertheless the government had a mass of further information in its possession. As an example of this, he went on:

"The house may have heard that the other day there was a demonstration in front of the British Embassy at Washington. That can be connected with instructions received from Russia that there should be demonstration of anti-British feeling in front of the British Embassies and Legations."

He gave many similar incidents of alleged Soviet machinations to foment

CONTINUED ON PAGE 3, COLUMN 1.

NEW LINER, DISABLED BY COLLISION, IN TOW

Crew and Passengers Remain Aboard the Malolo After Crash in Fog.

SEA BLOCKS REMOVAL

New York, May 26 (By A. P.).—The tug Reliance, one of a number of craft sent to the aid of the Matson Line Malolo, which was in distress off Nantucket lightship after being rammed by a freighter, today began towing the disabled liner, it was announced by Gibbs Bros., engineers in the liner's construction.

The towing began shortly before 4 o'clock, a message to the engineers said. All who were aboard when the ship was rammed were still on it, it was reported. Fog and a heavy swell made transference of those aboard impractical. The message said that "everything is satisfactory" aboard the Malolo.

The Gulf Refining Co.'s tanker, Gulfland, earlier began towing the Malolo with a heavy steel cable, but the cable parted.

There were approximately 150 persons aboard the vessel, many of them experts in shipbuilding and navigation. There was only a skeleton crew. Some of those aboard were officials of the line and their guests.

The Malolo was rammed by the Jacob Christensen last night while both vessels were proceeding in a fog, it was reported. A gaping hole was torn in the Malolo's side, and this, it was reported, permitted the sea to enter her boiler rooms.

The Malolo was on a test run. She had just been completed. The liner was built for Pacific passenger service and is said to be the world's fourth largest vessel.

Woman Is Thrown In Auto Collision

Mrs. J. F. Bushong, of Clarendon, Va., was thrown to the street and badly shaken when the automobile of Maj. E. W. Ewing, of Ballston, Va., in which she was riding, was in collision with another automobile operated by John Coglan, of Georgetown University, shortly after midnight last night. The collision occurred on Pennsylvania avenue in front of the White House.

Mrs. Bushong was returning home in company with Mrs. Mary P. Snyder, of Clarendon, from the Southern Society ball in the Willard Hotel. Ludwig Merrill, who resides at 1217 L street northwest, who was riding in the Coglan machine, took Mrs. Bushong to Emergency Hospital in a passing automobile. Maj. Ewing's car was badly damaged.

Woman Hurt in Leap From Blazing Auto

Mrs. Ruth Willis, 24 years old, of 637 Carroll avenue, Takoma Park, Md., was cut on the face yesterday when she leaped from a burning automobile, in which she was a passenger, at Rock Creek Church road and Upshur street northwest. She refused hospital treatment and was taken to her home.

The car was owned and driven by Haywood Fraser, of the Takoma Park address. A short circuit is attributed as the cause of the blaze, which did but slight damage to the car. Firemen extinguished the fire.

15 Luzon Provinces Cut Off by Typhoon

Manila, May 26 (By A. P.).—Press reports received here today said fifteen provinces of Luzon Island had been isolated by the typhoon which struck north of here yesterday.

While it was believed there had been little loss of life, if any, it was feared that the property damage may be considerable. Baguio, the summer capital, was cut off from communication because of disrupted wires. Baguio was in the center of the typhoon's path.

GAS WELL SPOUTS FIRE; 4 DEAD; TOWN IN PERIL

Buildings Being Moved at Sanford, Tex.; 7 Hurt, 2 Are Missing.

SHAFT IN MAIN STREET

Sanford, Tex., May 26 (By A. P.).—A roaring pillar of flame tonight stood guard over a million-cubic foot gas well which exploded here today and killed four, injured seven and put two others on the list of missing, to be accounted for definitely only when the well is extinguished with explosives.

The little oil town is frantically removing its frame buildings from the vicinity of the blaze. Teams and tractors dragged some away on skids, while the scanty water supply was played over others in the hope of preventing their catching fire. The dead and wounded already had been removed to Borger and every effort was bent on saving the well and recovering the missing.

The dead: Jack Daniel, E. L. Stillwagen, Elmer Richards and Eddie Evans.

The seriously injured: Lester Nelson and G. C. Pattey.

The death well is known as McMillan No. 1.

Workmen were in the act of withdrawing casing to probe the oil region when the explosion occurred. Its cause had not been determined tonight.

Flames from the well were shooting 200 feet into the air tonight and the earth shook and vibrated for miles, adding to the terror of the women and children hastily fenced away from the scene of destruction.

Sanford is a raw, new, little town of about 800 to 1,000 inhabitants. Buildings of unpainted lumber and tents shelter the populace. The blazing well is located on the town's one main street, and the heat from the pillar of fire has stopped practically all business tonight.

ACTRESS IS MARRIED TO SON OF A BANKER

Vivienne Osborne Bride of Francis Worthington Hine for Past Year.

Special to The Washington Post.

New York, May 26.—Miss Vivienne Osborne, well known Broadway actress, today confirmed a rumor that she was married to Francis Worthington Hine, prominent in society. At the same time she denied a report that she was estranged from her husband.

"It is true that we are married," she said, "but I can not imagine where the story came from that we are separated. There is absolutely nothing in it."

The marriage took place a year ago, but was kept a secret.

Miss Osborne came into stage prominence in 1925, when she played the part of Carla in "The Harem," produced by David Belasco. Since then she has taken the leading role in several Broadway successes.

Hine is the son of Francis L. Hine, director and chairman of the executive committee of the First National Bank. Young Hine is a graduate of Yale University and was wounded in the World War. Miss Osborne said today that since the death of his mother three weks ago her husband had been living with his father, but that he would soon be back with her.

Prisoner Lynched In the Flood Region

Lucedale, Miss., May 26 (By A. P.). A report that a negro was lynched last night at Bothwell, Miss., in Green County, was confirmed here tonight by Sheriff McLeod, who said the victim was taken from the jail, where he was being held on a charge, the character of which was not determined. Details of the lynching were lacking, all telephone lines to that section being out of order on account of floods.

TORRENTS MAROON HUNDREDS AS RAIL EMBANKMENT FAILS

Dike on Which They Had Relied in Pointe Coupee Parish Is Battered Down.

GREAT CONSTERNATION FOLLOWS ITS COLLAPSE

Residents Had Ignored Warnings, Believing Selves Secure From the Flood.

New Orleans, May 26 (By A. P.).—Hundreds of persons in the upper tip of Pointe Coupee Parish were marooned tonight by backwaters from the McCrea crevasse on the east bank of the Atchafalaya River as sweeping torrents streamed over a railroad embankment on which they had relied for protection.

Failure to heed flood warnings had kept the residents in the district until the backwaters became threatening. Hundreds of persons were brought out today on the last train operated by the Texas & Pacific Railroad, but it left other hundreds unable to leave except by boat, waist-deep water poured over the railroad embankment a half mile north of Morganza as the train left.

The McCrea crevasse is approximately 130 miles northwest of New Orleans on the opposite side of the Mississippi river.

Brings Consternation.

The rapid spread of the flood brought consternation to many who had remained serenely in the threatened area, confident that their homes would not be flooded, and a steady stream of refugees poured from Pointe Coupee Parish into concentration camps at Baton Rouge today.

An estimated 200 square miles had been covered in Pointe Coupee since the crevasse occurred and the flood waters began spreading rapidly. Lettsworth, Bachelor and other settlements from 10 to 20 miles from the break were disappearing for they already had been flooded. A 6-foot rise has been shown in the last 24 hours along the Texas & Pacific Railroad embankment at Ravenswood.

Boats were being assembled to aid persons marooned in the district, many of them the same craft used to evacuate residents from Bayou des Glaises, approximately 170 miles northwest of New Orleans and on the west side of the Mississippi.

Flood Forecast Is Revised.

The New Orleans Weather Bureau slightly revised its forecast for Pointe Coupee today to predict that ridges along eastern Pointe Coupee and the part of West Baton Rouge Parish which was not flooded in 1912 would not receive enough water to warrant evacuation, although there might be one to two feet more water than in 1912.

No change was indicated for the lower Atchafalaya Basin, the bureau bulletin said, however, and residents of that area may expect from four to five feet more water than received in 1912.

Backwater from Grand Lake, through which the Atchafalaya River enters the Gulf of Mexico, was rapidly spreading eastward over parts of Iberville and Assumption Parishes, influenced by the flood streaming into the lake through the Atchafalaya and innumerable bayous.

New Iberia and other towns in Iberia Parish either already have been evacuated or are being deserted by inhabitants flocking to the highlands for safety. Residents of New Iberia said that while the western half of the town had not been flooded, the waters were rising and the eastern section of town already had been evacuated. Plans were being made to send women and children to a concentration camp five miles west of the town.

17,000 in One Refugee Camp.

Refugees continued to arrive at the Lafayette concentration camp from the Evangeline country, although in diminishing numbers, as evacuation of the section became fairly complete. More than 17,000 already were at Lafayette today.

Water draining through the crevasses along Bayou des Glaises and Melville into the western Atchafalaya Basin, and through the McCrea break into the eastern basin, lowered levels in the upper Tensas Basin, and parts of upper northeastern Louisiana parishes again reappeared above the surface of the water. A three-inch rain slowed down the rate of fall, however.

Refugees left some concentration camps to return to their homes in sections which have been flooded, hoping to be able to replant their fields in time to produce crops.

To Kill Hundreds of Dogs.

Baton Rouge, La., May 26 (By A. P.) Hundreds of dogs, now slowly starving to death in the flood-swept regions, will be shot to death to relieve them of their suffering.

When their masters fled from the approaching waters the dogs were left behind and they have taken refuge wherever they could. Some are on roofs of floating houses, others are in barn lofts, and still others found a haven on the levees.

It is impossible to provide food for the dogs, John M. Parker, flood relief director for Louisiana, said today.

"I like a dog as well as any man," he declared, "but to relieve their suffering I have ordered them shot."

Theater Guild Plans Flood Benefit Play

Officials of the District Chapter of the American Red Cross announced last night that the Washington Little Theater Guild will give benefit performances on June 8 and 9, for the Mississippi flood fund of the District chapter.

Three one-act plays will be presented at these benefit performances, as follows: "The Acid Test," directed by John Hoffman; "The Man Who Died at 12 O'clock," directed by Paul Mesink, and "The Concession," directed by Estelle Allen.

The Mississippi flood fund yesterday neared the $135,000 mark, for at the close of the day's receipts the chapter announced that a $134,755.08 total was in hand. Roland Robbins turned in $2,043 as the receipt of the benefit performance recently given at Poli's Theater for the flood fund.

Mississippi Commission To Have Flood Hearings

(By the Associated Press.)

Hearings will be held by the Mississippi River flood commission within a few days to round up suggestions for flood control in connection with hearings now under way in New Orleans by the Spillway board, Secretary Davis, of the War Department, announced yesterday.

The commission is expected to hold its hearings at points along the river as well as in St. Louis, its headquarters. The two boards have been instructed to assemble all information and to retain an open mind until they are ready to submit their reports to the War Department.

When this information is compiled, Mr. Davis said it was probable that Maj. Gen. Jadwin, chief of Army engineers, would appoint a third board to give an independent study to the findings of the other two. When the final recommendation of the engineers is ready it will be submitted to Congress through the White House.

Virginia Roadside Justice Checked in Senator's Case

Judge, Who Sits Enthroned at "Hot Dog" Stand, Also Seeks to Shift Frankland Auto License Fight to Commonwealth's Attorney.

The Virginia justice, which may have been everything in the world to George Mason and his contemporaries, but which lately has been a thorn in the side of the American Automobile Association, sort of equivocated yesterday.

Justice of the Peace Frank W. Troth and Deputy Motor Vehicle Commissioner McDermott, who started out Wednesday to impress Former Senator Oscar W. Underwood and Dr. Ashby Frankland, of the Public Health Service, with the dignity of the law, were in a more temperate mood. Justice Troth issued warrants for both men for using District license tags, and Dr. Frankland was haled before the justice's court, sitting, whenever there is business at Louis Gibson's hot dog and soft drink emporium at the intersection of the Mount Vernon and Fredericksburg roads.

After the justice had made known in advance and without trial just what he intended to do to Dr. Frankland and Senator Underwood alike, the surgeon refused to go to trial before him. As a result of the set-to at the hot dog stand, Justice Troth set about yesterday trying to persuade Robert W. Stump, of Alexandria, Dr. Frankland's attorney, to permit the surgeon to pay a fine and fight it out with Commonwealth's Attorney Farr at Fairfax Courthouse.

In so far as Senator Underwood is concerned, he apparently is not to be served with the warrant. Commissioner McDermott decided he did not want to "get mixed up in the matter any further."

As Dr. Frankland's case stands he is to appear at the hot dog stand Wednesday before Justice Troth and two other justices. Attorney Stump demanded the three-justice trial after Justice Troth had announced in advance that he intended to fine Dr. Frankland.

He had communicated with Commonwealth's Attorney Farr, he said, and had been told to go ahead and fine the surgeon, and he could appeal if he did not like it. The turn of events and attendant publicity were displeasing to Justice Troth, however. He told Mr. Stump yesterday that he did not see why Dr. Frankland did not go ahead and pay his fine and let the matter drop.

He was not trying to persecute the senator or surgeon, he said, but folk of the countryside had been complaining that they were using District tags. For Dr. Frankland, it was said, he is a full-fledged resident of the District, maintaining only a summer apartment in a cottage at Fort Humphreys.

Motorists have been too prone in the past to pay roadside court fines and forget about it, Mr. Stump said, and Dr. Frankland is going to the bat on a matter of principle. Cases similar to Dr. Frankland's are happening every day, Mr. Stump said.

Senator Underwood, at his home, "Woodlawn," said he knew nothing of the warrant except what he read in the newspapers. He explained that he got his District tag the first of the year when he was a member of the Senate and when his legal residence was Alabama. Naturally it had not occurred to him to get a Virginia tag at this period of the year, he said.

However, he did not care about the matter one way or the other and if the Virginia authorities would feel any better by his having a Virginia license he would get one.

2,000 AT NEIGHBORHOOD HOUSE ANNUAL BENEFIT

Cabinet Members and Diplomatic Set Attend; 20 Booths Hold Displays.

CHILDREN GIVE DANCES

A viking ship, Turkish haremlik, Bengal tiger, and booths suggestive of many lands and climes, yesterday made up the carnival setting for the Neighborhood House annual woodland fete, held in the afternoon at Twin Oaks, the estate of Mrs. Charles Bell. A throng of more than 2,000 persons, including Cabinet members and members of the diplomatic set, attended.

The haremlik, of Turkish household, was one of the most popular of the 20 booths. Dressed in Turkish costume, Mrs. Ray Ovid Hall, Miss Charlotte Childress, Mrs. George Huntress, Miss Ethel M. Wells, Mrs. Edgar G. Ormes, Baroness Ungren, Mrs. John Brewer, Miss Allison McDaniels and Miss Clover Baldwin served coffee to the guests. Mrs. Robert W. Imbrie was in charge of the booth.

Madame Matsudaira, wife of the Japanese Ambassador, was in charge of the Japanese fan display, and Mme. Simopoulos, wife of the Greek Minister, was in charge of the Grecian booth. There was a marionette show, conducted by 14-year-old Theodore Tiller, and a 70-table bridge and mah jong party, directed by Mrs. Wilbur Carr. Music was furnished by the Navy Band.

Other features of the fete included folk dancing by children of the Neighborhood House, directed by Miss Helen Griffith; the Paris booth, in charge of Mme. Edmond D. Willm and Mme. Paul Duban; the Hungarian booth, with Countess Szechenyi; the magic tree, with Mme. Edgar Prochnik; old curiosity shop, with Mrs. Charles B. Drake, Mme. Alfaro and Mrs. Sidney Taliaferro in charge; the ice cream booth, with Mrs. George Wadsworth, jr., and Mrs. Frances Hobson; tea, in charge of Mrs. Joseph Strauss; the Arabian house, with Mr. and Mrs. Constance Southworth, and artcraft display from the Neighborhood House, in charge of Mrs. Keith Merrill.

Members of the committee were Mrs. Carr, chairman; Mrs. Charles Bell, Mrs. Imbrie, Mrs. John J. O'Connor, Mrs. Walter Tuckerman and Mrs. Joseph M. Stoddard.

Nuns to Be Honored At Memorial Rites

A memorial service in honor of the Catholic nuns who died on the battlefields of France will be held Sunday afternoon at 3:30 o'clock at the monument erected to the memory of the nuns at Rhode Island avenue and M street northwest, under the auspices of the Ladies Auxiliary of the Ancient Order of Hibernians. Mrs. Calvin Coolidge will send a wreath to be placed on the monument. Delegations representative of every Catholic sisterhood in the city will attend the ceremonies. The War Department will send a squad of soldiers.

Speakers will include Mrs. Mary F. Horan, national president of the auxiliary, of Pittsburgh; Mrs. Ellen Ryan Jolly, former national president, of Pawtucket, R. I., and Patrick Haltigan, Joseph A. Daly will preside. The annual May procession of St. Matthew's Church, which will be held at the same time, will encircle the monument.

Coleman New Federal Judge for New York

(By the Associated Press.)

Frank J. Coleman was named judge for the Southern Federal district of New York yesterday by President Coolidge.

Mr. Coleman succeeds Judge Augustus N. Hand, who recently was elevated to the circuit court of appeals. It is understood he was indorsed by Nathan L. Miller, former governor of New York, and George W. Wickersham, former Attorney General.

W. L. Jones Departs For Flooded Section

Senator Wesley L. Jones, of Washington, chairman of the Senate commerce committee, departed yesterday for St. Louis, where he will be joined Sunday by members of his committee and those of the House flood control committee for a trip into the Mississippi River flood region.

The party is expected to include Senators Couzens, of Michigan; Dale, of Vermont; Fletcher, of Florida; Ransdell, of Louisiana, and Harris, of Georgia, and virtually all of the members of the House committee.

CATHOLIC SCHOOLS VIE IN SPELLING BEE TONIGHT

Two Pupils From Each Parish Are to Compete for Honors.

PRIZES OF GOLD OFFERED

Pupils from the parochial schools of Washington and nearby towns will compete tonight in the annual spelling bee at Gonzaga High School at 8 o'clock.

Two children from each Catholic school in Washington and vicinity have been selected through spelling matches to uphold the honor of their schools at the spelling bee, which has become one of the most looked forward to events in the parochial year.

The children have been given a list of 1,200 words which they will spell in the contest. When the list is completed words will be given from a list of unprepared words. In former contests few have failed to complete the prepared list.

Mr. Joseph A. Maloney, S. J., will pronounce the words; the Rev. J. C. Davey, S. J., will referee the contest, and the judges will be members of the Georgetown University faculty. The winner will receive $10 in gold. The second prize is $5 in gold, and the third prize $2.50 in gold. The next six will be given boxes of bonbons, and the rest of the contestants consolation prizes of candy.

Music will be furnished by the Gonzaga High School Orchestra, and choruses will be sung by children from the parochial schools.

The participants are: St. Aloysius' School, Francis McGrath, Dennis Lone, Lillian Pepper, Bernardine Farrell; St. Ann's School, George Gallagher, Harriet Marceron; St. Anthony's School, Edward Gannon, Rosalie Lee; St. Joseph's School, Joseph Cogan, Thomas Winston; St. Martin's School, Catherine Hickey, Elizabeth Cunningham, John Herbec, John Searles; St. Paul's School, Carmel Hay, Harry Rheims; St. Patrick's School, Mary Marshall, Marion Watson; St. Teresa's School, Alice Mundell, Mildred Osborn; St. Vincent's Female Orphan Asiyum, Ruth White, Anna Johnson; Immaculate Conception Boys School, Philip Hannon; Hugh Townsend: Holy Trinity School, Margaret Hutchins, Dorothy Wrenn, Carroll Rhodes, Dorsey Delavigne; St. Charles' School, Clarendon, Va., Edward Mullin, Falls Church, Va., Gabrielle Dauphin, Margaret Mills; St. James' School, West Catherine Stevens.

NIGHT HIGH SCHOOLS GIVE DIPLOMAS TO 33

McKinley, Business, Jefferson and Hine Represented at Graduation Exercises.

Thirty-three students of McKinley, Business, Jefferson and Hine Night High schools were awarded diplomas last night at exercises in the Business auditorium. Dr. William Mather Lewis, president of George Washington University, addressed the graduating class. There was an address of welcome by Fred Winfield Weitzel, president of the class, and a violin solo by Miss Jean Westbrook, accompanied by Frank Westbrook. Harry O. Hine, secretary of the Board of Education, presented diplomas. Invocation and benediction were by H. W. O. Millington, executive secretary of the District Association of Baptists. Walter Patterson, director of night schools, presided.

Those receiving diplomas were: Business—Margaret Kerwin Lane, James Walton Biggers, Benjamine Bindeman, Harriet Lowell Dyson, Julius Hamberger, Joseph Rea Hopper, Olga Sophia Horsey, Clarence Lentz, Priscilla Peterson, Horace G. Shief, Isaac Henry York. Hine—Earl Matthias Brohl, Margaret Jephson Ferguson, Anna Elizabeth Kriechbaum, Thelma Caroline Lash, Pearl Edith Peverll, McKinley—Alice Marie Furness, William Helvestine, Lloyd Kirby, Evangeline McDaniel, Leonard Hugo Price, Victor Conrad Meyer, Wilfred John Reardon, Clifton Wilson Royston, Thelma Masinia Rulien, Carl Santilli, Fred Winfield Weitzell, Wallace Everett White, Eugenio Anzorena, Margaret Virginia Claxton, Mary Regina Dillon. Jefferson—Alice Anne Hall and Cornelia Frances Jones.

Club Host to Fries and Watson.

Maj. Gen. Amos A. Fries will be the guest of honor at the weekly luncheon of the Caravan Club of Almas Temple this afternoon at 12:30 o'clock. Fire Chief George Watson also will be a guest.

FIRE RECORD.

1:02 a. m.—Rear of 908 Fourth street southeast; wood shed.

11:28 a. m.—Rock Creek Church road and Upshur street northwest; automobile.

2:49 p. m.—North Capitol street and Massachusetts avenue; automobile.

4:15 p. m.—3042 Dent place northwest; boy's foot caught in sewer pipe.

4:21 p. m.—Ninth between D and E streets northwest; trash box.

8:32 p. m.—Forty-first street and Emery place northwest; short circuit in electric light pole.

SPECIAL SERVICES MARK OBSERVANCE OF ASCENSION DAY

Knights Templar and All Catholics and Episcopal Churches Participate.

THREE ORDAINED PRIESTS AT RITES IN CATHEDRAL

Confirmation Is Administered by Bishop Freeman at Choral Evensong.

Special services were held in all Catholic and Episcopal Churches in Washington yesterday in observance of Ascension Day. The day also was observed by the Knights Templar of the District, who held their annual Ascension Day services last night at the Metropolitan Memorial Methodist Episcopal Church.

The Knights formed at the Masonic Temple at Thirteenth street and New York avenue northwest and, headed by their band, marched to the church at John Marshall place and C street northwest. The Rev. James Shera Montgomery addressed them at the church. Dr. Montgomery, who is pastor of the church, also is grand prelate of the Grand Commandery of the Knights.

Impressive ordination and confirmation rites marked the celebration of the day at Washington Cathedral. The Rt. Rev. James E. Freeman, Bishop of Washington, officiated at the ordination service held in the morning in Bethlehem Chapel, when three deacons were admitted to priest's orders and two theological seminary students were received into the diaconate of the Episcopal Church. In addition to these candidates for ordination, the Rt. Rev. William L. Gravatt, Bishop of West Virginia, who was present in Bethlehem Chapel, ordained to the priesthood the Rev. Edward Pinell, deacon, who has been a student at the Virginia Theological Seminary in Alexandria, and who is attached to Bishop Gravatt's diocese.

Three Ordained Priests.

The candidates from the Diocese of Washington ordained priests yesterday were the Rev. Hugh V. Clary, assistant at Ascension Church; the Rev. Robert J. Shores, assistant at St. Margaret's Church, and the Rev. Herbert A. Woolfall, deacon-in-charge of St. Philip's Parish, Laurel, Md. The students admitted to the diaconate were Mills Perkins, of St. Stephen's Parish, a student of the Virginia Theological Seminary, and lay reader in charge of the Chapel of the Redeemer at Glen Echo, Md., and Loren M. Gavitt, of St. James' Parish, now a student at the General Theological Seminary in New York City. One of the candidates for the priesthood, the Rev. Herbert A. Woolfall, had been ordained to the diaconate by Bishop Freeman September 12, 1926, in the bishop's old parish, St. Andrew's Church, in Yonkers, N. Y.

After a sermon by the Rev. W. Cosby Bell, the solemn ordination ceremony took place. After the litany and suffrages for ordination were read by Bishop Gravatt the two bishops took their places before the altar and the candidates for ordination were presented by clergy for their orders. The deacons were ordained first by the laying on of hands by Bishop Freeman in accordance with the authority vested in him by his high office and then the priests were ordained by Bishop Freeman, after which Bishop Gravatt ordained the Rev. Edward Pinell, deacon, as a priest.

The epistle for the ordination ceremony was read by the Rev. William L. DeVries, chancellor of Washington Cathedral, and the gospel was read by one of the newly ordained deacons. Bishop Freeman handed a Bible to each of the newly ordained clergy after the imposition of hands, giving them authority to preach and expound its doctrines to the people.

At the choral evensong in Bethlehem Chapel at 4 p. m. Bishop Freeman administered the rite of confirmation to several candidates from various parishes in the diocese of Washington. This was known as general confirmations, and such candidates who were unable to be present at their parish confirmation services availed themselves of this privilege yesterday.

Woman, Resisting, Thrown From Auto

Declaring she had been thrown to the street from an automobile in which she had been riding with three men when she had resisted one of them, Miss Betty Allen, 28 years old, who resides at 1225 Fifteenth street northwest, was taken to Emergency Hospital early this morning suffering from shock.

Miss Allen was thrown from the automobile at Fifteenth and M streets northwest shortly before 1 o'clock, the driver of the automobile speeding up and disappearing on Fifteenth street. She was taken to the hospital in a passing machine. She was hysterical when brought into the hospital where she was treated by Dr. Alfred J. Sette.

Two Injured as Auto Strikes Parked Car

Two persons were injured yesterday when the automobile in which they were riding crashed into a parked automobile in front of 4308 Wisconsin avenue northwest. The injured were Thomas C. Restifo, 49 years old, 1325 Quincy street northeast, who received fractured ribs and cuts on the chin, and Miss Evelyn Currie, 25 years old, 1219 K street northwest, who was cut on the scalp. They were treated at George Washington University Hospital.

The car was being driven by Restifo. The parked automobile was owned by Robert O. Burnett, of the Wisconsin avenue address. Neither vehicle was badly damaged.

Firestone Adds Hippo To Coolidge Menagerie

A Liberian hippopotamus is to be added to President Coolidge's animal collection, it was announced yesterday. It will be something of an addition, too, because this animal, although just a baby, is 6 feet in length, 3 feet tall and tips the scales at 600 pounds.

The young hippo is being presented to the President by Harvey S. Firestone, automobile tire manufacturer, on whose rubber plantation the animal was captured. The hippo will arrive in Washington Wednesday and the President has indicated he will have it taken directly to the Zoo.

It is not an ordinary hippopotamus, the President was told. It is of a rare pigmy type—pigmy, that is, as far as hippos go.

500 MEN PAY HONOR TO BISHOP FREEMAN AT CHURCH BANQUET

Summerall Praises Him for Broad-Mindedness and Religious Efforts.

WELL KNOWN IN ARMY, SAYS CHIEF OF STAFF

Prelate Warns of "Aggressive and Virulent Attack on Christian Institutions."

Nearly 500 men assembled last night at the City Club to honor the Rt. Rev. James E. Freeman, Episcopal Bishop of Washington. They were representatives of men's clubs from churches comprising the Diocese of Washington.

The dinner began with the presentation of colors and an invocation by the Rev. George F. Dudley. Arthur C. Houghton, president of the Men's Club of St. Stephen's Church, was toastmaster. Dr. W. Sinclair Bowen was honorary chairman.

Following the dinner, Maj. Gen. Charles P. Summerall, chief of staff of the United States Army, was presented. Gen. Summerall praised Bishop Freeman for his efforts in behalf of the Episcopal Church and for his broad-mindedness.

"Our bishop has accented strongly the all too new notion that the style of these vessels of clay does not count for so much as the contents of them. The bishop seems to feel that Baptist clay and Episcopalian clay and Catholic clay and Presbyterian clay may severally carry acceptable services to this day and generation," the general said.

Known to Army Men.

Gen. Summerall declared Bishop Freeman is well known to Army men, who, contrary to general belief, attend church on Sunday more regularly than the civilians of Washington, through his work as a major chaplain in the Army reserve.

"If Bishop Freeman shall be spared to Washington for as long as Washington needs him, he is looking forward to a ripe old age," he said.

Bishop Freeman's talk echoed the sentiments he expressed in his address at the opening of the recent diocesan convention. He also assailed communism.

"We must be conscious of the fact that in our generation has sprung up the most aggressive and virulent attack on the Christian institutions," he said. He decried the influence of Russian communism in China and declared that "this is the time for militant Christianity. It is the time for utmost sacrifices in the service of Him who is our Lord and Master," and that the Christian Church must take a firm attitude in standing for the principles of right.

Tells of Conference.

The bishop also mentioned the approaching unity conference at Lausanne, Switzerland, which will be participated in by representatives of 60 Protestant denominations.

He declared unity of the Christian churches would tend to make Christianity more like the ideal of Christ and make its exponents feel the same urge that was implanted in the apostles on the first Pentecost.

Music for the dinner was furnished by the St. Paul Orchestra of St. Paul's Methodist Church, led by Huribut G. Winfield. Miss Gladys Marks sang. The entire gathering joined in group singing of hymns and popular melodies. The men at the dinner passed a short "fellowship period" after the dinner in visiting with their friends from other parishes. It was voted at the closing of the affair to hold a similar dinner annually.

CITIZENS WOULD BAN POTOMAC POWER PLAN

Conduit Road Association Declares Against Private Development of River.

Government rights vested in the Potomac River and the potential park system adjoining it should under no circumstances be relinquished to any private corporation seeking to develop the power facilities of the river, the Conduit Road Citizens Association held last night in adopting a resolution favoring preservation of "the scenic beauties of the Potomac, from Great Falls to Georgetown." The association met in St. David's Parish hall.

A report of the utilities committee, approving the new type of one-man street cars and recommending sale of car tokens in packages of sixteen at drug stores and banks was adopted by the organization. E. S. Hobbs, who made the report, declared this step would obviate the necessity of one-man cars delaying traffic while motormen make change for passengers not supplied with tokens. The association declined to take action on the proposal to discontinue employment of married teachers, trusting the matter to the discretion of the board.

William F. Dement was elected president of the association. S. T. Hatchett was chosen first vice president; Miss M. E. Lazenby, second vice president; Charles H. Summers, treasurer; Mrs. Cora Van Sant, secretary, and Mr. Hatchett and William A. Roberts, delegates to the Federation of Citizens Associations. Robert E. Adams retired as president.

DRIVE FOR HANKOW RESUMED BY CHANG

Attack With 70,000 Men Centers in Honan; Japan to Send More Troops.

Peking, May 26 (By A. P.).—Yang Yu-Ting, chief of staff for Marshal Chang Tso-lin, the Manchurian war lord, today announced that a strong drive was being launched against Hankow along the Peking-Hankow Railway, the engagement centering at Chumatien in the province of Honan, with 70,000 men.

Foreign observers forecast that the movement is the beginning of a renewed campaign by the Northerners against the Nationalists along the entire front.

London, May 26 (By A. P.).—A message to Lloyds from Hankow says that the German steamship Aachem was stopped and searched by a Chinese warship at Anking. The message said that nothing irregular was discovered, but that the vessel was detained, nevertheless.

Tokyo, May 26 (By A. P.).—The Japanese war office has decided to request the cabinet to sanction the dispatch of seven or eight battalions of troops to Tsingtao, Shantung province, for the protection of Japanese lives and property.

Girls Saved in Swan Boat, Buffeted by Strong Wind

Young Passengers Hysterical When Tidal Basin Pleasure Craft Is Blown Rapidly Toward Sea Wall. Two Men Avert Crash.

Six young girls were rescued by two men in a rowboat yesterday when the Tidal Basin Swan boat on which they were riding became unmanageable in a heavy wind.

The boat was making its usual trip around the basin about 2:30 o'clock yesterday afternoon when it suddenly encountered a strong wind which proved too powerful for the light 3-horsepower outboard engine of the boat. The young skipper, Edward Blount, headed the boat into the wind, but was unable to make any headway. The boat was being carried toward the sea wall at a rapid rate when Herbert Campbell, of Arlington County, Va., attracted the attention of Perry Miller, attendant at the refreshment stand from which the boat sails.

Campbell and Miller put out in a rowboat and went to the assistance of the swan boat. They arrived in time to save it from being dashed against the sea wall with its load of now hysterical girls, all about 14 years old. The girls were handed up over the wall to other rescuers from the Speedway, who also had noticed the boat's plight.

Blount, who is 16 years old, carries a pilot's license. He declared the engine of the boat is too light to combat a strong wind with the added resistance given by the awning over the top of the boat.

The boat is composed of two pontoons with a deck laid across, upon which seats are laid. The engine is in the rear. The wind rising under the awning caused the stern and bow alternately to rise from the water. Combined with a strong roll the light craft shipped a quantity of water, wetting several of the girls.

Later in the day the boat again was taken out, and again had great difficulty in making the turn at the lower end of the basin. The youthful skipper decided to call it a day and docked the craft to await calmer weather. Boatmen said the boat should have a stronger engine and that the outboard motor might "just as well be put in your pocket when a wind blows."

"Capt." Blount declared the boat is perfectly safe as far as seaworthiness is concerned, and that it is nearly impossible to capsize the craft. Life belts are carried under each seat.

The boat is used to carry passengers, whose fare is given to the Associated Charities to be used in caring for indigent children.

COLORED ASSOCIATIONS HONOR LIEUT. COL. BELL

Wilkinson Praises Retiring Engineer Commissioner as Man of Courage.

EARLY RETURN IS HOPED

Colored civic organizations, the Federation of Civic Associations, representatives of the legislative advisory council and employes of the District building united last night at the Armstrong auditorium in testimonial to Lieut. Col. J. Franklin Bell, Engineer Commissioner, soon to retire from service in this capacity. Francis Wells was master of ceremonies.

Garnet C. Wilkinson, first assistant superintendent of schools, termed the reception to the retiring commissioner a happy thought indicative of an increased social consciousness and public responsibility. He lauded Col. Bell as a man with courage of his convictions, with unmistakable demeanor of gentlemanliness, and "with the milk of human kindness in the heart of a soldier," and expressed on behalf of divisions 10—13 of public schools appreciation for kindly interest in equipment of school buildings of the District.

After outlining the growth of proscriptions and discriminations in public service, Dr. George H. Richardson, president of the civic federation, praised Col. Bell for the manner in which he had met such conditions, citing instances of age-old neglect of colored residential areas which had been overcome by him as by no previous member of the board of commissioners. He also paid Col. Bell a tribute as father of the legislative advisory council.

The hope that Commissioner Bell might return here as chief engineer at an early date was expressed by former Commissioner Cuno H. Rudolph, who was himself received with prolonged applause. Col. Bell was introduced by Commissioner Proctor L. Dougherty as a man "cautious without timidity, intrepid without rashness, courteous without condescension."

Received with the Chautauqua salute, Col. Bell expressed appreciation for cooperation which the Commissioners have had from people and press in their endeavors to make the District of Columbia the seat of a great National Capital. He paid special tribute to service rendered by colored members of the advisory council.

For employes of the District Building, resolutions were presented by J. William Monroe; for the Hillsdale Association, by R. H. Lewis; for the Hutchadena Club, by Sylvester Woolfork; for the Federation of Civic Associations, by George T. Beason. Musical numbers were rendered by the Birney Choral Society, the Georgetown Glee Club, the Progressive Male Chorus, Edward Syphax, Edna T. Gordon, Thomas A. Heathman, Maud Burke, Mary E. Bacon and E. G. Gray.

33 LOOT WALL STREET BROKERS OF $144,000

Dean Onativia Employes in Conspiracy Take a Year to Organize Plot.

Special to The Washington Post.

New York, May 26.—Through one of the most painstaking and elaborate schemes ever worked in Wall street, a band of 33 employes of the brokerage firm of Dean Onativia & Co. succeeded in looting that concern of $144,000, it was learned today. Confirmation of the amazing theft was gained from members of the firm itself and from two bonding companies whose policies, each for $125,000, cover the loss.

Private detectives of the American Surety Co. and the Fidelity & Deposit Co. of Maryland, the bonding companies, have worked for weeks attempting to trace the varied and involved methods by which the embezzlement was perpetrated. The investigations proved that the men involved were employes of the main office of the concern in the Stock Exchange building, 11 Wall street, and included a former head of each department of the company, two office managers, a former branch manager, and other miscellaneous clerks. No arrest, however, has been made. An official of one of the bonding companies said today:

"We don't know yet if we shall make any arrests. All of the men have been discharged and all of them are under constant surveillance. Some of them are working now in the financial district."

Pacts Not Violated, Kellogg Declares

(By the Associated Press.)

Recognition of the government of President Diaz in Nicaragua in no way constituted a violation of the 1923 Central American treaties, Secretary Kellogg said yesterday, since after careful study the State Department had concluded that Diaz came to office constitutionally.

The 1923 treaties deny recognition to any Central American government established unconstitutionally. A resolution approved by the foreign ministers of Salvador, Guatemala, Costa Rica and Honduras, now in conference in San Salvador, to the effect that recognition of the Diaz government was in violation of such treaties was discounted by Secretary Kellogg.

CLASS OF MIDSHIPMEN EXCELS IN SCHOLARSHIP

Ranks Among the Largest Ever Sent From U. S. Naval Academy.

"JUNE WEEK" HAS BEGUN

Special to The Washintong Post.

Annapolis, Md., May 26.—The class of midshipmen to be graduated at the Naval Academy next Thursday is believed to have established a new record for scholastic excellence. It ranks among the largest ever sent from the institution, having a roll of 580. The most outstanding point is that none of the midshipmen was found deficient in academic work.

Among them are many who have distinguished themselves in professional branches and athletics. Feral de Overfelt, of Roswell, Okla., "honor man," has led the class throughout the four-year course, and will be awarded five of the twelve medals for excellence.

Thirty members have been found physically disqualified to continue in the service. They will receive diplomas, however, and be permitted to resign. Twenty-five have elected to take commissions as second lieutenants in the marines, and seven will be commissioned in the Navy supply corps.

First of the commencement events took place today when the companies of the regiment engaged in annual competitive drills. Points for efficiency are assigned the companies in the competition for the honor of carrying the "colors" in the next academic term.

The first of the series of regimental dress parades was held at 5:30 o'clock. An open-air band concert and motion pictures tonight concluded the events of the opening day. A big vanguard of visitors is here. The number will increase until the major events of next week.

The battleships Oklahoma and Nevada, selected for the summer cruise, will arrive here tomorrow with Rear Admiral George W. Laws in command.

In addition, the Concord, Dobbin and Vestal and seventeen destroyers will arrive within a few days for the naval pageant which features commencement festivities.

Following graduation, 270 of the new ensigns will remain for the course in aviation until July 15.

Rear Admiral William A. Moffett, chief of the Navy Bureau of Aeronautics, flew to Annapolis from Washington today and conducted an examination of the squadron of seaplanes of the V. S. type that arrived here for use in instructing the midshipmen during the summer.

Police Asked to Halt Suspected Elopement

The aid of police was requested yesterday to halt a suspected elopement between Miss Elizabeth Mills, 15 years old, of 405 O street southwest, and Stephen Harley, of Lorton, Va. At 4 o'clock yesterday afternoon the police Women's Bureau was informed that the two were on their way to Philadelphia.

The request was made to the police bureau by Mr. and Mrs. Jessie Watson, of the O street address, with whom Miss Mills resided and who are her guardians. Watson told police that the girl disappeared in company with Hurley during the morning and he believed they had run off to be married.

S. B. DAVIS WILL QUIT COMMERCE OFFICE

Acting Secretary Resigns, Effective June 1, to Go to New York.

(By the Associated Press.)

Stephen B. Davis, Acting Secretary of Commerce in the absence of Secretary Hoover, has resigned, effective June 1, and President Coolidge has accepted the resignation.

Mr. Davis is understood to have decided to enter a New York enterprise, but had delayed his departure because of Mr. Hoover's absence in the Mississippi flood regions.

The retiring official has acted as first assistant to Mr. Hoover for several years. Originally named as Solicitor of the Department, he soon was promoted to the post of Assistant Secretary. His home is in Las Vegas, N. Mex. The chief subject directly under his administration has been the field of radio communication, of which he was the principal officer until the last Congress created the Radio Commission.

Boy Trapped in Sewer Pipe.

Three-year-old Elmer A. Gray's foot became entangled in a sewer pipe while he was playing in the rear yard of his home, 3042 Dent place northwest, yesterday. Efforts of his parents and neighbors to release him were futile, and firemen from No. 5 Truck Company were called. The child suffered but slight bruises.

Drugs Stolen From Truck.

A pasteboard box, containing five small bottles of drugs, was stolen from a delivery truck of the Washington Wholesale Drug Exchange late yesterday in front of 143 Florida avenue northwest. Thomas A. Flynn, of Arlington, Va., driver of the vehicle, was making a delivery when the theft occurred.

STREET WIDENING, TREE FELLING COMPROMISED

That on Connecticut Avenue and Twelfth Ordered to Go On; Thirteenth Postponed.

CITY COMMISSIONERS ACT

The District Commissioners yesterday compromised in the struggle between citizen groups protesting against felling of trees, on the one hand, and those objecting to postponement of street widening plans, on the other. An order was adopted to proceed with the widening of Connecticut avenue from Dupont Circle to Florida avenue and Twelfth street northwest, from Pennsylvania avenue to E street, but to postpone the work in Thirteenth street northwest between I streets and Massachusetts avenue until the latter half of the coming fiscal year.

Trees, therefore, will be removed soon from Connecticut avenue and from Twelfth street, but they will be spared at least until after January 1, 1928, in Thirteenth street. Delaying the latter project is calculated to give its opponents an opportunity to seek reconsideration by Congress of its order, by appropriating funds for the work, to widen the thoroughfare. Removal of trees planted by the curb is not the only thing involved, but also removal of the sidewalk and a strip of Franklin Park, and alteration of the entrance to Franklin School.

Widening of Fifteenth street northwest along the west side of McPherson Square and from I street to Massachusetts avenue was not affected by the action of the Commissioners, as this work was not stopped when cutting of trees was halted a fortnight ago.

Following their action the commissioners made public the following statement:

"The widening of Connecticut avenue from Dupont Circle to Florida avenue and of Thirteenth street from I street to Massachusetts avenue were inserted in the appropriation act for the fiscal year 1928 by Congress, these items not having been included in the estimates submitted by the commissioners. The Commission of Fine Arts about a year ago recommended that the widening of Connecticut avenue be carried as far as Florida avenue.

"The widening of Connecticut avenue will provide more adequate business and traffic conditions and the replacement of the present trees by those of a better variety will create a finer tree system in the not distant future. It is manifest that to devote 80 feet of the 130-foot street width to sidewalks is not a well-balanced utilization of public space. This widening, authorized by Congress, will be carried out this season.

"The widening of Thirteenth street is not so urgent. The work will be postponed until the latter part of the fiscal year so that Congress may affirm or postpone the work authorized."

Two Women and Man Hurt in Auto Crash

Three persons were slightly hurt in a collision between an automobile operated by Virgil C. Boyd, of Bungalow City, D. C., and another operated by Andrew Jameson, residing at 805 Kentucky avenue southeast.

The machines collided at the intersection of North Capitol and E streets and Jameson and Mrs. Angel Risdon, 39 years old, who also resides at the Kentucky avenue address, were thrown to the street when his car was overturned. Mrs. Annie Chaney, 39 years old, residing at 1327 Maryland avenue northeast, who was riding in the automobile operated by Boyd, also was thrown out. Mrs. Risdon was taken to Sibley Hospital, suffering from cuts about the legs and bruises. The others

DR. F. E. CLARK DIES; CHRISTIAN ENDEAVOR FOUNDER AND HEAD

Sponsor of Great Movement of Young People Was in His Seventy-sixth Year.

MESSAGE OF SYMPATHY BY PRESIDENT COOLIDGE

Mourning in Every Part of the Religious World, Says the Executive.

Newton, Mass., May 26 (By A. P.).—The Rev. Dr. Francis E. Clark, known the world over as "The father of Christian Endeavor," died at his home here today. The founder of the great young people's religious movement had been ill for several weeks. He was in his 76th year.

He resigned the presidency of the International Society of Christian Endeavor two years ago, but maintained his active interest in the work of the movement which he founded 46 years ago when he was pastor of the Williston Congregational Church in Portland, Maine.

He is survived by his wife, one daughter, Mrs. William F. Chase, of West Newton, and three sons, Prof. Eugene F. Clark, of Dartmouth College; Harold Clark, head master of a school in New Jersey, and Sidney A. Clark, of Boston.

President Sends Message.

(By the Associated Press.)

President Coolidge sent a message of sympathy yesterday upon the death of Francis E. Clark, founder of the World Christian Endeavor Society, to the widow, Mrs. Clark, of Newton, Mass.

"There will be mourning in every part of the religious world over the passing of Dr. Clark whose life was consecrated to the service of God," Mr. Coolidge said. "The Christian Endeavor Societies founded by him and now forming a union that girdles the globe will be an active and lasting memorial to his earnest and unselfish work. I knew him as a friend whose high character I respected and whose opinion I was always glad to have. Mrs. Coolidge joins me in deepest sympathy to you and the members of your family in this hour of sorrow."

District Society Expresses Grief at Passing of Leader

The sorrow of members of the District of Columbia Christian Endeavor Union upon the death of Dr. Francis E. Clark, founder of Christian Endeavor, was expressed in a telegram sent yesterday to the united society headquarters in Boston. The telegram, signed by Merritt L. Smith, president of the District society, follows:

"District of Columbia Endeavorers and his many friends in Washington deeply moved by sad news of Father Clark's passing. Please convey to his beloved wife and family our sincerest sympathy in this hour of world-wide bereavement for the one we so dearly loved."

A message announcing the death of Dr. Clark was sent to all of the District branches of the society with a request for the sympathetic prayers of each society. The District union will send flowers to the funeral.

LABORITES DEFEATED OVER SOVIET BREAK

CONTINUED FROM PAGE 1.

antiforeign trouble in China, adding that he could lay the documents in proof before parliament. Recalling that many grave warnings had been given the Soviet government not only by the present British government but by the preceding Labor government that continuance of anti-British propaganda must sooner or later render inevitable abrogation of the trade agreement, the foreign secretary said:

"In the face of all these warnings the Soviet government and their agents went on with the activities of which we had complained. They have had fair notice given many times over, and within five weeks of the note of protest I addressed to the government on February 23, Mr. Rosengolz, to whom it was addressed, is telegraphing to his government for material to conduct a political agitation.

Why Not Before, He Asks.

"Surely the question should be—why not before? Why have not his majesty's government with so much information before them with these constant and flagrant breaches of understanding and of all diplomatic courtesy and friendly relationships, not severed these relations long ago?

"If I pleaded earnestly with parliament not to force that decision upon us, but to give the Soviets yet another chance to mend their ways; if in so pleading I used exaggerated language don't blame me for it, for at least it showed how honest was my endeavor and how long and patiently I persisted.

"The government can not longer take the responsibility in maintaining diplomatic relations, which so conducted and so abused, are not an instrument of peace but a continued source of irritation and danger. We ask from the house a clear and unmistakable expression of their approval, and we do not doubt that the house will give it.'

This peroration was loudly cheered.

Leap in Dark, Says Lloyd George.

Mr. Lloyd George, the Liberal leader, while frankly admitting that the Soviet government had not kept faith, and that the government's evidence fully justified a rupture, if a rupture between two of the greatest nations in the world was desirable, yet doubted the wisdom of the government's decision. He characterized the decision as "a leap in the dark—a leap into a whirlpool—the most risky, the gravest and most hazardous step the government could have taken."

As the hour for voting approached, an acrimonious squabble arose between Sir William Joynson-Hicks and J. R. Clynes, the former complaining that in the speech Mr. Clynes made at Manchester, he accused the government of having done good work in the matter of forgery. This led to an uproar needing the intervention of the Speaker.

Finally, the Clynes motion having been rejected, an attempt was made to continue the debate after the usual hour, but the government invoked cloture, which was carried, 359 to 112.

Mr. Lloyd George argued that the government's action would not stop propaganda or abolish Russian agencies in Asia. It would rather intensify their activities. The government's proper course would have been to make a complaint to the Russian representative, to report those guilty of violating the agreement and to prosecute those guilty of espionage.

Everybody Lying, He Says.

"Espionage!" exclaimed the former premier. "Everybody's doing it—lying! It did not begin with Litvinoff!"

Sir William Joynson-Hicks, winding up the debate, said that after tonight's debate and vote he had every reason to hope that the Russian spy organization here would be broken off once for all. He had the names and addresses of most of them and much information concerning them.

The home secretary announced that he possessed a photographic copy of the missing war office document which had been produced in the Arcos Building. What else could he have done, he asked, with that knowledge about a secret document which would have been useful to any power that could get possession of it, than take the action he had?

Asked why he had not made any arrests, the home secretary replied that when the house had indorsed the government's decision, a dispatch would be sent by the government to the Russian charge d'affaires, and then the home office would be in a position to decide what course to take.

SCOTLAND YARD HUNTING MISSING DOCUMENT

Arcos, nominally business headquarters in London for the Russian Government, was raided in search of a stolen paper of great importance which the British authorities believed they would find there. The search is said to have been unsuccessful. The photographs show the crowd in Moorgate street and the questioning by the police of two women visitors.

Americans' Names Found On Seized Soviet Papers

Addresses and Notes About U. S. Residents Made Public in British White Book Issued as Result of Raid on Russian Offices.

London, May 26 (By A. P.).—Sixteen documents, including a list of addresses of many persons in the United States, Canada and Central and South American countries, found in the raid on Soviet House, were issued by the British government today as a white paper to illustrate the "hostile activities of the Soviet government and the Third Internationale against Great Britain."

Paper No. 4 is captioned: "List of addresses found in possession of Anton Miller." The addresses include:

"For workers party (Ruthenberg): For half legal cables: (No. 3) Lydia Gibson, 521 Brompton, Chicago, Ill.

"For letters: (No. 4) one William Jessup, 5252 Broadway, Room 304, Chicago, Ill. (No. 5) Ann E. Davis, care of Merit Hat Co., 59 East Lake street, Chicago, Ill. (No. 6) Hilda Reed, 3226 Potomac avenue, Chicago, Ill."

(Numbers 4, 5 and 6 are grouped in brackets, marked, "inside envelope: for Rogers)."

"For cipher telegrams: (No. 7) Franklin Jones, 1424 Chicago Temple boulevard, Chicago, Ill.

"For money, per bank: (No. 8) Joseph R. Erodsky, 799 Broadway, New York.

"Canada (No. 9) Maurice Specter, 231 Palmerston avenue, Toronto. Moness address: (No. 10) Moness Chemical Co., Inc., 426 Broome street, New York."

"Addresse Feur Schifrierte Telegramme—1. Cornwallis, Chicago, Ill. 2. Franklin Jones, 1424 Chicago Temple boulevard, Chicago, Ill.

"Addresse Feur Geldsendungen—1. Joseph Brodsky, room 703, 41 Union square, New York (Feur Die Partes Und Andere Organisationed). 2. J. Moness, 787 Croton Park, North Bronx, New York (Feur Trade Unions. Nur Nach Besonderen Anweissungen Der Prontern).

"Addresse Feur Briefe—1. Lydia Bebel, 1654 West Marquette road, Chicago, Ill. 2. Ben Mandel, 5252 Broadway, Chicago, Ill., U. S. A. 3. Jack Deer, care of Dina Wilson, 1416 Kolin avenue, Chicago, Ill.

"Addresse Feur Literature—Q. Elizabeth Braun, 3101 North Nordica avenue, Chicago, Ill.

"Addresse Feur Zirkulare, Room 301, 1113 West Washington boulevard, Chicago, Ill.—1. C. E. Ruthenberg, 1113 West Washington boulevard. 2. Max Bedacht, 3101 North Nordica avenue, P. O. Station Dunning, Chicago, Ill."

Some New Features Found.

Most of the documents contained in the White Paper have already found publicity through quotation wholly or of their essential parts in Premier Baldwin's speech in the House of Commons Tuesday, when he announced the government's decision to break with Soviet Russia.

There are a few features, however, aside from the list of names said to have been found in Anton Miller's possession, which are likely to excite interest. One of these is a document describing Comrade Robert Koling, who was in charge of the photostat room at the headquarters of Arcos, Ltd., the Soviet commercial organization, and who was said by the police to be burning documents when they made the raid.

This document, a report from the staff allotment department to Comrade Burakowa, manager in the secret section, is marked "absolutely secret," and is signed: "Jilinsky."

Joined British Communists.

It reads as follows:

"Re Robert Koling, the carrier of the diplomatic post between Chesham House and Soviet House.

"Koling has been an immigrant from Riga since 1905, by profession he was a shoemaker, and afterward became a sailor. During the imperialist war he was mobilized in the czar's army and was a prisoner of the Germans from 1917 to 1918.

"After this he again worked as a sailor, and from 1923 became a member of the illegal red trade union of sailors which carried on communist agitation and illegally engaged through its members in activities dealing with communications.

"In 1925 he entered the Blaytskaya organization of the British Communist party, as a soviet citizen he is debarred from membership of the London organization. He was recommended by Comrades Kirchenstein, Melnichuk and Bahn."

Among the letters in the white paper showing the documents seized in the Arcos raid is one from M. Jusefovitch, general secretary of the Revolutionary Leatherworkers' International Committee of propaganda and action to "Comrade Bixby, New York."

The letter, dated Moscow, April 26, 1927, acknowledges receipt of a letter from Bixby, and says: "We are glad to note your agreement to accept a mandate as member of the International committee of Propaganda and Action of the Revolutionary Workers, and to participate in its activities."

Although the letter was addressed to Bixby, it was inclosed in an envelope inscribed: "To the Workers Party of the United States, New York."

The letter asks Bixby for full information about conditions in the leather trade in America, says "Ford systems" are being introduced in the large scale and modern plants of the American boot and shoe industry, and expresses desire to know the position of the workers under these conditions, as "that is a question that directly concerns us."

Bixby is urged to strengthen the left wing in the trade unions of workers in the boot and shoe, harness, saddle, glove and kindred trades.

Parliament Members Named.

It was stated in official circles this afternoon that the names of hundreds of persons in Great Britain, including a number of members of parliament, as well as persons more or less known in America and other parts of the world, in addition to those published in today's white paper, have come to the hands of the government during its investigation of alleged Soviet activities.

So far as is known, the names of the members of parliament will not be made public, as it is understood the government has no intention of taking what cabinet members consider advantage of their special information to further their case against the Russians.

In parliamentary lobby circles, however, it is thought likely the names may be made known to the leaders, which fact may have more or less bearing on the situation generally. In other words, the names may be used as a check upon certain sections inclined to oppose the government's moves and decisions.

A government spokesman said today that, in six years, the Soviet had succeeded in making London the world center of an espionage and propaganda system which operated extensively, as Premier Baldwin stated in the House of Commons, in the United States, Mexico, South America, Canada, Australia, New Zealand and South Africa.

Chicago Residents Named.

Chicago, May 26 (By A. P.).—Several of the Chicago communists named in a notebook found in Soviet House, London, and made public, are well known here.

Lydia Gibson is a radical artist, and wife of the American cartoonist, Robert Minor. She, herself, was once a cartoonist for a communist paper here. For some time she has been in Russia with her husband, who is representative of the Workers Party of America. Minor is the son of a former Texas judge.

"Anna E. Davis" is believed to be Anna David, a leader in the Cloth, Hat, Cap and Millinery Workers International Union. The hat company named in the address listed for her reported she had not been in its employ for at least two years.

Joseph R. Bordsky is known in radical circles as an attorney of Russian origin.

Maurice Specter is a Canadian writer and a frequent contributor to the Daily Worker, a communist daily, which was formerly published here and is now issued in New York.

Max Bedacht is a writer for the Daily Worker and since the death of Charles E. Ruthenberg, who is also listed, has been acting secretary of the workers party. Ruthenberg was recently given honored burial in the precincts of the Kremlin Palace at Moscow, one of only two non-Russians to be buried there. Several of the names are not recognized by communists here and are believed to be pseudonyms for some of those engaged in communist activities.

Charge Partly Confirmed By A. F. of L., Woll Asserts

New York, May 26 (By A. P.).—Communistic activities which are alleged by the British government to have been revealed by the recent raid on Arcos, the Soviet trade center in England, are partly corroborated by information in the possession of the American Federation of Labor, Matthew Woll, vice president, said today.

Woll also charged that the Arcos revelations offer further proof that Soviet money is finding its way to America for financing communistic efforts to create unrest and wreck the American labor movement.

The name of Joseph R. Brodsky, which appears on the Arcos records as American agent for the receipt of money, Woll said, is that of counsel for the communist-led furriers' strike of 1926.

Brodsky told the New York World that he could not account for the finding of his name on Arcos records. He said he had defended a number of so-called "radicals," and was once a member of the Socialist party, but that he had no connection of any kind with the Soviet government or with Arcos.

The Moness Chemical Co., also listed in the Arcos records, had modest offices here for two years, but gave them up eight months ago.

Name County for Senator Fletcher.

Tallahassee, Fla., May 26 (By A. P.).—United States Senator Duncan U. Fletcher, of Florida, is about to have a county named after him in his home State. A bill to create Fletcher County from Osceola County has passed the lower house of the Florida Legislature and is up in the senate.

NEW YORK-LONDON TEST OF TELEVISION PLANNED

British Capital and Glasgow Linked in Phone Talk With Device.

BAIRD COMING TO U. S.

London, Friday, May 27 (By A. P.).—The Daily Mail describes a successful demonstration of television last evening by J. L. Baird, the television expert, between London and Glasgow, a distance of 438 miles. He asserts that it eclipses the test between New York and Washington made last April because of the distance and says it is preliminary to an experiment between London and New York.

Two telephone wires were used, one for television transmission and the other for conversation to check the results. The head and shoulders of a man at the London end were distinctly shown on the receiver in Glasgow, which also reflected movements of the head, eyes and mouth.

The Mail asserts that many technical improvements were embodied in the experiment, including more rapid synchronization between the receiver and transmitter, and quotes Mr. Baird as saying that these improvements make it mainly a question of greater power to enable the seeing of objects thousands of miles distant.

The inventor intends to leave England for the United States next week to arrange for a television test between London and New York. This will be by radio, not by cable.

15,000,000TH FORD PRODUCED AT PLANT

Manufacturer at Ceremony; Car No. 1 Is Run Out From Museum.

Detroit, Mich., May 26 (By A. P.).—Henry Ford, who has been convalescing from injuries received two months ago in an automobile accident, got back into harness again today in time to see the 15,000,000th Ford automobile come off the assembly line.

Completion of the car was made the occasion for bringing out of the Ford Museum of car No. 1, a vehicle with a buggy-like appearance, which was built in 1903.

As the 15,000,000th automobile neared the end of the assembly conveyor at the Highland Park plant, Edsel Ford, the auto magnate's son, who serves as president of the company, climbed behind the wheel. His father climbed in the front seat beside him, the engine was started and Edsel drove the machine off the end of the line.

The engine of No. 1 functioned as perfectly as on the day it was built, and it appeared to be good for an indefinite number of miles when it was wheeled back into the museum.

$7,500,000 BEQUESTS IN HUNTINGTON'S WILL

William and Mary College Gets $10,000 for Noted Art Collector.

MANY OF KIN ARE AIDED

Los Angeles, May 26 (By A. P.).—A will of Henry E. Huntington of San Marino, Calif., financier and art collector, making specific bequests of $7,500,000, including $2,000,000 for a memorial hospital in Los Angeles, was filed for probate here today.

The will gave no clue to the size of the Huntington estate, the petition which accompanied it merely stating that it was "more than $10,000."

In addition to the $2,000,000 for a hospital to be a memorial to Collis P. Huntington, the multimillionaire's uncle, and Howard Huntington, a son, $10,000 is left to William and Mary College, of Williamstown, Va.

The sum of $10,000 is left in trust for Mrs. La Salle Corbett Pickett, widow of Gen. George E. Pickett, "of Confederate fame"; $2,500 to the pastor of the First Presbyterian Church of Oneonta, N. Y., and $5,000 to a cemetery at Oneonta.

The largest single bequests are four trust funds of $1,000,000 each established for his three daughters, Clara H. Perkins, Elizabeth V. Metcalf and Marion Huntington, and his sister, Caroline H. Holliday. Each daughter also is given a trust fund of one-fourth of the residue of the estate, the fourth portion being held in trust for the three children of Howard Huntington. Specific trust funds of $150,000 each are provided for two of these children and one of $200,000 for the third, Henry E. Huntington's namesake. Three other grandchildren are given trust funds of $150,000 each.

A multitude of bequests of from $10,000 to $25,000 each are provided for nieces, nephews, cousins and other relatives, as well as similar sums for some identified merely as friends.

The will originally contained provision for a $2,000,000 trust fund for the Henry E. Huntington Library and Art Gallery, and an additional $2,000,000 for the purchase of more articles of art in case negotiations with Archer M. Huntington, his stepson, for the art contents of the New York home of his wife, the late Arabella M. Huntington, should fail.

Deeds of gift were made in 1919, 1920, 1921 and 1922 establishing the library and art gallery, valued at more than $50,000,000, as a museum for the public. The endowment fund for carrying on this work has been estimated at $8,000,000.

Huntington died in Philadelphia Monday and the funeral will be held next Tuesday morning at the Huntington mansion in San Marin.

EARL CARROLL GOES UNDER EXAMINATION

Doctors to Report if He Is Well Enough to Begin Prison Term.

Greenville, S. C., May 26 (By A. P.) A thorough physical and mental examination of Earl Carroll, convicted New York theatrical producer, was made here today by Dr. James S Fouche, a Veterans Bureau diagnostician stationed at Columbia, and Dr. C. Fred Williams, superintendent of the South Carolina State Hospital for the insane.

They declined to divulge their findings, and said their reports would be in the hands of Attorney General Sargent Saturday. They were expected to determine in a large measure whether Carroll has recovered sufficiently from his recent breakdown to be removed to the Atlanta penitentiary to begin serving a sentence of one year and a day for perjury.

Carroll was removed from the train on which he and other prisoners were going to Atlanta and has since been in a hospital here. Relatives and friends of Carroll are hoping the report of the examiners will lead to extension of clemency.

JULIUS GARFINCKEL & CO.
WASHINGTON
PARIS

Whatever type sports outfit you desire, you will find here an enchanting assortment of our

"Greenbrier" Sportswear

—new sportswear that distinguishes the wearer, that is comfortable, different and youthful.

THE approach of summer brings into importance this remarkable collection of fascinating things for all sports occasions.

F STREET CORNER OF 13TH

Laetare Medal Given To Margaret Anglin

New York, May 26 (By A. P.).—The Laetare medal of Notre Dame University, South Bend, Ind., was conferred on Margaret Anglin, actress, today by the Rev. P. J. Carroll, C. S. C., rector of the University of Notre Dame, at the residence of His Eminence Patrick Cardinal Hayes, on Madison avenue.

The medal is an annual award from the university "to some leader from the ranks of the Catholic laity of the United States as a recognition of merit and as an inspiration to greater achievement."

Speed is the prime requisite in 'most every calling. Get "Today's Results Today" with Post Classified Ads. Just phone Main 4205.

Rin-Tin-Tin Owner's Wife Gets Divorce

Los Anegeles, May 26 (By A. P.). Mrs. Charlotte Anderson Duncan, California horse woman, received a divorce from Leland L. Duncan, owner of Rin-Tin-Tin, dog actor, here yesterday when she testified her husband "didn't love either me or the horses. All he cared for was Rin-Tin-Tin."

Although Rin-Tin-Tin earned $2,000 a week, Duncan contributed only $50 a week to the family budget, Mrs. Duncan declared. She also told the court that her husband treated her valuable horses "as though they were common stock."

People who seek desirable rooms and apartments in good locations read Post Classified Ads. Phone your ad today to Main 4205.

PIGGLY WIGGLY
Over 2300 Stores in Operation

NEW POTATOES 5 lbs., 29c

SPINACH..3 lbs., 20c
RADISHES, 3 bunch., 10c
TURNIPS....bunch, 10c
TOMATOES.....lb., 15c
KALE.....3 lbs., 20c
ONIONS....2 bunch., 5c
RHUBARB..bunch, 4c
PEAS....2 lbs., 25c

LETTUCE Home-grown, Head, 5c

BOSTON MACKEREL, lb., 15c
FILET of HADDOCK . . lb., 28c
BUCK SHAD . . . . . lb., 25c
BUTTERFISH . . . . . lb., 12½c
CROAKERS . . . . . lb., 12½c
FRESH TROUT . . . . lb., 15c

PEAS — Canna Brand Wisconsin small early June Peas. Can, 10c
CORN — Monocacy Valley—a real bargain at the reduced price. Can, 10c
Tomatoes — Virginia solid pack—a red ripe fruit. 3 Cans, 25c

LADY ALICE COFFEE, lb., 33c

Banquet Tea, ¼ lb. 25c
Banquet Tea, ½ lb. 49c
House of Lords, ¼ lb. 22c
House of Lords, ½ lb. 42c
Salada, ¼ lb. 25c
Tetley's Tea, ¼ lb. 24c

PRESERVES
Edwards brand pure fruit
Strawberry, Peach, Raspberry, Cherry, Apricot
9 oz. Jar 21c 16 Oz. Jar 33c

BUTTER Sunset Gold lb. 52c
EGGS Strictly Fresh Cartons doz. 29c
CHEESE Sharp N. Y. State lb. 38c
LARD Pure Open Kettle lb. 16c
CRISCO lb. 25c
JELLO All Flavors All Stores pkg. 10c
SKIDOO can 9c
NUTOLA Margarine lb. 21c

Sunshine Surprise Assortment
A delicious assortment of cakes and cookies baked in the Sunshine Bakery.
Pound Pkg., 29c

Canned Vegetables
Stringless Beans, can 13c
Logan Lima Beans, can 18c
Sugarloaf Country Gentleman Corn 17c
Sugarloaf Golden Bantam Corn 20c
Sugarloaf Peas, can 25c
Conqueror Beets, can 18c
Mixed Vegetables, can 13c
Ritters' Beans, 3 cans 25c

Smoked Hams
Puritan Brand, Small sizes ..... lb 29c

GINGER ALES
Clicquot Club Dozen Bottles $1.65
Canada Dry Dozen Bottles $2.05

Libby's Canned Fruits
Cherries, No. 1 can 23c
Cherries, No. 2 can 29c
Cherries, No. 2½ can 39c
Pears, No. 2½ can 30c
Fruit Salad, No. 2 can 35c

Libby's Rosedale Brand
Peaches, No. 2½ can 22c

Buffet Size Pack of Canned Fruits, Economical for Small Families.
Pears, 12½c; Peaches, 10c
Apricots, 11c; Cherries, 15c
Fruit Salad 15c

FRESH MEATS
Our Markets handle the best quality of meats at moderate prices.
LEG OF LAMB . . . . lb., 38c
Prime Rib Roasts.....lb. 32c
Chuck Roast .....lb. 25c
Breast of Veal .....lb. 20c
Veal Chops .....lb. 45c
Pork Roast .....lb. 28c
BROILING CHICKENS Fresh Killed 1½—2 lbs. 55c

If It Bears the Goldheim Label You Can Depend Upon the Reliability of the Merchandise

Goldheim's
APPAREL FOR GENTLEMEN
1409 H STREET

IN Oshkosh Trunks you may be certain quality never varies.

Several Models and Prices.

CASTENS LEATHER GOODS
38 Years in Washington 1314-G-ST.

Co-operative Apartment Homes

1661 CRESCENT PLACE

Washington's Most Desirable Co-operative Building
Built by
M. & R. B. WARREN
Office on Premises

The Rest You Need

If you are run down and fagged out—is to be found in very beneficial measure—at

SHADY REST SANATORIUM

Silver Spring, Md.

Conveniently Accessible by Automobile, Rail, Bus, and Trolley

Drug and alcoholic addicts and tuberculosis, mental derangement and contagious disease cases not admitted.

Mail Coupon today for illustrated brochure.

Shady Rest Sanatorium, Silver Spring, Md.
Please send me illustrated booklet on Shady Rest Sanatorium.
.....
.....
.....

Phone Woodside 146

Studio Atmosphere

In the quiet atmosphere of a colonial home, where conditions are planned for the leisurely making of fine portraits.

By a group of artists with technique from years of successful experience.

In this studio and by these skillful men we invite you to sit for the finest photograph you have ever had—worthy of you—worthy of keeping—worthy of being "handed down to those coming after you."

UNDERWOOD & UNDERWOOD
Portraits of Quality
1230 Connecticut Avenue Telephone Main 4400

LINDBERGH'S SMILE ERASED BY STRAIN OF FETES IN PARIS

Flier Realizes the Full Import of His Feat and Its Consequences.

PHOTOS SHOW CHANGE IN AIRMAN'S FEATURES

Transatlantic Passenger and Freight Plane Lines Are Now His Ambition.

By HENRY WALES.
(Special Cable Dispatch.)

Paris, May 26.—Capt. Charles A. Lindbergh has lost his smile. The nerve-wracking series of fetes, celebrations, banquets and luncheons for five days, following the terrific 33-hour solitary flight over the Atlantic, has aged the youthful pilot ten years.

The tremendous ovation given to Capt. Lindbergh since his arrival, the unheard-of welcome extended him, surpassing any reception ever given a private individual before, with the glamour of living at the American Embassy and being thrown hourly in contact with the great figures of the world assembled in France, has wrought a metamorphosis.

Lindbergh is realizing now the full import of the feat he achieved and its probable consequences in affecting his future; the incumbent responsibilities he has assumed, and is ready to go through with, for the development of his hobby—aviation.

Those who have been in contact with him since Saturday night, when he alighted like a feather at Le Bourget airdrome, and who have continued with him on his round of official visits and receptions day after day since that time remark on the change wrought in the lad and the seriousness with which he is contemplating the future amid the scores of offers to embark on various schemes, aggregating millions of dollars.

Jaw Set, Lips Tight.

Capt. Lindbergh's habitual smile, revealing a perfect set of dazzling white teeth undimmed by nicotine, and flashing light blue eyes unblurred by ever touching a drop of alcohol, with his active boyish movements and bubbling energy, showed a marked difference today. His jaw was set sternly, with his thin lips taut and his eyes thoughtful.

His former spontaneous answers to questions and ready explanations have been superseded by reflective pauses before replying to interrogations and carefully phrased statements, not committing himself to plans or movements.

He seems taut, high strung and brain-weary, although not physically fatigued, except for a natural tired feeling from jamming his way through interminable crowds wherever he goes and being dragged from one function to another and constantly in the company of newly made acquaintances, except during brief intervals at the embassy, where he has become like a member of the family, with the ambassador, his son, Parmely, and Mrs. Parmely Herrick, Counselor Sheldon Whitehouse, Secretary Harlan Miller and William Hereford, of the Bankers Trust Co., who has taken over the handling of his correspondence.

Absorbs Diplomatic Air.

The days of alert, nervous tension, eagerly straining to try to understand the speeches and remarks in French from the notables he has met, and framing impromptu replies in the discourses he has made at various functions, are beginning to tell on the youthful hero.

Five days' habitation in the stately, formal atmosphere of the palatial United States Embassy also are leaving their mark, and Capt. Lindbergh has gradually sopped up the atmosphere of the environment and assumed a diplomatic poise and ease of demeanor and confidence himself.

Ambassador Myron T. Herrick at the Hotel Ville himself stated in a speech this afternoon, "Gentlemen, this boy has just confided to me that this wonderful reception he has received in Paris has tired him more and keyed him up more than his trip across the Atlantic."

The photographs of Capt. Lindbergh taken during the activities here, when chronologically examined, will prove the accuracy of this statement, with his famous smile doing a gradual fade-out day after day as the movie machines of the cameramen record his features, until today, they quite vanished.

Capt. Lindbergh, himself, responding to a toast at the Interallied Club lawn party this afternoon said, "I hope some day to come to Paris, go somewhere, do something and not be asked to say anything"—and although the deft remark aroused applause, those intimate with him believe it revealed the real longing of the lad.

Financial Aspect Large.

The financial aspect of the situation is another factor that is causing Lindbergh to worry. While he stands pat on his original policy of refusing to try any circus stunts or ballyhoo on the stage or screen, the fact remains that it is a tougher proposal for a 25-year-old lad who has snatched the opportunity for fortune through braving death 33 hours winging alone across the ocean to reject untold riches and treasure than it was for Julius Caesar thrice to thrust aside the crown of Rome.

"I would hate to estimate the total value of the various offers made to Capt. Lindbergh from various sources," said Mr. Hereford, who has examined the proposals. However, he indicated that they total not far from $10,000,000.

"Certainly some of the offers, if investigated, would not prove bona fide, but the amount represented in real, serious offers, amounts to an enormous figure," said Mr. Hereford.

The hero's transition has not been lost, even on the hard-boiled newspaper men covering his activities, and the change may be described by the simple statement that where the pilot was called "Slim-Lindy-Charlie," Saturday and Sunday, he is now respectfully mentioned as "Captain" or "Mr. Lindbergh" when questions are put.

Clew to Ambitions.

Capt. Lindbergh has ambitions, and intimates believe he tipped off his secret purpose with one line of his speech at the Interallied Club this afternoon, thereby confirming my previous statement, when he said, "I hope this flight is only the forerunner of an established commercial air service between New York and Paris, running on regular schedule."

Those close to Lindbergh think that the former air mail carrier dreams of the not-far-distant day when he will be an important factor in a ramified air service transporting passengers and even high-grade freight across oceans and spanning continents—a mammoth extension of the various short air lines plying in Europe and which the United States and entire Western Hemisphere lack completely.

"Why, there is no regular service operating in America between points like New York and Chicago, New York and Boston or Washington and to San Francisco and New Orleans, where a passenger in a hurry can jump on a plane like a railroad train," Capt. Lindbergh remarked at the embassy.

Dreams of Ocean Line.

The pilot dreams of the establishment of a reliable transatlantic service in seaplanes, with four or five huge islands anchored in the ocean as emergency stopping places and for flashing weather conditions on the Atlantic accurately, reliably and rapidly. He already has stated positively he believes that will be the ultimate result of his efforts to bridge the ocean and that with proper organization the plan is entirely feasible.

Capt. Lindbergh naturally is confident that with the experience he gained in blazing the way in the initial flight, he is qualified to aid materially in the organization of such a service, and that is the principal reason he sidesteps movies, vaudeville and lecture tours and other side shows—he wants to get down to the business he has chosen for life right away.

Lindberghs' Life Story

ARTICLE II

By GEORGE BUCHANNAN FIFE

ONE so impressive thing about "Lucky Slim" Lindbergh's flight to Paris is what everybody believes must have been his feeling of utter lonesomeness in his faring over the wastes of the windy Atlantic, empty of everything save himself and his roaring plane.

Yet there is every reason to doubt whether he ever sensed that. For, from his earliest boyhood, it was recognized that he much preferred to be by himself. When he lived on the family farm at Little Falls, Minn., he would spend entire days alone in the woods; alone, that is, with his dog. He fashioned a boat for himself, launched it on one of the wood lakes and used to go for long adventurous cruises with himself for captain and his dog for crew.

And in after years, when planes became his pets, he flew for hours on end, all alone, and gloried in it. So, perhaps, once well aloft in the Spirit of St. Louis, his hands and feet steadily upon the responsive controls, his face, like a devout pilgrim's, turned to the East, winging toward the beckoning of a great adventure, there was never a thought of lonesomeness in his breast, only the high heart of youth and a great courage.

* * * *

But he comes of his courage by inheritance. His paternal grandfather, a doughty old Swede, who had been at one time speaker of a branch of the Swedish Parliament and secretary a while to the king, had settled in Minnesota, about 10 miles from Sauk Centre. There he built a log cabin on a preemption of land. One day, unloading some logs at a sawmill, he fell into the saw. It all but severed his right arm.

There was no surgeon within 50 miles, but the Rev. C. S. Harrison, of York, Nebr., then a resident of Sauk Centre and preaching there, went to Lindbergh's cabin and cared for him as well as was possible. Three days were required for the surgeon to arrive, but the sturdy Swede held fast, bit the bullet and let the surgeon take off his arm without a whimper. That was in the summer. When winter came, the preacher found Lindbergh in the woods chopping rails with his left hand.

Then, too, there was "Slim's" father, whom the boy worshipped. Once he had to undergo a serious abdominal operation. He went through it without an anesthetic. Indeed, he is reported to have devoted the period of the ordeal to talking about the Federal Reserve system with a friend who sat at his side.

"Slim" spent much time with his father and a very deep friendship, something more than the usual relation of father and son, grew between them. They were farmer folk, these Lindberghs, and it may have been in recognition of this, with a remembrance, too, of the indissoluble bond between father and son, that caused the former to ask that when he should die the son, companion of so many of his living hours, should be the one to dispose of his ashes.

The elder Lindbergh died in 1924. By that time the boy had begun to make something of a name for himself as an air pilot, and as such he carried out his father's wish. He bore his ashes aloft in his plane and scattered them over the family homestead at Little Falls and over the lands which had yielded such fertile beginnings.

* * * *

While "Slim" was a pupil in the University of Wisconsin, devoting himself impartially to books and experimentation in mechanical engineering, his mind was ever upon flying. The sight of men roaring through the air in man-made contrivances went deeper into his imagination than any one believed. He understood motors and had diverted himself with his iceboat equipped with a motorcycle engine and a plane propeller, and the thing had gripped him.

It was in 1921 that he left the university, determined to become an air pilot. He was then 19 years old and already "Slim" to the few he admitted to friendship. There was a flying school in Lincoln, Nebr., and thither the youngster went. He arrived there, something still of the rustic about him, and applied for tuition. The instructors looked at the gangling youth, smiled, perhaps, and went at the task of teaching him.

What "Slim" Lindbergh did has given them the surprise of their lives. They had quite overlooked something in the face of the youth, in the level eyes, in the determined chin, but they found it in his uncanny aptitude with planes, in the instinctive touch he established with any of the instruction "buses." He had "air sense," "Slim" had.

But before his instructors would permit him to fly "solo," which, obviously, means alone, they told him he must put up a $500 bond. That sounded like nonsense to "Slim," because he felt that he could fly "solo" without any bond. So he left the school, and from that moment was "on his own."

* * * *

He had been taught the rudiments of flying, but his unusual sixth sense doubled the value of what he had learned. Parachute jumping had been part of the curriculum, yet little did "Slim" realize then in what good stead his experience and his coolness at it were to stand him in the years to come.

Real flying was now what he was determined to undertake, because nothing else so engrossed him, so caught his imagination. Furthermore, he had unbounded confidence in himself. He just knew that he was cut out to be an air pilot.

So the summer of 1922 found him in the far West doing stunt flying and parachute jumping in whatever plane could be furnished him. He was in Billings, Mont., that summer, flying and leaping to earth to advertise the garage of one Robert Westover. And it must be said that "Slim" was "traveling light" in those days. Westover declared that everything "Slim" owned he carried in the capacious pockets of his flying suit. Nor did the pockets have to be so roomy, for Westover said they held little more than a handkerchief and a toothbrush. "Slim" didn't have even a valise. The clothes in which he stood, his helmet and his goggles were his entire kit.

Those were the days in which he perfected himself in his control of planes. He flew any design that was offered to him and became known in the West for the daring of his "stunts." He did the "falling leaf," the "Immelman turn," "barrels," "spinning nose dives," "rolls," "loops" and "cart wheels," everything which could thrill an audience. And, dearer far to the pilot, he made perfect landings.

* * * *

This was "Slim's" apprenticeship "in the sticks," before he was much more than a "barnstorming" youth, but pledged to his appointed task. He profited by it to the fullest degree, both in experience and in whatever pecuniary things it afforded him. He saved what he earned, he neither drank nor smoked, he kept to himself. As time proved, he was saving all he could, with one object: to buy a plane of his own, something on which he could expend an even greater affection than that he had given to the boat in the woods, the iceboat or even the dog of his boyhood.

That day came to him when there was an army salvage sale at Americus, Ga., in March, 1923. The army was disposing of what it did not need, of what it could not use. It may not have been a very tempting array of equipment, but "Slim" found in it a training plane that appealed to him. He looked over the "bus" carefully, inspected the motor, the controls and all the rest of it and then and there bought it. Whatever it was, it was his.

It was a Curtiss "Jennie," and after "Slim" had tinkered with it to his heart's content, he started off barnstorming again. He flew from county fair to county fair, doing "stunts" for the countryside gentry and taking the venturesome ones aloft. And thus he made his livelihood.

While he was thus winging his way about, an eaglet then, he dropped in at Selfridge Field, at Mount Clemens, Michigan, and Brook Field, San Antonio, Tex. Here he came across planes of new design and efficiency, refined descendants of those to which he had been accustomed, and they instantly interested him. He spent every moment he could spare in studying them. They were further spur to his imagination. Those were the planes he wanted to fly.

The eaglet craved to be an eagle and fly into the sun.

Copyright, Press Publishing Co. (New York World), 1927.

ROSES SHOWERED BY CROWDS ON LINDBERGH AS HE PASSES

CONTINUED FROM PAGE 1.

ways in which the French continued today to honor the hero from overseas. From morning until night his every hour was filled with marks of admiration. First he was received by Marshal Foch, then Marshal Joffre, both of whom welcomed him as if they were his grandfathers, beaming with pride at his achievement. He called on a group of Belgian men, wounded in the war, he lunched amid the great of the land as the guest of M. Briand, the French foreign minister.

Has Tea With Aristocracy.

Then came the procession and visit to the city hall of Paris, and after that a call at the Interallied Circle, where almost all the aristocracy of the French capital sat tensely over their tea cups in anticipation of his arrival.

He dined tonight with one of his own countrymen, Sheldon Whitehouse, counselor of the embassy, to whose table only ten others had been bidden, for the day had been too fatiguing to permit more than a quiet evening for the youth whom France has taken to represent the spirit of America at its finest.

Some day this young man, who now has less liberty than the greatest of monarchs, hopes to come back to Europe and see it. But he will have to wait. Until he goes home his life will be that of a sovereign; he no longer is his own master, and his time is not his own.

"Do you still hope to come back to Europe and see it calmly, just as you had intended when you left America?" the helpless hero was asked this evening.

"I not only hope to, but I am going to," he replied.

Despite all the activities of the day he was smiling and more his simple, charming self than ever before. It seemed to newspaper men who went to the embassy to have their daily chat spring-time coloring, and on his way back to Paris had a brief glance at the Petit Trianon.

Briand Avoids Speech.

At the ministry of foreign affairs the aviator was the guest of the greatest orator in French public life, Aristide Briand, but for once there was no oratory. M. Briand confined himself to speaking only a sentence when the time came for the host to address his guests. No one else spoke.

"France is dazzled by your great exploit, and she is happy to show her admiration," was M. Briand's address.

There was plenty of oratory later, when Capt. Lindbergh went to the Hotel de Ville to sign his name in the book of gold and be received by the municipal council of Paris in solemn session. Altogether there were six speeches, the young airman hearing himself and his achievement lauded in highest terms. He was told that not only had he brought the two countries closer together, clearing away misunderstandings that had begun to arise between them, but he had made other mortals proud of being men. He was told he had achieved something that even mythology had not foreseen and had made the world feel that it was living in "a sort of permanent miracle."

To all these tributes Lindbergh replied quite simply and modestly, merely expressing the hope that his flight would be the forerunner of regular transatlantic air service. He spoke of his respect for the oldest of French aviators, Louis Blériot and again voiced his regret that Nungesser and Coli had not been able to reach New York.

Crowd Clamors Without.

While he was speaking and while others were addressing their praises to him the crowd massed in the court facing the historic building kept up a constant shout of "To the balcony, to the balcony!" Their clamor became so loud and so throbbingly persistent that it was difficult to hear the speeches inside the great council chamber.

Finally the chairman, realizing that the populace had to be satisfied, announced that the session was at an end.

"No, no, let us have translations!" came cries from the hall, where Ambassador Herrick had just finished his speech in English. But it was "to the balcony" and nowhere else for the ambassador and the hero to whom he had given a home in Paris. Together they stood on the balcony waving to the crowds—the two Americans most dear to the hearts of the French people, one for a great war gesture, the other for the greatest gesture of peace.

Facing the evening sun, they rode away together, these two Americans. The crowd could not be kept away from them, all the efforts of the mounted republican guard and police failing to keep the line of watchers from breaking ranks twice during the trip. Each time they surrounded the car, pelting the ambassador and the aviator with red roses which the French shower only on those to whom they wish to express the most profound admiration.

As soon as the way could be cleared through the applauding thousands, Capt. Lindbergh went to the Interallied Club, where many had long waited. He sat at tea with Mme. Foch.

Then he went back to the embassy to dress for dinner.

TC-5 Flies to Lakehurst.

Lakehurst, N. J., May 26 (By A. P.).—The nonrigid dirigible TC-5 arrived here this afternoon on a test flight from Langley Field with a crew of seven men.

LINDBERGH INVITED BY MINNESOTA CLUB TO RECEPTION HERE

Kellogg Signs Cable to Flying Ace to Grant Date to State Society.

LEADERS OF CAPITAL READY FOR WELCOME

Associations Want to Cooperate; National Press Members Plan Luncheon.

Washington's invitation to Capt. Charles Lindbergh to come to his own National Capital to be honored for his daring New York-to-Paris ariplane flight yesterday began to assume a national aspect.

The congratulatory invitation cabled the flier Wednesday by the District Commissioners was repeated yesterday by others, including the Minnesota State Society, composed of Washington residents from Capt. Lindbergh's home State, which his father represented in part in Congress for a decade.

The society's invitation was sent by Secretary of State Kellogg, who is a member of the society and has been a resident of the State 50 years. Secretary Kellogg was a member of the Senate when Capt. Lindbergh's father was a member of the House from Minnesota.

Signed by Kellogg.

The cablegram was signed by Secretary Kellogg as honorary president and Miss Bede Johnson, who resides in the Chastleton apartments, active president. The invitation follows:

"The Minnesota State Society in Washington desires to tender a reception to Capt. Lindbergh upon his visit to Washington. If when he returns to America he can give a date, I know they would be very much pleased. Mrs. Kellogg and I are members of the society and I should be personally pleased if he could accept."

The National Press Club also cabled Capt. Lindbergh an invitation to be its guest at a luncehon and reception when he comes here. The invitation was signed by Louis Ludlow, president of the club, and expressed a desire to show the club's appreciation of the flier's superlative valor and genius.

Washington's business and professional leaders hastened to tell the District Commissioners of their desire to cooperate in making their reception of Capt. Lindbergh one of the greatest the city ever has accorded to any individual.

Hope for Triumphant Return.

E. C. Graham, president of the Board of Trade, asked the Commissioners how that organization could cooperate best in the Commissioners' plans for the national celebration of the triumphant return of the aviator. The pledge of the board's support in the celebration was conveyed by Richard L. Conner, assistant secretary.

Officers of the Chamber of Commerce and of the Merchants and Manufacturers Association added their pledges to do everything in their power to make the reception a fitting one.

Details of the plan for the reception, however, were not pushed, the entire plan depending on the decision of Lindbergh himself. Officials were desirous that he accept their invitation and come to his own Capital City to permit the Nation to accord him honor, and said they were confident he would do so. As soon as word of his acceptance has been received from Capt. Lindbergh plans will be pushed rapidly.

Will Rogers Credits France With Giving Flier His Due First

Special to The Washington Post.

Charlottesville, Va., May 26.—I see where Mr. Coolidge says Lindbergh's feat grows on him. I wonder, if we were really honest with ourselves, wouldn't we admit over here that the way France has appreciated the feat and honored him had something to do with waking us up to its real importance. You know they appreciate good aviation and know it when they see it. We didn't offer him any United States cruiser the day after he landed there. We didn't talk of all these things we are going to do until after France showed us how. Give them a little credit. Yours,

WILL ROGERS.

BRONZE PLAQUE IS GIFT OF INTERALLIED CLUB

Lindbergh Receives Copy of Token Commemorating Lafayette Fliers.

BLUSHES BEFORE THRONG

Paris, May 26 (By A. P.).—A bronze plaque, struck by the Interallied Club in honor of the Lafayette Flying Corps during the war, was presented to Capt. Charles Lindbergh today at an afternoon tea presided over by Marshal Foch.

The American aviator was cheered in all the interallied languages as he entered the beautiful gardens where the tea was given.

Presenting the plaque Marshal Foch said: "This club was organized to promote the continuance of the interallied spirit established during the war. The plaque was struck to commemorate the arrival of American fighting aviators in France in the battle for our country. We are glad to present it to you as a token of the warmth with which we can also receive the fliers of peace."

Capt. Lindbergh took the box and blushingly opened it to shew the plaque to the cheering crowd. He then sat down, evidently dodging another speech, but the crowd would not let him. He rose hesitatingly and said: "I hope to be able to come to France some time and do something without being obliged to say anything."

This frank indication that he was getting enough of speech-making made a great hit with the crowd, which made him go on anyway. "I have nothing further to say," the captain continued, "because I can't express the appreciation I feel at my reception. I want, however, to express one hope; that is, that the flight from New York to Paris may prove the forerunner of practical air communication between the United States and France."

NEWFOUNDLAND STORY OF AIRPLANE REVIVED

Officials Investigate Report Fishermen Heard Motor and Then a Crash.

St. Johns, Newfoundland, May 26 (By A. P.).—While persistent search along the south coast of Newfoundland had revealed tonight no trace of Capts. Charles Nungesser and Francois Coli, French transatlantic fliers missing since May 9, reports continued to be received here from persons who said they heard an airplane passing over on the day the French plane "White Bird" was expected here.

A group of fishermen living on Placentia Sound sent word today that they heard the noise of an airplane motor on the morning of May 9. After they had listened for a time to the hum of the engine in the fog, they heard a heavy crash.

Although little official credence was placed in this latest testimony, a search was begun in the vicinity for possible wreckage. The fishermen explained their delay in making the report by the fact that they learned only yesterday that Nungesser and Coli were missing. The place has no telegraph office and news travels slowly on the sparsely settled coast.

The rumor that the captain and crew of a schooner had heard the French plane near Trepassey Bay on the south coast was "spiked" today when it became known that the incident occurred on May 4, before the White Bird left Paris.

Lindbergh Is Expected To Reach London Sunday

London, May 26 (By A. P.).—Capt. Charles Lindbergh is expected to arrive in London Sunday afternoon in his own plane, landing at Croyden, it was announced today.

The American aviator will be the guest of Ambassador Alonzo B. Houghton during his four or five day visit to England and will be received by King George, probably on Monday. The British Aero Club and various American organizations will entertain him.

All London is expected to crowd to the Croydon airdrome to see Capt. Lindbergh arrive. A large public inclosure accommodating thousands is being constructed, the present inclosure being reserved for officials and distinguished visitors.

An escort of airliners is preparing to accompany Lindbergh from Brussels to Croydon, while numbers of private planes plan to meet him near the coast and to fly to London with him.

Farmer Is Acquitted After Firing on Plane

Dorchester, England, May 26 (By A. P.).—Dayrell Read, well known gentleman farmer of this district, was acquitted today of a charge of shooting at an airplane last April in the first case of its kind in the history of British aviation.

Read testified that he did not fire at the pilot of the plane and that he did not intend to frighten him, but had merely fired a shot to let the pilot know that there were people in the vicinity. The plane was making a trial flight in connection with a meet of the Royal Aero Club.

A charge of attempted murder, originally preferred against Read, had been changed to a charge of attempting to damage the plane.

Spanish King Favors Loan to Argentina

Madrid, May 26 (By A. P.).—King Alfonso signed a decree today whereby Spain is to grant a loan to Argentina of 100,000,000 pesetas (about $17,500,000). The loan will carry 6 per cent interest and is to be amortized at the rate of 1,000,000 pesetas a year.

Spain had also sold to Argentina two destroyers, the Churucca and the Alcala Galiano, laid down in 1925, and about ready for service. No price has been given.

A Spanish loan to Colombia is being considered.

FOREIGN DELEGATES ATTACK U. S. TARIFF AT TRADE SESSION

Former Gov. Foss Also Assails the American Business Attitude.

SHIP BOARD CALLED MENACE TO SHIPPING

Ignorance of Its Importance Held Bar to the Growth of Commerce.

Detroit, May 26 (By A. P.).—Tariff talk, mostly uncomplimentary and in spots unmistakably pointed, came to Foreign Trade Convention delegates today from countries as far distant as South Africa and the Argentine, with the home criticism provided by a former Democratic Governor of Massachusetts, Eugene N. Foss.

Eric H. Louw, commissioner of Union of South Africa, told the convention that his country would govern its trade attitude toward the United States by the American attitude toward South Africa. The new South African tariff, he said, is aimed at the development of home industries, and if America desires South African business her best chance of getting it is by the establishment of branches there.

Dr. Luis Duhau, of Buenos Aires, noted a decline in Argentine exports to the United States and held the American tariff responsible. Development in America of a greater market for Argentina's products, in Dr. Duhau's opinion, would mean a much greater foreign trade between the two countries.

Foss Assails America.

Mr. Foss said the United States never has had a foreign trade policy in keeping with the chief nations with which it competes. America, according to the former governor, "expects too much and gives too little."

The United States Shipping Board policy shared with the tariff the disapproval of speakers. Ira A. Campbell, New York attorney, presented an exhaustive paper in which he pleaded with business men "not to desert American private shipping, even though the Federal Government appears to have done so."

The Government, he said, is in active competition with private cargo lines, forcing them to do business often at a loss, and not infrequently combat a loss, and not infrequently compelling suspension altogether.

This address prompted Capt. Robert Dollar, of San Francisco, the 83-year-old active head of the steamship line which bears his name, to say:

"If you business men will get Congress to put us American shippers on an exact equality with foreign competitors, we will give you a merchant marine that you will be proud of."

The one word of tariff praise during the day came from Lindsay Crawford, representative at New York of the Irish Free State, but it was the Free State's tariff he lauded, ascribing much of Ireland's increased prosperity to it.

Importance Not Recognized.

In the creation of unnecessary obstacles to the free flow trade "man's ingenuity seems almost unlimited," in the opinion of W. P. Gephart, vice president of the First National Bank of St. Louis, Mo., a group session speaker. Ignorance, suspicion and misunderstanding he enumerated as the most difficult of all obstacles to overcome. As fast as geographical barriers of land, water and climate were conquered, human or institutional obstacles arose, he said.

Mr. Gephart said the greatest barrier to extension of American foreign trade "is the simple fact that our people do not yet recognize the importance of it. The industrial development of the country has been so rapid that our domestic business has become overwhelmingly important in popular thinking."

One of the Foreign Trade Council's most important activities, its trade adviser service, functioned tonight. The service undertakes to answer personal questions on foreign trade. It is confidential, advice being given disinterestedly by outstanding experts in all lines of trade.

The ballroom of a Detroit hotel was given over to the advisers for the evening, each expert having a desk and giving information on the particular branch of foreign trade in which he is an authority.

MRS. HENRY DE JAN DIVORCED IN PANAMA

Decree Was Obtained Without Her Knowledge, Writer Says; Will Fight.

New York, May 26 (By A. P.).—Mrs. Henry de Jan, novelist, who writes under the pen name of Winifred James, arrived in New York from Panama today with the announcement that her husband had obtained a divorce there on the grounds of desertion. Mrs. de Jan is the author of "Letters to My Son," "Out of the Shadow" and other books.

She said the suit in Panama was brought without her knowledge and had passed two courts by the time she had discovered its existence. "I will seek a reopening of my case," she continued. "I am preparing to bring to public notice the helpless position of American women, who without means to defend themselves, are being deprived of their rights in alien courts."

The de Jans were married in London in 1913. They lived in Panama from 1913 until 1918. Mr. de Jan was attached to the American embassy at Madrid, Spain, during the war, and at one time was an official of the United Fruit Co.

British Queen Is 60; Luncheon Marks Day

London, May 26 (By A. P.).—Queen Mary celebrated her sixtieth birthday anniversary today at Buckingham Palace. A luncheon party was held at which the Prince of Wales, Prince Henry and immediate members of the royal family were present with a few intimate friends.

The queen passed some time reading a shoal of congratulatory messages and cables, among them being messages from the Duke and Duchess of York aboard the battleship Renown.

People who seek desirable rooms and apartments in good locations read Post Classified Ads. Phone your ad today to Main 4205.

Because—

its capital funds of more than $2,700,000 insures the highest degree of safety.

Federal-American
NATIONAL BANK

BECKERS

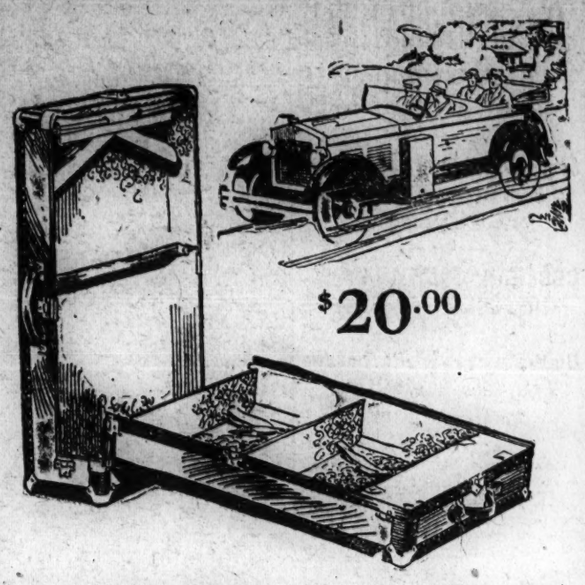

$20.00

Something New—for the Motorist

If you're planning a motor trip over the 30th—here's a luggage outfit for your car that's a dandy! The Hartmann "Tourobe," a portable wardrobe that carries an astonishing quantity of apparel—and the "Tourac," a wonderful new device that locks your luggage to your running board in 10 seconds.

The "Tourac"

Attached without tools—no holes to drill—no straps. Holds luggage solidly.

Complete with strong lock..... $9.00

Mail Orders Prepaid BECKERS *Telephone Main 4454*

1314-16-18 F Street N.W.

You Can Take A Trip

to any part of the world for any length of time with your mind free from care as to the management of your property.

The UNION TRUST COMPANY will handle your real estate, investments or other business matters under a Living Trust Agreement.

Our service in this and other trust capacities has been perfected by 26 years of successful experience.

Union Trust Company
OF THE DISTRICT OF COLUMBIA
South-West Corner 15th and H Streets North-West
EDWARD J. STELLWAGEN, *President*

For Rent Only
Apartments and Stores
HILLTOP MANOR
3500 14th Street N.W.

Comparable with the FINEST APARTMENTS in the city of Washington. Convenient Location.

Rentals from $35 to $175 Per Month Unfurnished

1, 2, 3, 4, 5 room apartments with bath and 6-room apartments with 2 baths, all housekeeping. A few non-housekeeping apartments.

Several Fine Stores on Very Reasonable Rental Terms.

These Apartments are offered to the public at a rental value which assures 100% occupancy within a very short time. Reservations are being made very rapidly. Apartments will be shown day and night.

RESIDENT MANAGER. Columbia 3600

HILLTOP MANOR affords more for the money than any other apartment building erected in Washington. A visit of inspection will prove this.

Service excellent; finest elevator accommodations and parking facilities; building fireproof and soundproof; large closets. Only personal observation will acquaint you with the atmosphere of home life and the epitome of comfort afforded in apartments in HILLTOP MANOR.

Full Information May Be Had From Either the Resident Manager or

WM. FRANK THYSON
738-42 Investment Bldg. Telephone Main 1580

DELEGATES SILENT ON CONGREGATIONAL MERGER PROPOSALS

Joining With Universalists to Be Voted Upon by the Council Monday.

COOLIDGE ONCE AGAIN HONORARY MODERATOR

Understanding of Personality Vital Race Relation Factor, Says Haynes.

Omaha, Nebr., May 26 (By A. P.).—A sympathetic understanding of personality is the greatest factor for consideration of racial relations, declared Dr. George E. Haynes, of New York City, before the National Council of the Congregational Church, meeting here tonight. Dr. Haynes is secretary of the church's commission on church and race relations.

"Perhaps the greatest difficulty today," said Dr. Haynes, "is the fact that the white race has been intrusted so many centuries with dominant power over other groups that it is difficult for white people to realize that there is personality in other races demanding and expecting equal recognition and respect to that which the white man seeks for himself.

"The great problem is to secure that respect and recognition for personality which makes for cooperation and fellowship between racial groups."

Merger Decision Monday.

With the completion of its second day's work the council was well into the business activity of its biennial conference. The major, absorbing question—shall Congregationalists unite with the Universalists, even so far as giving up the name of the former—comes up for decision Monday morning. Such decisions will follow the report of the committee on interchurch relations, headed by the Rev. Frank Sanders, of New York. It is understood that the commission has already agreed to recommend that such union be favored by the Congregationalists but none of the delegates would venture an opinion either as to the possible outcome of the council vote, or as to the merits of the commission's recommendations.

The report of the committee on missions today recommended that an appropriation of $5,000,000 for the missionary activities be continued through 1929 and 1930. The delegates, without hesitation, again elected President Coolidge honorary moderator for the third successive term.

Dr. Burtner Relected.

Dr. Charles Emerson Burton, of New York City, general secretary of the National Council, was reelected, and E. G. Earner, of Brooklyn, was reinstated as treasurer. The executive committee includes John Calder, of Lexington, Mass.; Robert E. Lewis, of Cleveland; Mr. Warner, Mrs. Daniel C. Turner and Mrs. Ernest Evans, of New York City.

Mission apportionates include:

California (north) and Nevada, $108,000; California (south), $140,000; Colorado, $60,000; Connecticut, $590,000; Kansas, $90,000; Massachusetts, $1,087,500; Missouri and Arkansas, $60,000; New Hampshire, $125,000; New Jersey, $100,000; New York, $400,000; Ohio and West Virginia, $275,000; Vermont, $130,000, and Wisconsin, $160,000. Amounts for other States vary from $600 to $60,000.

National Church Approved.

Construction of a national First Congregational Church in Washington was approved in a resolution adopted by the National Council of Congregational Churches in Omaha, Nebr., yesterday, according to advices received here.

Building of a national church to represent the denomination here was brought to a head some time ago by the necessity of replacing the old First Congregational Church at Tenth and G streets northwest. Services have not been held in that edifice for some time. Is was closed after some plaster fell from the ceiling and narrowly missed President Coolidge, who is a member of the congregation.

Tentative plans for construction of the new church called for the expenditure of upwards of $1,000,000, which is to be raised through contributions among the denomination throughout the country. The Rev. Jason Noble Pierce, pastor of the First Congregational Church here, is leader of the movement for a national church.

Fighter of 103 Duels Here to Study Affairs

New York, May 26 (By A. P.).—Pal Sandos, a member of the Hungarian Parliament, who has fought 103 duels, most of them in defense of the Jewish faith, has arrived on the Hamburg American liner Resolute for a study of American affairs and conditions.

His most recent duel occurred less than two years ago when he was 65 years old and lasted 67 minutes, considered a record in Hungary since the Napoleonic wars.

Mr. Sandor, who has ceased dueling since Hungary legislated against the practice, defended dueling as "one of the best ways of making friends."

"I have never cut off a man's head in my life," he said, "but in the effort to cut off heads I have made many friends. When you have fought a man about some crucial issue you feel closer to him than before. He is your friend."

KELLY-MACKAYE BREAK INDICATED AFTER TRIAL

Actor, Convicted in Death of Her Husband, Says "That Is All Over Now."

SHE IS TO FACE A JURY

Los Angeles, May 26 (By A. P.).—That the conviction of Paul Kelly, film actor, of manslaughter as the result of the death of Ray Raymond, musical comedy star, has chilled his love for Dorothy Mackaye, Raymond's widow, over whom the two men fought, was indicated today in the aftermath of the trial.

First intimation of the suspected rift in the friendship of the pair came after Kelly had been returned to his cell. The prisoner was asked if he cared to see a young woman who had been a close associate of Miss Mackaye.

"No," answered Kelly. "That is all over."

Miss Mackaye sent no word to the cell of the convicted man, whose asserted relations with her provided the outstanding sensations of the trial.

Kelly refused to elaborate on his statement of "that is all over." Miss Mackaye also refused to speak directly of the matter.

At her hotel room she commented briefly on the verdict, which carries a penalty of from one to ten years in the penitentiary. "I'm awfully sorry," she said. "It certainly is tough, isn't it?"

Trial of Miss Mackaye and Dr. W. J. Sullivan, of Hollywood, who attended Raymond two days prior to the actor's death, on indictments charging compounding of a felony in an alleged "cover up" of facts in the case, has been set for June 16.

Queen Marie's Face To Appear on Coin

Bucharest, Roumania, May 26 (By A. P.).—Queen Marie is to have coinage honors. Parliament voted last night that her features shall appear on the reverse side of a special issue of 50 and 25 lei gold pieces ordered minted in London in commemoration of the coronation of King Ferdinand as the first sovereign of Greater Roumania.

The king's features will appear on the obverse side, as on all coins.

DIED

ABERNETHY — A special communication of Hope Lodge, No. 20, F. A. A. M., is hereby called for the purpose of attending the funeral of our late Brother CHARLES ABERNETHY, on Saturday, May 28, 1927, at 1 o'clock p. m.
Attest: IRVIN H. HOLLANDER, Master.
PAUL V. ELCAN, Secretary.

BRAHLER—Suddenly, on Tuesday, May 24, 1927, at 10:30 p. m., MARGARET, beloved wife of the late Frank Brahler.
Funeral services from Saffell's Chapel Fifth and H streets northwest, on Friday, May 27, at 8:30 a. m. Requiem high mass at St. Mary's Church at 9 a. m. Interment in St. Mary's cemetery.

DONNELLY—Suddenly, on Tuesday, May 24, 1927, at Stuart, Fla., JAMES D., husband of the late Bessie Donnelly (nee Birch).
Notice of funeral later.

FRERE—On Thursday, May 26, 1927, at 1:55 a. m., at her residence, MOLLIE D. FRERE (nee Butler), beloved wife of Frank E. Frere and mother of Helen, Edward, Earle and Gladys Frere.
Funeral services at Fifth Baptist church, Friday, May 27, at 2 p. m. Relatives and friends invited to attend. (Culpeper papers please copy.)

Sleep on, my darling mother;
Sweet and peaceful be your rest.
Although I will always miss you,
God called you; He knew best.

On you, dear mother, I could always depend
And knew that I had one sincere friend:
How well I knew the hours on earth you spent,
Your heart to me was bent.
By HUSBAND, SONS AND DAUGHTERS.

FUNERAL DIRECTORS

Frank Geier's Sons Co.
1113 SEVENTH ST. NW. MAIN
Modern Chapel. Telephone. 2473.

JAMES T. RYAN
317 Penna. Ave. S.E. Atlantic 1700

THOS. S. SERGEON
1011 7TH ST. NW. Telephone Main 1090.

J. WILLIAM LEE'S SONS,
FUNERAL DIRECTORS.
Auto Service. Commodious Chapel and Crematorium. Moderate Prices.
332 PA. AVE. N.W. Telephone Main 1383.

NORVAL K. TABLER
1320 L St. N.W. Telephone Main 1544

CHAS. S. ZURHORST
301 EAST CAPITOL ST.
Phone Lincoln 372.

V. L. SPEARE CO.
Neither the successors of nor connected with the original W. R. Speare establishment.
Phone Frank 6626.
Formerly 940 F st. nw. 1009 H St. N.W.

Gawler Service
Funeral Directors Since 1850
Member National Selected Morticians.
Main 5512 1732 Penna. Ave. N.W.

ALMUS R. SPEARE
Succeeding the Original
W. R. SPEARE CO.
1623 Connecticut Ave.
POTOMAC 4600 (Crematorium in connection.)

FUNERAL DESIGNS

FUNERAL DESIGNS
Of Every Description Moderately Priced.
GUDE
1212 F ST. N.W. Phone Main 4276.

GEO. C. SHAFFER 900 14th St. N.W.
EXPRESSIVE FLORAL EMBLEMS Phone M.
At moderate prices. No branch stores. 2416-106

BLACKISTONE'S
Floral "Blanket Sprays"
And Other Beautiful Floral Designs at Moderate Prices. 14th and H; phone Main 3707.

$1,600,000 FOR FRANCE IN ROCKEFELLER GIFT

Work of Restoring National Monuments Continued by Donation.

IS SENT TO JUSSERAND

Paris, May 26 (By A. P.).—John D. Rockefeller, jr., has given 40,000,000 francs (about $1,600,000) for continuation of the work of restoring French national monuments which he instituted by his gift of $1,000,000 three years ago, it was announced tonight.

New York, May 26 (By A. P.).—Letters explaining John D. Rockefeller, jr.'s, additional gift of $1,600,000 for the restoration of French national monuments, including a letter from Jules J. Jusserand, former French Ambassador to the United States, thanking Mr. Rockefeller for his generosity, were made public here tonight.

In his letter to M. Jusserand, Mr. Rockefeller said:

"It was my privilege some three years ago to be allowed to participate with the people of France in the conservation of their historic monuments at Versailles and Fontainebleau and in the restoration of Rheims Cathedral. The fund then provided has now been mostly expended. The results obtained are highly gratifying, thanks to the wise supervision and untiring efforts of the committee, of which you are chairman.

"But there is still more to be done. I am hoping, therefore, that further cooperation on my part may be acceptable and that your committee will be willing to receive and administer a supplemental fund for the continuance of the same general work you have been doing. If that is your pleasure, I shall be glad to put at your disposal as needed 40,000,000 francs.

"The burdens France has been carrying are heavy. The fortitude of her people excites admiration. I beg you to regard this offer as a symbol of the deep and abiding friendship of my countrymen for yours."

M. Jusserand replied:

"Your new gift, so ample that it will allow all the chief work of reconstruction or defense against time to be perfected, is accepted with deep emotion. The whole of France now and later will bless the name of one who, unasked and simply for having seen the danger, came to the rescue at the hour when it was most needed and when we could do the least for ourselves."

A. DE COURVILLE, ILL, WEDS EDITH K. GOULD

Producer Near Collapse as Ceremony Is Performed; Returns to Hospital.

London, May 26 (By A. P.).—Albert de Courville, London theatrical producer, and Edith Kelly Gould, former wife of Frank J. Gould, were married this morning at the office of the registrar.

Mr. de Courville, who has been at a nursing home suffering from an illness, was taken by his physician in a motor car to the registrar's office and after the wedding returned to the nursing home.

The wedding had been scheduled for yesterday, but was postponed because the couple failed to obtain their marriage license in time.

While De Courville was waiting for the necessary papers to be prepared, he almost collapsed, but a glass of water and the use of smelling salts revived him. He was able to stand for the short ceremony and left leaning on his wife's arm, smiling to a few acquaintances.

The bride said that De Courville really was seriously ill, but that he was "just crazy to have our wedding take place and the doctors thought it would help him if the ceremony was carried through."

NEW MUSSOLINI GOAL IS ARMY OF 5,000,000

CONTINUED FROM PAGE 1.

for ten or fifteen years more, if necessary, not because I am lustful of power, but because it is my precise duty."

Successor Not Yet Born.

Breaking through the applause, he added dryly: "My successor is not born yet."

Three great tasks lie immediately ahead, according to Mussolini—perfecting the military forces, reform of the constitutional machinery and continuance of the struggle for economic financial rehabilitation.

Revolutionizing the state machine will begin at the end of this year with the transformation of the chamber of deputies into an organ of the corporative state, the members being elected by the national corporations created by the charter of labor, instead of by the people directly.

"Today, May 26," exclaimed the premier, "we bury solemnly all the lies of universal democratic suffrage!"

The economic-financial struggle, he declared, will be continued relentlessly, despite the calamity shouters, worried by the effects of the rise in the value of the lira. Referring with biting irony to what he termed the inefficacy of the "spirit of Locarno," Mussolini thundered:

"It is a fundamental duty to perfect our armed forces. We must at a certain time be able to mobilize 5,000,000 men."

Thief Gets Purse in Church.

A sneak thief invaded St. John's Episcopal Church, Sixteenth and H streets northwest, during services yesterday morning and stole a purse belonging to Mrs. Florence B. Atkinson, 2800 Thirty-fifth street northwest, which contained $35 in bills and a gold compact valued at $5. Mrs. Atkinson placed the purse on the seat of the pew she was sharing with other persons during the service.

SPECIAL NOTICES

ROOF REPAIRING and roof painting; gutter and spouting; reasonable prices. AJAX Roofing Co. 1839 Kalorama rd., Col. 7317. ap29-90t

FROM AND AFTER THIS DATE, MAY 24, 1927, I will not be responsible for any debts contracted by any one other than myself. CARL W. MARKHAM. 27

NOTICE.
The Glenwood Cemetery

To avoid accidents and prevent congestion the gates of the Glenwood Cemetery will be closed to all vehicular traffic on Sunday and Monday, May 29 and 30, 1927. By order Board of Trustees.
CHARLES W. MORRIS, Pres.
WILLIAM E. WISE, Secretary.

MONUMENTS

WASHINGTON
GRANITE
CORPORATION
814 11th St. N.W. Main 9220.
HOTEL ANNAPOLIS BLDG.

POPE BLESSES BACKERS OF MODEST-GARB DRIVE

Those Who Assist Militantly in Campaign Receive Special Praise.

GOVERNMENT IS ACTING

Rome, May 26 (By A. P.).—Pope Pius has launched the second phase of his "sacred crusade" against immodest fashions by conferring a special blessing upon women throughout the world who cooperate militantly with the church for the reaffirmation of feminine purity.

Comforted by the reports of the beneficial effects of his admonitions against immoral modes, the pontiff has decided to initiate a more constructive aspect to the struggle by encouraging the large body of women, who by precept and example, form centers everywhere of sartorial modesty.

Two steps in this direction have become known. Through Papal Secretary Cardinal Gasparri he has sent to the Italian national committee for correcting women's modes the following message:

"His holiness is pleased by the new effort against wayward methods of dress and hopes that these activities will persevere. He sends as encouragement toward the desired success his apostolic blessing."

Addressing a delegation of Catholic young women, and through them speaking to the Catholic women of the world, the Pope said:

"I bless you for what you have done and will do to achieve the conservation of purity amid wordliness. Unfortunately there is great need nowadays that this noble virtue be affirmed. There is need of healthy, sound, courageous spirits ready to enter the battlefield in the defense of the most beautiful, the most dear, but the most vulnerable of all virtues.

"There are many girls—poor things—who think they can defend themselves against the incursions and devastations of men and beasts without taking refuge behind hedges and walls. Now such a defense is more than ever necessary and it is furnished by Christian modesty."

The pontiff's attitude on the dress question has brought forth a responsive note from the government, which also has sent encouragement to the modesty committee as well as instructing school teachers to aid in propaganda among the young.

NEW YORK-SPOKANE AIR RACE APPROVED

CONTINUED FROM PAGE 1.

discussed by a committee of the chamber of commerce and local members of the National Aeronautical Association here today. Pledges toward a purse of $25,000 have been made.

It is proposed that planes be permitted to add fuel in the air at any point within 50 miles of the take-off. This would be necessary, it was thought, because of the difficulty planes would encounter in taking off with a sufficient load of gasoline to make the hop, more than 4,100 miles.

San Francisco, May 26 (By A. P.). Plans for a national airplane show as a prologue to the proposed San Francisco to Hawaii flight were given momentum today at a meeting attended by San Francisco officials and civic leaders. The spanning by air of the Pacific Ocean as a sequel to Capt. Lindbergh's epic flight over the Atlantic was practically assured by an offer yesterday of $25,000 for the first aviator to fly from the United States to Hawaii and $10,000 for the second.

James D. Dole, president of the Hawaiian Pineapple Co., who offered the prizes, set the date from August 15 to that date of the following year so Capt. Lindbergh would have ample time to enter the competition.

Several well-known aviators, including Clarence D. Chamberlin, pilot of the Bellanca monoplane, Columbia, built for the Paris flight; Commander Richard Byrd, Capt. Frederick A. Giles, Australian flier; Martin Jemsin, Honolulu commercial aviator, and others have signified their interest in the proposed flight.

San Jose, Calif., May 26 (By A. P.).—A campaign was begun today to raise $25,000 to outfit Lieut. John Johnston with an airplane to attempt a flight from San Francisco to Honolulu. Ray Hicks, capitalist, gave $1,000. Johnston has done much Army and commercial flying.

Mitchel Field, N. Y., May 26 (By A. P.).—Clarence D. Chamberlin, pilot of the Bellanca monoplane Columbia, today said that he was "interested" in the flight to Hawaii proposed by James P. Dole.

He said that his plans were indefinite, and that he is considering other flights.

"We can not make the Hawaiian flight until August 15, and there is no telling what we will do in the meantime," he added.

Roosevelt Field, N. Y., May 26 (By A. P.).—Commander Richard E. Byrd today said that he was "in favor of waiting until Capt. Lindbergh comes back" before taking off on a Paris flight in the America. Any final decision as to a hop-off, however, he said, would rest finally with Rodman Wanamaker, backer of the Fokker plane.

"Although nothing that we could do in flying could detract from Lindbergh's courageous achievement," Commander Byrd added, "I think he ought for a time at least, to stand alone in the glory of his accomplishment."

A soggy field prevented any aerial activity of the America today.

Paris, May 26 (By A. P.).—Capt. Charles Lindbergh is not interested personally at present in any long distance flights and won't be for a year at least, he told the Associated Press tonight.

His statement was made in connection with news of the proposed competition for a $25,000 prize for the first flight between the United States and Honolulu. "Of course," he added, "I will be interested in any one making the flight. That goes without saying."

The American aviator seemed surprised to learn of the sailing of J. E. Mahoney, president of the Ryan Air Lines, and builder of Capt. Lindbergh's transatlantic plane. He said that, of course, if he were still here when Mr Mahoney arrived, he hoped to see him, but that he had no idea what business was bringing Mr. Mahoney to France.

Troops Out to Guard Bernardes in Brazil

Rio Janeiro, May 26 (By A. P.).—A contingent of troops had to be sent to surround the senate last night to guard against disorders by a hooting, whistling mob while former President Arturo Bernardes was being sworn in as a member. He was elected to represent his state, Minas Geraes.

Several days ago, when Senor Bernardes alighted from a train in Rio Janeiro, he was the object of a hostile demonstration. The demonstrations are an outgrowth of indignation in some quarters over alleged cruelties during his administration in a campaign to break up revolutionary plotting.

Desirable rooms and pleasant places to board are listed every morning in Post Classified Ads.

8,000,000 Seriously Ill In U. S. Daily, Is Report

San Francisco, May 26 (By A. P.). Eight million persons are seriously ill every day in the United States, Dr. John H. Graves, chairman of the hospital betterment committee of the League for Conservation of Public Health, told directors of 300 hospitals who met here today in annual convention.

Reduction of hospitalization costs was announced as one of the principal aims of the directors.

Dr. Graves estimated that American industry lost $1,800,000,000 annually "because of the absence of workmen due to preventable diseases."

"There are more than 7,000 hospitals in operation in the United States, with a capacity of more than 860,000 beds," he said. "From the standpoint of the League for the Conservation of Public Health, the interests of a patient must always be first.

BALTIMORE POWER FIRM BUYS W., B. & A. RAILROAD

Consolidated Gas & Electric Co. Only Interested in Plants and Rights.

TRACKAGE MAY BE SOLD

Acquisition of control of the Washington, Baltimore & Annapolis Railway by the Consolidated Gas & Electric Co. of Baltimore was announced formally yesterday.

Acquisition of stock has been under way the last year and there has been considerable speculation as to the purchaser, whose identity was concealed through purchases by brokers. Recent rumors as to the identity of the new controlling interest was confirmed yesterday by Herbert A. Wagner, president of the Consolidated company.

The purchase by the gas and electric company is not expected to result in its entry into the railroad field. The purchaser, it is said, is primarily interested in the electric power rights and plants of the W. B. & A.

What will be done with the railway proper was not disclosed. It is reported, however, that the new owners intend to dispose of the railway to one or another of the large steam systems. The Southern Railroad is among those mentioned as likely to obtain the railway. This company is said to have been seeking some time to find entrance to Baltimore and Annapolis, a move which the Baltimore & Ohio Railroad is reputed to have been fighting steadily. The Pennsylvania Railroad also is reported to have been angling for the W. B. & A. not especially because it needs the electric road or its right of way, but because it could prevent other major roads from making use of it.

Through its purchases and options the Consolidated Gas & Electric Co. has acquired control of all electric power between Baltimore and the District, and from Chesapeake Bay to Howard County, Md. A reorganization of the railway and its subsidiaries is planned under which a new corporation will be formed.

The certificate of incorporation will authorize a capital stock of 100,000 shares of no par value.

Completion of the program awaits only the approval of the Maryland Public Service Commission.

STREET FIGHT ENDS MEETING AT CHURCH

CONTINUED FROM PAGE 1.

tectives James Lowery and Robert F. Langdon were present at the meeting.

About half of the more than 400 persons who attended the meeting had left for their homes when the fight started. Groups of Calvert sympathizers gathered outside the church as well as those who pledged their support to the Rev. Mr. Barrows.

Police Quell Disturbance.

A short, heated argument between Calvert and Chisholm, with Pool standing by, started the clash which caused men and women, old and young, to mill excitedly around the combatants. The trouble, which threatened to reach serious proportions, was stopped by the prompt efforts of the police detail under Lieut. Marks.

Following the arrest of Chisholm and Pool, the chief thought of the congregation was to effect the release of the two prisoners and to keep the trouble "hushed." Ninth street northeast, between Maryland avenue and G streets, was so crowded with automobiles carrying sympathizers of the two prisoners, that automobile traffic experienced the greatest of difficulty in passing the station house.

Army Declines Skiing Invitation.

The Army will send its regrets that it can not attend the Swiss army's skiing party. The War Department received a communication from the Swiss Federal Council inviting a team to take part in the military ski races at St. Moritz next February.

SUNRISE SAYINGS

IN warm weather every one turns to cooling beverages. And there's nothing more refreshing than a cold glass of Simpson's Milk. Its nutritive qualities give you the stamina to withstand heat. Keep a quart of Simpson's Milk in your refrigerator. For economy and assured purity, buy Milk from your Grocer. But insist upon

Simpson's MILK
—at all grocers
—at all times

OUTSIDE LOOP IS MADE BY LIEUT. DOOLITTLE

Flier Describes Circle in Air, 2,000 Feet in Diameter, Head Down.

HITS 280-MILE SPEED

Dayton, Ohio, May 26 (By A. P.).—Lieut. James A. Doolittle, McCook field, today held the record of having performed an "outside loop," the goal of aviators since it was first tried in 1912 with the result that two men lost their lives.

Flying over Dayton yesterday at an altitude of 8,000 feet, Lieut. Doolittle turned the nose of the plane downward and described a huge circle, 2,000 feet in diameter, and returned to level out at his original height. The flier was on the "outside of the circle" throughout and was held in his seat only by straps. At the lowest point of the circle he was directly under the plane, flying at a speed of 280 miles an hour. As he climbed back the speed of the ship was retarded to approximately 150 miles an hour, the speed he was making when he went into the loop.

When Lieut. Doolittle landed his eyes were bloodshot and he gave evidence otherwise of the severe strain of the feat. Today, however, he declared he had suffered no ill effects.

Doolittle used an HB-1 Curtiss pursuit plane with a regulation Curtiss D-12 engine of 420 horsepower. He flew with a specially constructed safety belt strapped about him, the usual safety belt being deemed insufficient to afford protection against the extreme pull at the bottom of the loop.

Germany Votes Ban On Arms Manufacture

Berlin, May 26 (By A. P.).—a measure forbidding the importation or manufacture for export of war materials was approved by the Reichstag last night. It is claimed that Germany thus fulfills all the allies' demands arising out of the Treaty of Versailles and conforms with the Geneva understanding on which the withdrawal of allied military control in Germany was based.

Beginning immediately the manufacture for export or internal use of war material of all categories specified in the bill is forbidden except for use of the Reichswehr.

2 KILLED, 12 INJURED IN AUTO-TRAIN WRECK

Dixie Flier, on Indiana Line, Thrown From Track as Coupe Is Struck.

Edinburgh, Ind., May 26 (By A. P.). Two women were killed and twelve or more persons were injured this afternoon when a two-car traction train on the Interstate Public Service Co.'s line struck an automobile 2 miles south of here.

The dead are Miss Virginia Clark, Chicago, and Miss Adelaide M. Gilbert, Chicago, occupants of the automobile. The traction train was made up of a passenger coach and a diner. The force of the impact with the automobile threw both cars off the track and overturned them.

The names of the injured could not be learned, as they were taken to private homes after being given first aid treatment.

The train, known as the Dixie Flier, was southbound from Indianapolis and was due here at 12:10 o'clock this afternoon.

The two women were in a closed coupe and are believed not to have heard the approaching train because of a high wind.

France Buys Gold In London and U. S.

London, May 26 (By A. P.).—Recent purchases of gold in London, which have mystified the money market, it was officially announced today, were for the account of the Bank of France. The statement added the belief that similar purchases on a larger scale were being made in New York. These transactions, it was declared, appear to form part of the monetary program now in the course of execution in France.

ERLEBACHER

Announcing the Seasonal Opening of the

ERLEBACHER BATHING SUIT SALON

Presenting an array of Modish Beach Apparel in gay and rollicking keeping with the zestful promise of eagerly awaited vacation days just ahead.

SURF SATIN, TAFFETA *and* FITTED JERSEY BATHING SUITS
BEACH COATS *in* SMART EFFECTS
BATHING CAPS, BAGS *and* SHOES
KNITTED TOP *and* FLANNEL TRUNKS
TIGHTS HOSIERY

Third Floor Bathing Suit Salon

Erlebacher
Feminine Apparel of Individuality
TWELVE-TEN TWELVE-TWELVE F STREET

EXCURSION
TO
CULPEPER, ORANGE, CHARLOTTESVILLE LYNCHBURG & DANVILLE, VA.
Saturday, May 28th, 1927
Special Train Leaves Washington 5:30 P. M.

Returning tickets will be honored on all trains, except CRESCENT LIMITED, up to Train 36, inclusive, Monday, May 30, 1927.

ROUND TRIP FARES
Culpeper, $2.00; Orange, $2.50;
Charlottesville, $3.00;
Lynchburg, $4.00; Danville, $5.00.
For further information and tickets see flyers and Ticket Agents.

Southern Railway System

ERLEBACHER

Going Away on a Decoration Day Outing?

The Erlebacher Salons Present a Notable Variety in

Sport Frocks

"WHAT to Wear" and "Where to Go" share equally in determining the pleasure of week end, holiday vacationing.

THE ERLEBACHER Sportswear Salons present unequaled assemblages of charming Summer Frocks adapted to every apparel call of the vacation-beckoning out-of-doors. Gay, flattering, comfortable, becoming: every one. And in a showing so complete and comprehensive as to make quick selection easy for every diversity of feminine preference.

"Erle-Maid" Frocks (Third Floor)
$15.95 $19.50 $25.00 $29.50

Frocks of Ultra-Excellence
(Second Floor)
$35.00 to $59.50

Erlebacher
Feminine Apparel of Individuality
TWELVE-TEN TWELVE-TWELVE F STREET

The Washington Post.

TERMS OF SUBSCRIPTION.

Delivered by Carrier in Washington and Alexandria.

Daily, Sunday included, one year	$8.40
Daily, Sunday excepted, one year	6.00
Sunday only, one year	2.40
Daily, Sunday included, one month	.70
Daily, Sunday excepted, one month	.50
Sunday only, one month	.20

BY MAIL, PAYABLE IN ADVANCE.

Outside District of Columbia.

Daily and Sunday	Sunday Only	Daily Only
One year....$10.00	One year.....$3.00	One year.....$7.00
Six months.. 5.00	Six months..... 1.50	Six months... 3.50
One month.. .85	One month..... .25	One month... .60

District of Columbia.

Daily and Sunday	Sunday Only	Daily Only
One year....$12.00	One year.....$3.00	One year.....$9.00
Six months.. 6.00	Six months..... 1.50	Six months... 4.50
One month.. 1.00	One month..... .25	One month... .75

All Subscriptions by Mail Payable in Advance.

New subscriptions for The Post or renewals will not be accepted unless payment accompanies the order. Remittances should be made by drafts, checks, postoffice orders, registered letters or express orders, payable to

THE WASHINGTON POST CO.
Washington, D. C.

EDWARD B. McLEAN, President and Publisher.

Entered at the Postoffice at Washington, D. C., as second-class mail matter.

MEMBER OF THE ASSOCIATED PRESS.

The Washington Post is a member of the Associated Press, receiving the complete service of the world's greatest news-gathering organization.

The Associated Press is exclusively entitled to the use for republication of all news dispatches credited to it or not otherwise credited in this paper, and also the local news published herein.

National Advertising Representative—PAUL BLOCK, Inc., Park-Lexington Building, New York; Century Building, Chicago; Little Building, Boston; General Motors Building, Detroit; Commonwealth Trust Building, Philadelphia.

Friday, May 27, 1927.

LOANS TO FOREIGNERS.

At the convention of the National Foreign Trade Council James S. Alexander, chairman of the board of the National Bank of Commerce, New York City, stated that in his judgment the United States Government should keep hands off all loans to foreign governments or industries; that no strings should be attached to such loans as, for instance, that the funds realized should be spent in the lending country, that credits should not be extended to competitors, or that loans should be made for productive purposes only.

Mr. Alexander, representing a group of international bankers, differs with President Coolidge and members of his Cabinet, who have openly expressed the view that no loans should be granted to foreign governments or industrials except for productive purposes.

This difference of opinion opens up a broad question; namely, the conditions, if any, under which the bankers and investors of the United States should lend money to foreign governments or private enterprises. As far back as 1922, the Washington administration officially urged private bankers to refrain from extending further private loans abroad without giving the Government authorities an opportunity to investigate and advise. Certain American investments in foreign countries indicate that little heed was paid to this official injunction.

It might be said that a lender has no right to inquire as to what purpose the funds loaned are to be put; yet lenders do assert that right. It is a legitimate inquiry, and there is no good reason why the same inquiry should not be asked in the matter of private loans to foreign governments or industrials. While the Government has no right to put an embargo on further loans without action by Congress, nevertheless it would seem right and proper for the responsible representatives of Government to announce a policy and that all financial groups should uphold that policy, for the welfare of all.

This matter of American private loans to foreign governments and industrials is altogether too important and serious to be placed in the "let alone" or "hands off" category. It is something more than a mere private affair. It is a public affair, involving the financial and economic future of the country.

Some of the loans floated by New York bankers call for the payment of 15 and even 20 per cent interest by the foreign borrowers. American business men know very well that the ordinary enterprise can not afford to pay 15 per cent for money.

Sooner or later there will be a smash. Then the holders of foreign "securities" will want to know why they were induced to buy worthless paper. It is up to the bankers to protect investors against glittering but dangerous "investments" in Europe. If American industries can not pay 15 per cent for money, surely European industries can not.

WILLIAM THE CONQUEROR.

Great preparations are afoot in Falaise and Rouen to celebrate with becoming pomp and splendor the nine hundredth anniversary of the birth of William the Conqueror. Even after the lapse of 900 years there are not many of the former rulers of nations who, judged by actual performance, are more worthy of remembrance than the son of Robert the Devil and the tanner's daughter of Falaise. He not only invaded and conquered a kingdom and governed his new possession with a rod of iron, but also, despite the bar sinister in his escutcheon, he established a royal line which, through all the vicissitudes of time, has occupied the throne of England from his day to ours, with only two brief lapses, and these the result not of external aggression, but of internal dissension and difference of opinion on constitutional principles, and in each case a descendant of the Conqueror was restored to the throne. Further results of the battle of Hastings and all that immediately flowed from it were the formation of a stout-hearted blended race which, in the course of its rough island story, has impressed itself and its institutions on almost every quarter of the earth, and the forging of an equally blended language, which has become the vehicle of expression for some of the greatest productions of human genius.

One must never forget that William was Duke of Normandy before and after he became King of England, and that fact led to the historic enmity between England and France, which lasted adown the ages with consequences so momentous not only to Europe and Asia, but also to the Western Hemisphere, and which was not extinguished until the recent sacrifices made in a common cause reduced the memory of olden hatreds and strife to dimness and unreality.

The places in Normandy that have particular historical association with William the Conqueror are Falaise, where he was born; Rouen, the capital of his duchy; Dives, the little village from which he embarked on his English expedition; Bayeux, where was located the famous tapestry which represents so vividly some of the incidents of the conquest, and Caen, where he was buried. At Falaise and at Rouen the celebrations will take place next July. A number of the English descendants of the Conqueror and his followers have been specially invited, and representatives of the Association France-Grande Bretagne will be there, as will also a deputation from the Borough of Hastings, so that the proceedings will be truly international. The old castle of Falaise, with its donjon built by the English in the fifteenth century, and the picturesque houses of the town will lend themselves admirably to the pageant. The costumes to be worn by the participants will be those of the eleventh century, copied with meticulous care from the Bayeux tapestry. Altogether, the birthday celebration promises to be a memorable one.

SMALLER PAPER MONEY.

Secretary Mellon has authorized a reduction in the size of paper money by about one-third. The change will not become apparent to the public, however, for about a year. The new bills must be aged and great quantities must be turned out for general distribution.

The size of paper money has been standardized for so many years, and the public has become so used to handling it, that a period of readjustment to the new size will be necessary. The change will not affect the use of money counting machines, however, and in the main it is safe to predict that the new bills will be found easier to handle than the old. They can be carried in the pocket without folding, and thus they will be subjected to less wear.

In addition to the added convenience the new money is expected to make counterfeiting more difficult, and will solve certain production problems of the Bureau of Engraving and Printing, besides effecting a saving of almost one-third in the production cost. These are important considerations in view of the enormous demands upon the Bureau of Engraving and Printing. The Nation is an insatiable consumer of money. If the new size will help to increase the output, everybody should be happy.

FORD'S NEW CAR.

Henry Ford's answer to his competitors is ready. Reports have been current that the Ford factories would shortly produce a new automobile in the light-car field, or several new models in an attempt to invade additional fields. Now, however, officials of the company have set at rest all rumors with the statement that a new car is to be offered, characterized by "speed, style, flexibility and control in traffic, with nothing quite like it in either quality or price."

Details of the new model are lacking, although there is a well-substantiated impression that the foot-pedal controlled transmission, characteristic of the Ford, will be continued with an added intermediary gear. In this case the neutral position of the clutch will be shifted to the recent brake pedal. Other than this the public must content itself with the announcement that a complete description of the car will be made available within a few weeks.

What effect the new model will have on the motor industry is problematical. Ford is firmly entrenched in the small-car field. The public has confidence in his product. On the other hand, competition has been extremely active during the last few years and has succeeded in weaning away a great volume of business which Ford felt justified in considering rightfully his own. The new car is offered in an attempt to win back to loyalty the departed multitude, a task for which an outstanding product is a prerequisite. No doubt the new Ford will be a great improvement on the old. Competition, however, by this time also firmly entrenched, will not sit idly back and watch its markets dwindle. The future holds promise of happenings of extreme importance in the small-car field, from which the public, of course, will profit.

NO AIR-MAIL FIELD.

Postoffice Department officials have placed their stamp of disapproval upon the project of locating a landing field for air-mail planes in Anacostia Park, on the ground that the proximity of the Anacostia River constitutes a hazard. A new air-mail line between Washington and Atlanta, with Washington designated as a port of call, will be placed in operation during the summer. If, however, it is found to be impossible to provide a satisfactory local landing field, the planes will land at Baltimore, where a concerted effort is under way to obtain the service.

The chief disadvantage of utilizing a landing field located near a body of water, according to the department, lies in the fact that fog is prevalent there over a considerable part of the time, making landing and taking off extremely difficult. This is of particular concern in the air-mail service, which has no choice of hours, and in which the time of arrival and departure coincides closely with the period of maximum fog density. In addition, it is said, it is more dangerous to make a forced landing in water than upon land.

The Postoffice Department is bound to insist that every precaution be taken to assure the safety of mail fliers. But surely a suitable landing place can be found adjacent to Washington.

It had been hoped that the selection of an air-mail terminus might hasten the establishment of a municipal airport in Washington. Since planes are divided into two general types, one designed to be operated from land, the other from water, one port must of necessity be located upon the river. It follows that eventually there will be established not only an airplane port but also a seaplane port.

The important matter at the present time is to find and make available a satisfactory terminal for the air-mail planes. Washington's commercial and civic organizations should get busy in helping the Postoffice Department to find and develop a suitable air-mail field.

JUNGLES OF NEW YORK.

Visitors from the "sticks"—which in the mind of the New Yorker embraces everything not reached by the subway—will find the Nation's largest city a dull and stupid place, if the passing of the night club and the ticket speculator, currently reported, proves to be correct.

It has been the gossip of Broadway for some weeks that the haunts of syncopation are no longer doing a flourishing business. The novelty of paying as much for a sandwich as a whole ham should cost, and translating ginger ale into financial terms of champagne, has worn off. The cover charge no longer serves to cloak the fact that the business of night club owners is more akin to robbery and extortion than amusement.

Federal officials this week descended upon the theater ticket agencies, whose modest boast was that they charged merely the nominal sum of 50 cents for saving their patrons a trip to the box office. Investigation has demonstrated serious discrepancies between the statements and the facts, not the least of which was that the government has been defrauded of its share of the excess, often more than 100 per cent, which has been exacted.

Abolish the night club and the highwayman who deals in theater tickets, and two of the thrills which the casual visitor to New York always could count on will be gone. The pride with which the traveler could relate his tale of having been made to "stand and deliver" was often the major compensation of a trip to that city.

ALLEY DWELLINGS.

The decision of the Court of Appeals, affirming the action of a lower court in quashing an information against an individual for violating the alley dwellings laws, constitutes a severe defeat for the District. The validity of the alley dwelling act, which specifies that it shall be unlawful to erect any dwelling on any lot fronting on an alley less than 30 feet in width, running through an entire square and unprovided with sewer, water mains and electric or gas light, has been under attack for many years. The Government interpreted the statute as meaning that the restriction relating to sewer, water mains and gas or electric light applied to the dwellings as well as the alley. The court holds, however, that they apply only to the street, and that it is immaterial whether or not the residence is so improved.

From the standpoint of health and happiness the District is interested in the manner in which the alley population is forced to live. It believes that the majority of alley dwellings are insanitary, disease breeders, and that children raised therein lose much by being deprived of their rightful heritage of sunlight, fresh air and green play spaces. From this point of view the decision is hardly a victory for the alley dwellers, even though they are permitted thereunder to retain their homes.

The law provides, however, that alley dwellings shall not be repaired or made habitable after they have depreciated more than 50 per cent of their original value. Under this clause it is apparent that sooner or later alley dwellings will become history.

THE FIRST STRAW VOTE.

The first political poll, forerunner of thousands of its fellows, has just been reported. It chose as its field 2,000 weekly newspapers and developed, as every one has known, that President Coolidge and Gov. Alfred E. Smith are the two men whose fortunes are now linked most closely with the Republican and Democratic nominations.

The chief interest of the poll lies in the index it furnishes as to the strength of other candidates. The complete figures include a test of sentiment from 29 States, and give President Coolidge 87,176 first-choice votes, with 8,390 second-choice ballots. Frank O. Lowden is not far behind with 80,066, indicating him as first choice and 12,546 second choice. In the Democratic column Gov. Smith was given 53,751 first and 10,890 second choice votes, while Senator James A. Reed, of Missouri, was the recipient of 41,185 first-choice ballots and 42,160 putting him in second place.

The weekly newspaper field is, above all, one of the rural regions. It would not have been astonishing to find Lowden a better candidate in such communities; but, nevertheless, President Coolidge, farm relief veto, big business backing and all, held his own. There is occasion for surprise in the strength shown by Senator Reed. On a proportional basis his name is on the tongues of more voters than the New York chief executive, a factor not to be overlooked in the campaign leading to the convention.

STUDENTS' AUTOMOBILES.

Georgetown students are to be judged by their own conduct, not by their automobiles. The Rev. Charles W. Lyons, president of the institution, does not agree with those university presidents who blame motor cars for such evils as present-day college students are heir to. Instead of barring machines, Dr. Lyons has provided adequate parking space for students' cars on the Hilltop campus.

There were students who failed to measure up to academic standards in their personal conduct and studies long before automobile transportation was invented. With the increase in educational institutions and students it is only natural that the number of boys who are not amenable to moral and mental discipline should increase, but the percentage probably has not varied.

Boys to whom the benefits of a college education do not appeal, need no assistance in disregarding their opportunities. If they are denied the use of automobiles, there are still plenty of ways in which they can dissipate their time and money. On the other hand, a student who attends to his business has as much right to use an automobile as anybody else. The Georgetown view is the sensible one.

A COLOR METER.

The advance of household science as an aid to domestic happiness has often been extolled. Now comes exact science to the assistance of the harassed husband who has been given orders to match some one of the vague colors to which the women of today are addicted. Arthur C. Hardy and Frederick W. Cunningham, it is announced, have solved the problem by the invention of the colorimeter, which can match colors with even more accuracy than the human eye.

The myriad combinations to which the primary tones may be put offer no problem to this new device, nor can it be overwhelmed by the nuances of tints and shades that are being evolved each day. With it the color-blind need no longer wander through a maze where red and green meet without adequate distinction.

More important still, new colors may by the same device be telegraphed all over the world. The spread of a new style color need not wait upon slower means of transportation. The shade creation which is the sensation of the Rue de la Paix today may be reproduced in all its detail in San Francisco tomorrow. Space and time yield once more to man's insistent encroachments.

John Bull Corrects a Mistake We Avoided.

PRESS COMMENT.

End of Romance.

Vancouver Sun: The honeymoon is over when fancy work no longer seems necessary on an apron.

Far Better to Lose.

Kansas City Star: It is better to have loved and lost than to be the victim of a breach of promise suit.

Common Trouble.

Omaha World-Herald: Radio trouble found to be quite a common one—too many people trying to talk at once.

Everybody Knows One.

Atchison Globe: He doesn't fish, he can't play golf, and he doesn't own a car, yet he rates as one of the most expert liars in Atchison.

Leave It to the Ladies.

Los Angeles Times: There are a great many faint hearts in the world and also many fair ladies. But we don't know what to do about it.

Official Poison.

Cincinnati Enquirer: Socrates and many deceased Americans had one thing in common—their poison was taken by Government decree.

All That's Needed.

Norfolk Virginian Pilot: A Nebraskan has invented a tractor that plows without human aid. Now for a farm that runs without Government aid.

Man of Merit.

Boston Transcript: The man who says the right thing at the right time has perforce another merit: when he has nothing to say he keeps his mouth shut.

Statistics.

Richmond Times-Dispatch: Statisticians already have figured out that Lindbergh has shortened the time it takes to get a divorce by 32 hours 40 minutes.

Calm Quiet.

Philadelphia Inquirer: Col. Harvey has evolved a catchy slogan for the Coolidge rooters. His challenge of "find a better man" has been followed by profound silence.

Oh, Well!

Indianapolis News: The German physician who recommends ballooning for week-ends doubtless realizes that walking home from a balloon ride would be something of a task.

Somebody Lost.

Columbus Dispatch: They say that more than $1,000,000 was won in betting on the Kentucky Derby, and now the proposition to ban betting on this event hereafter brings it to mind that some people also lost that same amount of money.

And Serve It Right.

Trenton State-Gazette: Pressed on all sides by prohibition agents, hijackers and income tax collectors, the hard-working bootlegger would be thoroughly justified if he turned to some lawful profession and left the country to its fate.

The Wonder of It.

Philadelphia Record: The Lindbergh family seems to be deplorably lacking in business sense. They are not sustaining the well-established European conception of Americans as exclusively dollar-hunters, and persons who estimate nothing by any other standard than its price. Mother Lindbergh has refused $100,000 from the movies. Her distinguished son gets offers of $100,000, half a million, a million hurled at him and he says he will read the offers when he gets back to the United States. He explains that he didn't make the flight with the idea of making money; he had no idea that money was made that way. He dared by stealth and blushed to find it wealth. What are the European critics of our single standard—the monetary one—going to do with such a family? Even if Lindbergh has a Swedish grandfather and an Irish grandmother, his parents appear to be as much Americans as any of the rest of us. And this simple-minded young man thought he would drop out of the sky into Paris and require letters of introduction because he didn't know anybody!

May Be Embarrassing.

Buffalo News: The ruling of the Department of Labor at Washington that a resident of Canada who works in this country must obtain a passport and a consular visa is likely to lead to an embarrassing situation. It means that a worker from the Dominion must pay $10 for a passport, perhaps something for a visa and $8 head tax. If the ruling is permitted to stand, it inevitably will lead to measures of reprisal by the Dominion Government. Intercourse then between the United States and Canada would be as formal as between France and Italy.

On Good Authority.

Brooklyn Eagle: It was rather straining a point for Presbyterian ministers in Baltimore to denounce a flood relief benefit as "a defiant commercialization of the Lord's Day." We have it on the very highest authority that the Sabbath was made for man and not man for the Sabbath.

Child Health.

Boston Post: That the children's health is being seriously harmed by long school hours, hastily eaten lunches and too much home work is the gist of a paper read before the New York State Medical Society in convention. Education, it is more and more widely recognized, should concern itself with the whole child and not merely with the acquisition of knowledge. If it is the right kind for him, he will flourish physically and will be happy. The verdict of the doctors should be heeded and the child's daily time schedule for work and play, food and sleep should be critically considered.

Human Nature.

Boston Globe: They are finding it as hard in Japan to get the people to substitute potatoes for rice as it has been over here to get people to substitute rice for potatoes.

The Telltale Change.

Boston Herald: Another telltale change from the older New England use is the rebuilding of meeting-house horse sheds into garages.

Safe Government

By ROBERT QUILLEN

ANY system of government seems a good system to the man who is greeted respectfully by the paying teller at the bank.

It is seldom that a cry for liberty comes from those who have well-lined purses.

When Lawrence began to fight the Turks and wreck their trains in Arabia, he found the Arabs eager for any desperate venture—not because they desired liberty, but because they coveted loot.

With him they endured great hardship and ran great risks, but near the end of his campaigning they followed him reluctantly.

They had not lost courage, but they had acquired goods. They were rich. Where formerly they risked their lives without hesitation because they had little to lose, they now coveted peace in which to enjoy their abundance.

It is the story of the growth of conservatism in all places and all times. Conservatism is no more than love of a nest that is feathered.

Throughout all of history, foolish kings insecure on their thrones have endeavored to keep their greatness by crushing their subjects. All they needed to make themselves secure was a conservative people, yet in their blindness they made their people desperately radical.

Those who plot against the throne are lean men whose children are hungry, not fat householders with money in a crock.

America's is the safest government in the world because the people are the most prosperous in the world. Talk of revolution is not heard by ears accustomed to the clink of money.

In America, changes from one party to another have followed dry years. Three years of drouth meant hard times; hard times meant discontent; discontent overcame conservatism and brought clamor for a change.

Government does most to make itself secure when it does most to make the people prosper. "Party principles" and "grave issues" mean little to the man who thinks a change would reduce his income.

Prosperity in America does not depend on any party. All the people need or desire is to be let alone. But if they are let alone to earn and enjoy what they can, the "red menace" that causes statesmen to lie awake in other lands will get no sympathy from them.

There is no room in one body for a rebel heart and a full stomach.

(Copyright, 1927.)

LETTERS TO THE EDITOR.

A Petition to Congress.

To the Editor of The Post—Sir: It has been reliably estimated that 26,000 citizens of the United States of America were killed outright in 1926 and 600,000 seriously injured by automobiles. One-third of the victims in both categories were innocent and helpless little children. Eighty per cent of these accidents were due to an excessive, dangerous and illegal speed. Automobiles intended for use by private persons upon the public streets and highways are now manufactured and sold capable of attaining a speed of 70, 80 and even 90 miles an hour.

Under these conditions, I venture, with the greatest respect for the Government at Washington, to suggest that the question of a compulsory limitation of speed shall be discussed by the United States House of Representatives at its next meeting.

As an example, I may mention that I, myself, have been knocked down and injured three times by speeding automobiles on the streets of Chicago in considerably less than a year. In the last of these accidents (November 8, 1926) I sustained injuries from which I shall probably never completely recover. BERTRAND SHADWELL.

Colorado Springs, May 22.

Outlets for the Mississippi.

To the Editor of The Post—Sir: In your Sunday issue an interesting letter from Thomas Hewes presents a very substantial and by no means costly method of diverting Red River from its present tortuous course and turning it into the Sabine River. He is an engineer with 40 years' experience in levee work on the lower Mississippi. His long experience and observation entitle his opinion to very great weight.

I spent some 37 years in Louisiana and witnessed many disastrous overflows; paid levee taxes continuously when we paid an acreage tax of from 5 to 10 cents per acre and 50 cents on every bale of cotton produced in the levee districts.

The proposal of Mr. Hewes is a very feasible one. It would be a stretch of but 35 miles through lowlands with a fall toward the Sabine. That river is the boundary of Texas and Louisiana and in case of high water would overflow very little land; would make a navigable stream for the splendid, thrifty and well-tilled farms, many producing great crops of vegetables; a comparatively small amount of money would hurry the water in a straight shoot to the Gulf of Mexico, 300 miles nearer than the present circling route via the Mississippi.

Years ago the Mississippi sent a current of water down the Atchafalaya. I well remember when the mouth of the Atchafalaya could be forded in a short space. Now it has the proportions of a deep, good-sized river. I hope the river will continue as reported cutting its bed deeper and wider. It is now navigable for boats all the way to the Gulf. Steamships enter and go up as far as Morgan City. The saving of distance for the water to reach the Gulf from the mouth of the Atchafalaya; that is, the point where it flows from the Mississippi into the Atchafalaya, would be from 150 to 175 miles, with a current double that of the Mississippi.

For many years after one of the great floods the Bonne Carre crevasse on the east side of the lower Mississippi, carried from one-fourth to one-third of the river to Lake Ponchartrain. In fact the volume of water entering that arm of the Gulf was so great that in salt-water fish were caught in that lake until the crevasse was closed at an enormous expense. It was a short cut to the Gulf of at least 150 miles.

J. H. SHEPHERD.

Berwyn, Md., May 25.

LINDBERGH.

By JACK WADE.

An Eaglet, poised upon the crag of fame,
Scanning vast space where hidden mysteries lie,
Knowing full well the dangers of the game,
Yet eager, still, his new-found wings to try.
Within his heart burned fiercely the desire
To spread his wings, to try a bout with Fate;
Nor did he dream that all the World afire
Would greet him as the greatest of the great.
Intrepid hero of long, lonely hours,
He battled on to reach his cherished goal
While through him surged those undreamed, tireless powers
Bred deep within a pioneer's great soul.
His modesty today but fills the score,
Causing the World to love him more and more.

Fire-proof STORAGE

It's Always Satisfactory

—to make us responsible for the Packing, Moving, Shipping and Storage of Household Effects.

¶We have the equipment and experience essential for giving you 100% service.

Phone Main 6900 for estimates

Merchants Transfer & Storage Co.

920-922 E Street N.W.
MOVING—PACKING—SHIPPING

At All Leading Beauty Parlors and Drug Stores

An application of this all-purpose cream each night will retain the natural glow and loveliness of youthful complexions.

FREE SAMPLE.
Write to Ensemble Mfg. Co for free sample.

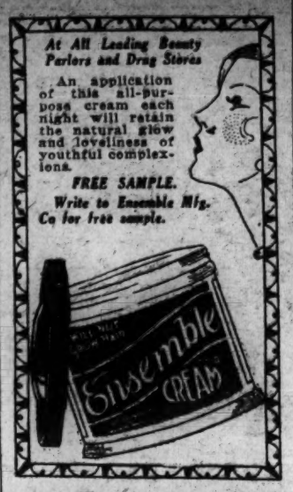

CARVEL HALL HOTEL
ANNAPOLIS, MARYLAND
ANNOUNCES
The Opening of a
SPECIAL KITCHEN
For the Use of the Newly Decorated
GRILLROOM and BALLROOM
thus assuring very prompt service.
Maryland Dishes, Seafood Dishes and Specials.
REASONABLE PRICES.
Hours, 11 A. M. to 10 P. M. Daily
Parking Space

M. PASTERNAK
1219 CONNECTICUT AVE.

Travel, Resort and Country Clothes

Sports fashions are the backbone of the summer wardrobe; they are chic, comfortable and practical for all the pleasant occasions of the vacation calendar.

Frocks for golf and tennis and other sports, Gowns for afternoons at the club, dinner gowns and evening modes for dancing.

Rizik Brothers

Today: *An Exceptionally Attractive Group of*

37

SMART DRESSES

Including Afternoon, Street and Dinner Gowns

Specially priced at

49.50

Formerly 75.00 and 98.50

51 Street and Sport Frocks at

19.75

Formerly 29.50 and 39.50

TWELVE THIRTEEN F

Washington's Leading Florist

"Say It With FLOWERS
Say It With Ours!"

Those Who Followed Their Country's Flag

Memorial Day, May 30th

Memorial Day comes again to remind us of those who "paid the last full measure of devotion"—the nation's heroes who lie beneath the gallant shadow of the Stars and Stripes.
Beautiful floral tributes—wreaths and sprays are here for your choosing.

GUDE BROS. CO.

Three Stores for Your Convenience

1212 F St. N.W. Main 4278
1102 Conn. Ave. 3103 14th St. N.W. Main 1102
Col. 3103

Flowers and floral decorations for all occasions—formal or informal

Members of Florists' Telegraph Delivery Association

STEPHENS MAY TAKE ALLEY HOME RULING TO SUPREME COURT

Houses Not Required to Have Improvements, Appeals Tribunal Holds.

"JOKER" IN LAW TERMED GROUND FOR DECISION

High Death Rate Among Children Is the Basis of Opposing Forces.

Corporation Counsel Francis H. Stephens may try to take before the United States Supreme Court the decision rendered yesterday by the District Court of Appeals virtually nullifying the act of Congress which sought to wipe out alley dwellings.

The Cuort of Appeals held that the act was not retroactive and therefore could only apply to buildings erected after it became effective.

"I have not seen the decision," said Stephens, "but from what was told me by one of my assistants who heard it delivered I assume that it virtually nullifies the act. I can not see how the court could have held that the act was not retroactive in view of its language, which states that use or occupancy of the dwellings described in it is hereby declared injurious to life, to public health, morals, safety and welfare and should be unlawful after July 1, 1918. That seems to me to mean that nobody may live in the buildings in question.

"After I have studied the decision I shall report on it to the commissioners and ascertain whether they desire me to apply to the United States Supreme Court for a writ of certiorari, which is the only way it can be carried there for review."

2,500 Houses Involved.

According to the stipulation of facts in the lower court to facilitate appeal, there are, by the police census of 1919, 2,500 alley houses involved, located in 218 alleys, inhabitated by 507 white and 8,810 colored persons.

The Court of Appeals discovered the same "joker" in the alley dwelling law of 1914 that the Police Court discovered on September 22, 1926, when Judge Schuldt quashed informations against two owners of alley property whose holdings did not, in the opinion of the District authorities, conform to the requirements of the law concerning light, sewers and water. Judge Schuldt decided that these requirements applied to the alleys themselves and not to the houses and the appellate court agreed with him and affirmed his act of quashing the informations.

It is a matter of record that it was the original intention of Mrs. Wilson and others who sponsored the alley dwelling law that the houses must have such conveniences as sewers, water and either gas or electric light, but after a reading of the law by two courts, it has been found that it required only the alleys to have these conveniences. Practically every alley in the District that is used for human habitation conforms in some respect to the requirements set out in the law and under the decisions of the Police Court and the Court of Appeals, the homes in these alleys may remain as they are until they become dilapidated enough to warrant condemnation proceedings.

Held Law Was Invalid.

Attorneys Ralph A. Cusick and Charles T. Clayton, counsel for the owners of alley property, contended that the law was invalid, but the appellate court did not pass upon that contention. The decision of the appellate court was confined only to the difference of opinion between the Commissioners and the property owners concerning the question of whether the alleys or the homes in them should have these requirements in order to be legal.

There are about 9,000 persons, mostly colored, living in alleys which the law in question was designed to affect. Property occupied by them is valued at about $3,000,000.

The supposed high mortality among alley born and alley reared children, the alleged insanitary conditions and the lack of modern conveniences in alley homes aroused the sponsors of the law and actuated the District Commissioners in their appeal from the decision of Judge Schuldt, but the owners of alley homes contended that if the law was to be enforced it would mean that the alley dwellers would be forced from the "frying pan into the fire," that is, be forced to move out of cheap alley homes into other homes on the street which were no better in any particular and have to pay more rent.

Enforcement Is Postponed.

While the law was enacted in 1914 Congress decided to postpone its enforcement due to the housing conditions in the District and it was not until the conditions were remedied by building operations did the Commissioners secure authority from Congress to enforce the law.

These test cases had the attention of the Court of Appeals once before when the Commissioners appealed from the issuance of a restraining order by the Equity Courts.

At that time the appellate court decided that the cases had been brought before it by error and sustained the appeal of the Commissioners and directed the property owners to appeal after prosecution in the Police Court. It happened that these prosecutions failed and the Commissioners appealed. It was on this appeal that the appellate court acted yesterday.

WYOMING CAFE
Dinner 75c and $1.00
Breakfast a la Carte
Monthly Rate

NESHAN G. HINTLIAN
Oriental Rugs and Carpets
Cleaning-Repairing-Storing
818 Seventeenth St. N.W.
Phone Main 9678

Tonight
SPECIAL FOUR-COURSE
DINNER
75c
18th & Col. Rd. N.W.
Opposite the Ambassador
5 to 7:30 p.m.

Society Events

THE Ambassador of Belgium, Baron de Cartier, will depart today for New York, where he will remain at the Ambassador until Tuesday. Baroness de Cartier, who is in New York, will return with the Ambassador.

Mme. Ferrara, wife of the Ambassador of Cuba, departed yesterday for New York and Boston, where she will visit friends. Mme. Ferrara attended school in Boston. She will return the second week in June.

The Ambassador of Japan, Mr. Matsudaira, accompanied by several members of the embassy staff, attended the baseball game yesterday at Quantico between the Marine team and the team from Waseda University, Tokyo. This afternoon the Ambassador will entertain at tea in honor of the Japanese team.

The Assistant Secretary of State, Mr. William R. Castle, jr., will return today from Detroit, where he went Saturday to attend the meeting of the Foreign Trade Commission.

Mrs. J. Walter Drake, wife of the Assistant Secretary of Commerce, with her daughter, Miss Rosalie Drake, who will graduate this spring from Wellesley College, and Mr. John Drake and her younger children, will depart July 1 for their summer home at Lake Angelus, Mich.

Mrs. William Orris Mann, of Brookline, Mass., has announced the engagement of her daughter, Miss Helen Fairchild Mann, to Mr. Jean Georges Peter, son of the Minister of Switzerland and Mme. Peter. Miss Mann is a member of the Boston Junior League.

The Canadian Minister and Mrs. Vincent Massey have as their guests at the Mayflower Mr. A. C. Boult and Mr. H. R. Rowlands, of England.

Representative Hamilton Fish entertained at luncheon yesterday at the Mayflower.

Mr. and Mrs. Phillip Morrison Jullien will entertain at dinner Thursday evening at the Congressional Country Club.

Honored at Dinner.

Mr. and Mrs. Johannes van den Bosch were the guests in whose honor the former American Consul General in Amsterdam, and Mrs. F. W. Mahin entertained at dinner last evening at their apartment at the Netherlands.

Mrs. Chandler Hale and her daughter, Miss Mary Hale, will sail tonight on the Olympic for Europe.

Mrs. Harry S. Black, of New York, is the guest of her father, Col. Henry May.

Mr. and Mrs. Edson Bradley will open their home in Newport, Seaview Terrace, June 10.

Mrs. Davis Ireland, who is now in Bar Harbor, will return to Washington before sailing for Norway. She will be accompanied by her daughter, Miss Louise Ireland, who is in New York.

Mr. and Mrs. Charles Denby entertained ten guests at dinner last evening at their home.

Mrs. Frank Barrows Freyer entertained at luncheon yesterday in honor of her sister-in-law, Mrs. Egbert Freyer, of Savannah, Ga., who will sail soon from New York for Europe.

Miss Theressa Crosson entertained at luncheon yesterday at the Club St. Marks in honor of her cousin, Miss Rebekah Lipscomb. The other guests were Miss Elizabeth Walbridge, who will be maid of honor for Miss Lipscomb, daughter of Mr. and Mrs. G. H. Walbridge, of New York; Miss Katherine White, daughter of Bishop and Mrs. John Chandler White, of Springfield, and sister of the bridegroom; Miss Helen Thomas, daughter of Mr. and Mrs. E. P. Thomas, of Plainfield, N. J.; Miss Marian Cady, daughter of Mrs. Alice V. Cady, of New Rochelle; Miss Elizabeth Sanborn, of Indianapolis; Miss Martha Lewis, daughter of Mr. and Mrs. Perry J Lewis, of San Antonio; Miss Ruth Robinson, daughter of Mr. and Mrs L. A. Robinson, of Irvington-on-Hudson, N. Y., and Misss Mildred Clarke, of Washington, D. C.

Miss Lipscomb and her fiance, Lieut. Thomas Dresser White, were entertained at dinner last evening by Miss Walbridge at the Congressional Country Club. The guests were the members of the wedding party and a few additional friends.

Mrs. Blaine Lipscomb has as her guests at the Wardman Park Hotel Miss Marian Cady, of New Rochelle; Miss Elizabeth Sanborn, of Indianapolis; Miss Ruth Robinson, of Irvington-on-Hudson, and Miss Martha Lewis, of San Antonio, Tex., who, with Miss Katherine White, sister of Lieut. White, will be the bridesmaids at tthe wedding of her daughter, Miss Rebekah Lipscomb, to Lieut. Thomas Dresser White tomorrow.

Sail for Europe.

Judge and Mrs. Samuel Jordan Graham sailed yesterday on the S. S. Belgenland for Europe. They will return about October 1.

Mr. and Mrs. Arthur Foraker will pass this week-end as the guests of Mr. and Mrs. King Wainwright at their home in Bryn Mawr. Mrs. Foraker and her children will depart for Monterey, Pa., on Monday for the summer.

The marriage of Miss Nannie Sloan Roberts, daughter of Mrs. Charles Boyle Roberts and the late Mr. Roberts, of Baltimore, to Mr. George Andrews, jr., of Washington, son of Mr. and Mrs. George Andrews, of Chattanooga, Tenn., took place yesterday afternoon at the home of the bride's brother and sister-in-law, Mr. and Mrs. James Sloan Roberts, at Riderwood, near Baltimore. The ceremony was performed at 5 o'clock and was followed by a reception at the Elkridge Club.

The bride was given in marriage by her brother, Mr. Roberts, and wore a gown of white moire, made with long sleeves and trimmed with point de Venice lace. A coronet of the same lace held her tulle veil and she carried a bouquet of bride roses and lilies of the valley. Miss Emily B. Poultney was maid of honor. The dress was of two shades of yellow chiffon and she wore a leghorn hat trimmed with yellow velvet. She carried spring flowers.

Mr. Ralph Harrison, of Lynchburg, Va., was best man.

Mr. and Mrs. Roland Mather Hooker, the latter a niece of Mrs. M. de Clare Berry, have sailed on the France for England. Mrs. Baker will be among the Americans to be presented in London June 22.

Mrs. M. de Clare Berry will sail from Canada on June 10 for England to pass the greater part of the summer, returning in October.

Mr. and Mrs. Henry Seligman, of New York, are at the Carlton Hotel en route from Hot Springs, where they have been passing several weeks.

Mr. and Mrs. John Blakemore, of New Orleans, also are stopping at the Carlton. Before their marriage on March 12 Mrs. Blakemore was Miss Margaret Mann, of Chicago, and was a frequent visitor here as the guest of Miss Sallie Hews Phillips.

Lieut. and Mrs. L. W. Curtin are in New York, where they are staying at the Ambassador Hotel.

Bishop John W. Hamilton, his daughter, Mrs. G. W. Stafford, Miss Frances Battelle, and Mr. W. D. Hamilton, of Boston, will sail on the President Roosevelt June 1 from New York. After a few weeks in England and Ireland they expect to travel on the Continent for a time before returning to this country. Mr. Stafford will join them in July.

Mrs. Roland Kidder Smith entertained at luncheon Wednesday at the Mayflower.

Dr. and Mrs. W. A. DeSilva, of Ceylon, arrived yesterday at the Willard, where they entertained at dinner last night.

Entertain at Tea.

Mr. and Mrs. Henry F. Seligman, of New York, who are passing several days at the Carlton Hotel en route from Hot Springs, entertained informally at tea yesterday afternoon at the hotel. There were about 50 guests present.

Mrs. William D. Munroe entertained at luncheon yesterday at the Powhatan.

Mrs. Alfred L. Bou entertained at a luncheon-bridge Tuesday afternoon in honor of Miss Elizabeth Boyd, who will be married to Mr. Rocco Fanelli, of New Rochelle, N. Y., on June 11.

Mrs. Wingrove Bathon, who motored to Illinois with Mrs. Antoinette Funk has returned after passing a month in the West, visiting in the suburbs of Kansas City and Milwaukee.

Mr. and Mrs. J. J. Moebs, who live at the Mayflower, had as their guests at dinner Wednesday evening Mr. and Mrs. John Harding, Mr. and Mrs. John Flemming and Mr. and Mrs. Paul Rogers.

Mr. and Mrs. M. Wollering, of Detroit, also entertained at dinner Wednesday evening at the Mayflower.

Dr. George E. MacLean has departed for Lincoln, Nebr., to give the dedicatory address for Morrill Hall, the State Museum in the University of Nebraska, of which he is a former chancellor.

Mr. Frank Piekenbrock announces the marriage May 16 of his daughter, Miss Charlotte Piekenbrock, to Lieut. Charles Weller McCarthy, U. S. A., son of Mr. and Mrs. Charles A. McCarthy. The wedding took place in the Archbishop's Chapel, Dubuque, Iowa. The ceremony was performed by the Right Rev. Edward P. Dempsey, of Oakland, Calif.

Mrs. Richard Yorl, of Foxhall Village, and Mrs. John Gardner Ladd attended the alumnae banquet of National Park Seminary Wednesday evening.

Mrs. Absalom Waller entertained yesterday at luncheon in honor of Miss Eleanor Hellmuth, of St. Louis, at the Congressional Country Club. There were 26 guests.

There will be a piano recital given by the pupils of the Maret French School this afternoon at 3:30 o'clock in the auditorium of the school. Following the musical program, the Misses Maret and the faculty will serve tea.

Mrs. Joseph S. Wall entertained at luncheon yesterday at the Chevy Chase Club in honor of the committee chairmen recently engaged in the entertainment of the wives of the visiting physicians who attended the American Medical Association convention.

RUGS
Cleaned, Repaired and Stored in Fireproof Building
Established 40 Years
A. H. Bakshian
1625 Conn. Ave. North 5790

FUR STORAGE

NOW is the time to take advantage of our superior service and scientific facilities for the best care of your furs during the warm months.

Our rates are favorably low. Alterations and repairs made at special rates during the summer season.

Phone Franklin 252

M. PASTERNAK
1219 CONNECTICUT AVENUE

CAR FARE REDUCTION HEARING REFUSED BY UTILITIES BODY

Commission Declares Traction Companies Not Making Fair Investment Return.

UNIVERSAL TRANSFERS AND TOKEN PLEA FAIL

Civic Federation Guaranteed Consideration on Future Transit Suggestions.

Stating that neither of the two principal traction companies is earning a fair return of investment, the Public Utilities Commission yesterday refused the request of the public utilities committee of the Federation of Citizens Associations that a public hearing be held on reduction of car fares for school children, sale on cars of three tokens for 20 cents and issuance of universal transfers.

The commission said that a public hearing on these questions would be inappropriate in view of the restricted income of the companies, inasmuch as two of them would amount to fare reductions, which would still further reduce the companies' income. Nevertheless, the commission ruled, if a public hearing should be called on any other question affecting either of the car companies in the near future, consideration would be given to including the federation's suggestions in the call.

The Washington Railway & Electric Co. was authorized to reconstruct its tracks from Massachusetts avenue and G street northwest to the Union Station Plaza, and, the company having consented, it was ordered to continue throughout the summer school vacation to run its East Washington motor bus line over the loop to the Eastern High School instead of discontinuing the loop when school closes as usual.

William F. Ham, president of the same company, will be heard by the commission Tuesday afternoon on his objection to moving the car tracks around Dupont Circle so as to widen the driveway for vehicular traffic by five feet.

New York Society.

New York, May 26.—Passengers who will arrive tomorrow on the Cunarder Aquitania, include Mr. and Mrs. Vance C. McCormick, William B. Leeds, Mr. and Mrs. Stanley Field, Lady Lawrence and Albert C. Spaulding.

The Earl and Countess of Portsmouth, who returned recenly from England, have left the Ritz-Carlton for their ranch in Wyoming. Lord Portsmouth is better known here as the Hon. Oliver Wallop.

The passengers who have booked their passage for Europe on the Olympic tomorrow midnight include Vincent Astor and Prince and Princess Boris Scherbatoff.

AMERITA

1747 Rhode Island Ave.
(With Francise, Inc.)
25% to 50% Discount
on
Handmade Infants' Apparel, Children's Dresses, and Boys' Suits. Rompers and Handmade Creepers.

Ruxton Polo
SHIRTS
of pre-shrunk Oxford.
Three Dollars
Goldheim's
APPAREL FOR GENTLEMEN
1409 H STREET

1216 Connecticut Ave.
Our exhibition of Classic Furniture and Requisites for the Interior await your inspection. We are fully equipped to execute any sized commission at economical prices.
THE JOHN A. O'ROURKE CO.

Jelleff's
A FASHION INSTITUTION
Paris Washington New York

Adventures in Chic

Concerning June Week!

AND, a new Madelon frock designed for June Week at Annapolis!

SHEER chiffon, shades of orchid, and something entirely new, butterfly drapes! Every bit as ethereal as the life of the lovely butterfly that this dress suggests. It is in two-piece effect, a flowered blouse, circular skirt and butterfly drapes that are accordion pleated, forming the butterfly wings from the shoulders—lending a butterfly air!

IN true Madelon value, this exquisite dress is only $39.50. Just crammed with adventure!

Misses' Frock Shop—Third Floor.

OUT TODAY

A bewitchingly, beautiful, new setting of the famous

"Aloha Oe"
(Farewell to Thee)
and
Nightingale Song
Sung by
HULDA LASCHANSKA
With Male Quartet

Victor D. F. Record No. 1235 $1.50

DROOP'S--1300 G

Flowers and Wreaths for Memorial Day

Place your Memorial Day floral orders with Shaffer to be sure of finest flowers, prompt service and Moderate Prices.

Out-of-town deliveries Anywhere by Parcel Post and Telegraph.

GEORGE C. **SHAFFER**
Our Only Store
14th and Eye
Phones: Main 105-2416

Woodward & Lothrop
10th, 11th, F and G Streets

Even the Dummy Can Take a Trick with the King
(if he has the ACE)

—but, if you would be that bridge player who could send out a little fellow who would spot the enemies' weakness—break through the lines—and take the trick

Hear Mr. R. F. Foster
Dean of All Authorities on Card Games
whom Woodward & Lothrop presents exclusively in Washington in

Three "Playing" Bridge Lectures
June 1st, 2nd and 3rd
3:30 o'clock each afternoon

Hear, while you play Mr. Foster's illustrative hands, all about the fascinating, if staggering points in "Contract" Bridge—the bridge we moderns are playing.

Make Your Reservations Early—
Accommodations Are Limited

$1 Each Lecture — Book Section, Fifth Floor

When You Hang Vudor Porch Shades
You Add Another Room to Your Home

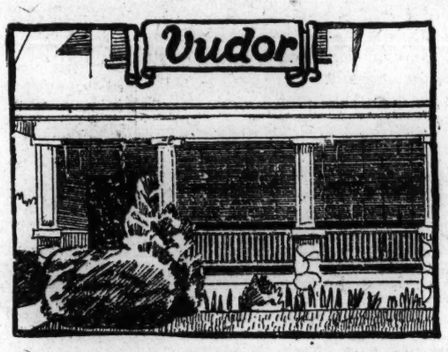

When you hang Vudor Shades on your porch, you add a room to your home—a room where you may read, rest or entertain, shielded from the curious eyes of passersby. Even when the mercury soars skyward, this room remains cool and comfortable, for not only do the shades keep out the sun, for each shade has a woven ventilator at the top, permitting a free circulation of air at all times.

Vudor Shades are Moderately Priced

Vudor Porch Shades

3 ft. wide by 7 ft. 6 in. drop.....$3
4 ft. wide by 7 ft. 6 in. drop.....$3.85
5 ft. wide by 7 ft. 6 in. drop.....$5.40
6 ft. wide by 7 ft. 6 in. drop.....$6.40
7 ft. wide by 7 ft. 6 in. drop.....$7.50
8 ft. wide by 7 ft. 6 in. drop.....$8.50
9 ft. wide by 7 ft. 6 in. drop.....$10
10 ft. wide by 7 ft. 6 in. drop.....$11
12 ft. wide by 7 ft. 6 in. drop.....$13.50

Vudor Bungalow Shades Proportionately Low Priced

UPHOLSTERY SECTION, SIXTH FLOOR.

Ruffled Curtains
Special* $1.55 *Pair

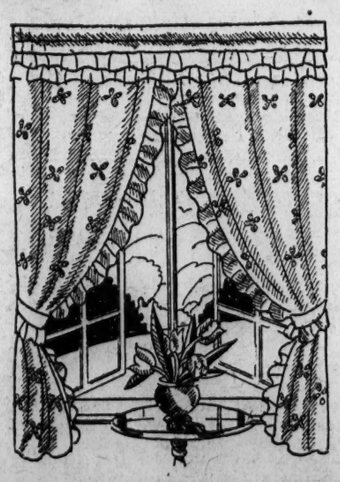

These dainty Marquisette Curtains, with full width valance and tie-backs to match, are splendid values at this very special price—a price that warrants your hanging them at every window of your summer home, bungalow or apartment. In neat checked and striped patterns, you may choose either white or ecru, with attractive designs in contrasting shades, and they are 2¼ yards long.

CURTAIN SECTION, SIXTH FLOOR.

Washington's Finest Men's Wear Store

For Today Only!

Three quality items selected for one-day selling. Outstanding values in merchandise of the usual Raleigh Haberdasher standard.

Men's Clothing Department

Spring Topcoats

$24.75

You'll get patterns and colors you'd never expect for so low a price.. Scotch tweeds, English patterns and fine American weaves. Raglan and set-in sleeves. All sizes to choose from.

Men's Furnishings Department

Silk Hose

55c

Full fashioned, very fine gauge, pure thread silk, lisle heel and toe. Sizes 9½ to 11½. Black only.

Women's Department

Misses' Silk Dresses

$14.75

Cool, summery dresses in attractive light shades. One and two piece models. Long and short sleeves. Sizes 14, 16 and 18.

Raleigh Haberdasher INC.
1310 F Street

STUDEBAKER
Ask Us to Let You Drive It.
Phone Potomac 1631

Hotel Houston
910 E St. (at 9th), Washington, D. C.
Nearest All Big Department Stores
100 Rooms, With Bath, at $2.50.
Double $4, $4.50 and $5.
Fans and Shower Baths in All Rooms.

NOW OPEN
Under New Ownership Management
Scotland Beach Hotel
On Chesapeake Bay and Potomac River
SCOTLAND BEACH, ST. MARY'S COUNTY, MARYLAND
Renovated and Refurnished
Sea Food Dinners *Swimming*
Chicken Dinners *Bathing*
Dancing *Fishing*
Crabbing
THREE HOURS' DRIVE THROUGH HISTORIC SOUTHERN MARYLAND

"The Alps, the Rhine, the Battlefield Line"
C&O
(Chesapeake and Ohio Ry.)
THE SCENIC LINE WEST
Summer Tourist Fares
Effective May 15th
San Francisco, Los Angeles, San Diego and return $130.45
California Points, One Way, via Portland $148.45
Seattle, Tacoma, Portland, Vancouver, Victoria and return $130.45
Effective June 1st
Glacier National Park and return $102.45
Yellowstone National Park and return $100.95
Denver, Colorado Springs and return $85.45
Three Fast Limited Trains Daily
Coaches, Sleepers and Dining Cars
We Will Gladly Arrange the Details of Your Trip. Call On Us for Full Information.
"See and Know"
RAILWAY
City Ticket Office, 714 14th Street N.W.
JAMES B. EDMUNDS, General Agent Phone Main 748

4 SPECIAL TRAINS BRING BIG CIRCUS TO CAPITAL

10,000 Marvels to Be Shown in Two-Day Stay, Which Begins Today.

STREET PARADE OMITTED

Described by the hyperbolic press agent as a cornucopia containing 10,000 marvels, the Ringling Bros. and Barnum & Bailey circus will arrive in Washington on the Pennsylvania Railroad this morning for a two-day stay for the delectation of the residents of the National Capital.

The circus will show at the Camp Meigs grounds, Fifth street and Florida avenue northeast, for the first time at 2 o'clock this afternoon. The night show will begin at 8 o'clock. The doors will be opened an hour before the shows are begun. The same program will be followed tomorrow, except that when the last act is done and the last happy, tired person is out of the big top tomorrow night the tent will come down and the early morning of the next day will find the circus well on its way to Newark, N. J.

Four special trains, comprising 100 double length cars will bring the circus to town. They will bring, according to the advance notices of the circus agents, 1,009 "zoological rarities, 250 trained horses, zebras and camels, and 800 men and women arenic stars from every country" together with a "congress of strange people combined in one side-show, continuous from morning till night."

There will be no street parade here or in other cities the circus plays this season, the reason given being that the magnitude of the modern circus makes it practically impossible to get it unloaded and to "the lot" and prepared in time for a parade and back again in time for the afternoon performance.

Tickets to the circus will be sold at Lansburgh's department store from 9 until 5 o'clock today and tomorrow. Throughout both days a yellow wagon will be open on the circus lot for the sale of reserved seats, and a red and white ticket wagon will be opened an hour before the performance is to begin for the sale of general admission tickets.

The great, five-ring main top is 700 feet long by 350 feet wide and will seat 15,000 persons.

3 Women Awarded Bibliography Prizes

Three women of the Bureau of Agricultural Economics Library, of the Department of Agriculture, were given first prize in the second biennial award of the Eunice Rockwood Oberly memorial prize for the best bibliography in the field of agriculture, according to an announcement yesterday. The winners were Miss Mary G. Lacy, Mrs. Annie M. Hannay and Miss Emily L. Day. Their prize-winning bibliography was entitled "Price Fixing by Governments, from 424 B. C., to 1926 A. D."

Miss Chastina Gardner, of the Division of Cooperative Marketing of the Department of Agriculture, was given honorable mention for a bibliography on cooperation in agriculture, and others whose works were accorded especial mention included Miss Margaret T. Olcott, of the economics library, and Mrs. Annie M. Hannay for a second work.

Judges were E. D. Twedell, of Chicago; Miss Mary E. Hazeltine, of the University of Wisconsin, and four members of the Congressional Library staff.

MOVEMENTS OF STEAMSHIPS

New York, May 26.

ARRIVED THURSDAY.

La Savoie, from Havre.

SAILS FRIDAY.

Olympic, for Southampton.

SAIL SATURDAY.

Aurania, for Liverpool.
Baltic, for Liverpool.
Boutry, for Accra.
Burgerdijk, for Rotterdam.
Conte Biancamano, for Genoa.
Drottningholm, for Gothenburg.
Exremont, for Port Said.
Hallfried, for Barcelona.
Minnekahda, for London.
Republic, for Bremen.
Stuttgart, for Bremen
Winona, for Genoa.

REPORTED BY RADIO.

Aquitania, from Southampton, due at pier 54 North River, Friday.
President Roosevelt, from Bremen, due at pier 4, Hoboken, Friday.
Rotterdam, from Rotterdam, due at Fifth street, Hoboken, Friday.
Bremen, from Bremen, due at Sixth street, Hoboken, Sunday.
Byron, from Piraeus, due at pier 8, Brooklyn, Sunday.
California, from Glasgow, due at pier 56 North River, Monday.
Pennland, from Antwerp, due at pier 61 North River, Monday.
Duilio, from Genoa, due at pier 97 North River, Monday.
Cedric, from Liverpool, due at pier 60 North River, Monday.
Deutschland, from Hamburg, due at pier 86 North River, Monday.
Bergenafjord, from Oslo, due at Thirtieth street, Brooklyn, Monday.
Minnewaska, from London, due at pier 58 North River, Monday.
American Trader, from London, due at pier 7 North River, Monday.

We Write Auto Insurance
BOSS & PHELPS
1417 K St. N.W. Main 9300

EAST IS EAST, WEST IS WEST
They Meet When You Eat At
THE ORIENTAL CAFE
1347 Pa. Ave. N.W.
We Specialize in Parties
Lunch 50c Dinner 75c

BINOCULARS
KODAKS
Wrist Watches
Sport Watches
D. N. WALFORD
909 Pa. Ave. N. W.

Garden Hose—
12c foot
16c foot
All Brass Nozzle with 25 ft. of hose or more, 40c.
Potomac Rubber Co.
724 14th St. N.W.
Main 170.

THE WEATHER

TODAY'S SUN AND TIDE TABLE

	A.M.	P.M.
Sun rises	4:47	
Sun sets	7:23	
High tide	4:20	5:07
Low tide	11:28	11:41

WEATHER CONDITIONS.

U. S. Dept. of Agriculture, Weather Bureau.
Washington, Thursday, May 26—8 p. m.

Forecast—For the District of Columbia, Maryland and Virginia, fair and cooler Friday; diminishing northwest and ing temperature; diminishing northwest and north winds, becoming east and southeast Saturday.

The northern disturbance has moved eastward to New England and the eastern Canadian provinces, Father Point, 29.42 inches, and pressure is low southwestward over the Atlantic States to Georgia. The Western disturbance is advancing eastward, with two centers, Dodge City, Kans., 29.48, and Edmonton, Alberta, 29.58 inches. Another disturbance of considerable intensity is moving eastward over the ocean south of Greenland. High pressure prevails from Hudson Bay southward over the upper lake region and off the California coast, and in the vicinity of Bermuda. Showers have occurred within the last 24 hours in the lake region, the Ohio Valley, the middle Atlantic and north Atlantic States, and from the north Pacific coast eastward to the northern Rocky Mountain region. The temperature has fallen in the lake region, the Ohio and middle Mississippi valleys, and almost generally west of the Rocky Mountains, and it has risen in the North Atlantic States and portions of North Dakota, Minnesota and Manitoba. Abnormally warm weather prevails in the interior of Texas, Amarillo and Abilene reporting a maximum of 98 degrees.

Generally fair weather will prevail Friday in the Washington forecast district, but the eastward advance of the western disturbance will be attended by increasing cloudiness on Saturday, and showers are probable by Saturday night as far east as the Appalachian Mountains. The temperature will be lower Friday in the Atlantic States as far south as eastern Georgia, while the temperature will rise slowly in Ohio and northern Kentucky Friday, and in middle and northern sections east of the Mississippi River on Saturday.

Local Weather Report.

Temperature—Midnight, 64; 2 a. m., 62; 4 a. m., 61; 6 a. m., 61; 8 a. m., 63; 10 a. m., 68; 12 noon, 74; 2 p. m., 73; 4 p. m., 69; 8 p. m., 64; 10 p. m., 61. Highest, 78; lowest, 60. Relative humidity—8 a. m., 78; 2 p. m., 40; 8 p. m., 53. Rainfall (8 p. m. to 8 p. m.), trace. Hours of sunshine, 6.2. Per cent of possible sunshine, 44.

DEPARTURES FROM NORMAL.

Accumulated excess of temperature since January 1, 1927, 359 degrees.
Excess of temperature since May 1, 1927, 24 degrees.
Accumulated deficiency of precipitation since January 1, 1927, 4.06 inches.
Deficiency of precipitation since May 1, 1927, 1.16 inches.

Flying Weather Forecast.

Flying weather forecast for Friday, May 27: Washington to Long Island, N. Y., and Norfolk, Va.—Clear to partly cloudy sky Friday; fresh northwest and north winds, diminishing, up to 1,000 feet and strong northwest at 5,000 feet.

Washington to Dayton, Ohio—Clear to partly cloudy sky Friday; diminishing northwest and north winds, shifting to easterly in Ohio, up to 1,000 feet and fresh to strong northwest diminishing at 5,000 feet.

Moundsville, W. Va., to Detroit, Mich.—Clear to partly cloudy sky Friday; moderate north shifting to northeast and east winds up to 1,000 feet and fresh northwest and north diminishing at 5,000 feet.

Detroit, Mich., to Rantoul, Ill., and Rantoul to Moundsville, W. Va.—Increasing cloudiness Friday, possibly local showers or thunderstorms Friday afternoon in Illinois; moderate northeast shifting to east and southeast winds up to 1,000 feet and moderate to fresh northwest and north diminishing and becoming southwest in Indiana and Illinois at 5,000 feet.

Temperatures and Precipitation.

Temperatures and precipitation for 24 hours ended Thursday, 8 p. m.:

	Highest	Lowest Wed. night.	Thurs. 8 p.m.	Rainfall.
Washington, D. C.	78	62	64	....
Asheville, N. C.	74	52	68	0.01
Atlanta, Ga.	84	64	74	0.02
Atlantic City, N. J.	68	62	62	0.02
Baltimore, Md.	76	62	64	0.01
Birmingham, Ala.	90	64	82	....
Bismarck, N. Dak.	64	40	64	....
Boston, Mass.	74	50	62	0.08
Buffalo, N. Y.	56	50	50	0.06
Chicago, Ill.	52	52	48	....
Cincinnati, Ohio	68	64	58	....
Cheyenne, Wyo.	74	48	72	....
Cleveland, Ohio	60	54	48	0.26
Davenport, Iowa	68	50	64	....
Denver, Colo.	82	50	78	....
Des Moines, Iowa	70	52	66	....
Detroit, Mich.	54	54	50	0.02
Duluth, Minn.	54	42	44	....
El Paso, Tex.	92	70	90	....
Galveston, Tex.	84	78	80	....
Helena, Mont.	54	44	52	0.16
Indianapolis, Ind.	62	58	56	....
Jacksonville, Fla.	92	70	86	....
Kansas City, Mo.	76	58	72	....
Little Rock, Ark.	88	64	84	....
Los Angeles, Calif.	68	58	62	....
Louisville, Ky.	70	58	64	1.46
Marquette, Mich.	46	38	46	0.04
Memphis, Tenn.	86	66	84	....
Miami, Fla.	86	74	82	....
Mobile, Ala.	92	68	80	....
New Orleans, La.	88	74	84	....
New York, N. Y.	68	56	60	0.28
North Platte, Nebr.	78	50	72	....
Omaha, Nebr.	76	54	72	....
Philadelphia, Pa.	74	62	62	0.20
Phoenix, Ariz.	94	66	92	....
Pittsburgh, Pa.	64	54	46	0.32
Portland, Maine	74	46	62	0.32
Portland, Oreg.	64	46	52	0.04
Salt Lake City, Utah.	70	62	58	0.01
St. Louis, Mo.	74	62	70	....
St. Paul, Minn.	66	48	64	....
San Antonio, Tex.	94	74	92	....
San Diego, Calif.	66	58	62	....
San Francisco, Calif.	60	50	58	....
Santa Fe, N. Mex.	74	58	72	....
Savannah, Ga.	92	68	86	....
Seattle, Wash.	56	44	50	0.08
Springfield, Ill.	70	58	64	....
Tampa, Fla.	86	74	78	....
Toledo, Ohio	58	54	52	0.06
Vicksburg, Miss.	92	66	86	....

River Bulletin.

Harpers Ferry, W. Va., May 26.—Potomac River muddy; Shenandoah very cloudy.

VITAL STATISTICS

BIRTHS REPORTED.

Frederick W. and Vergia A. Hennings, Girl.
John H. and Myrtle Miller, Girl.
Edward H. and Bertha Boyer, Boy.
Louis and Cornelia Salvatorelli, Girl.
Frank and Ida Sampson, Boy.
Filippino and Grace Capone, Boy.
Raymond and Lillian Sansbury, Boy.
James L. and Edna Napels, Boy.
Willard and Lulu Pearson, Girl.
Lowell E. and Edna Curtiss, Girl.
Loy A. and Ruth L. Wagner, Boy.
John M. and Mabel Godwin, Girl.
Jefferson and Nettie Williams, Girl.
Earl and Christie Gatewood, Girl.

LICENSED TO MARRY.

Rowland P. Holt, 33, of Arthur, W. Va., and Ada Donaldson, 36, of Baltimore. The Rev. W. M. Hoffman.
Alfred C. Harmon, 31, and Gladys V. Johnson, 21. The Rev. W. M. Michael.
Fred J. Rehm, 31, of Hyattsville, and Estelle Gormley, 20, of Branchville. The Rev. C. J. Trinhaus.
Aubrey G. Womack, 22, and Mary H. Hudson, 22, of Lynchburg. The Rev. S. B. Daugherty.
Thomas C. Medley, 28, and Marie Toton, 28. The Rev. C. C. Williams.
John L. Sramek, 23, and Betty Brojir, 20, both of Cedar Rapids, Iowa. The Rev. G. W. Popkins.

DEATHS REPORTED.

Andrew H. Drain, 80 yrs., 1722 13th st. nw.
Mary I. Talbott, 72 yrs., 122 W st. nw.
Minnie L. Van Derburgh, 48 yrs., 1008 B sw.
Margaret Ethel Thomas, 30 yrs., 604 B se.
Donald Krahling, 2 yrs., Children's hospital.
Nathaniel Turner, 60 yrs., 335 56th st. ne.
Carrie Jackson, 58 yrs., 437 1st st. sw.
Addison Tanner, 50 yrs., Tuberculosis hosp.
Ludie Glover, 34 yrs., Tuberculosis hospital.
Clarence Briggs, 27 yrs., en route Emergency hospital.
Joseph Franklin Holland, 8 mos., 1221½ Duncan st. ne.
Jerry D. Jackson, 3 mos., 1531 27th st. nw.
Marie Gatewood, 14 days, 1111 R. I. ave. nw.

Teaching by Married Women Is Indorsed

A change in the status of married women as teachers in the District public schools is not desirable at this time, the Progressive Citizens Association of Georgetown believes. The sentiment of the association was expressed in a resolution adopted at a meeting Wednesday night.

Through an error the association was represented as having recommended to the Board of Education that married women not be employed as teachers in the public schools.

Wilson Memorial Film Delayed.

Indefinite postponing of the showing of the Woodrow Wilson memorial film, which was to have been exhibited tomorrow night in the town hall of Rockville, was announced yesterday by Mrs. Leonard A. Hecht, State chairman of Maryland for the film memorial. The showing was to have been the first in Montgomery county. No reason was ascribed for the postponement beyond the statement that arrangements had not been completed.

KAPLOWITZ
ON NINTH ABOVE G ST.
FOR AN ENJOYABLE HOLIDAY
BEAUTIFUL SUMMER FASHIONS DE LUXE
AT GIVE-AWAY KAPLOWITZ PRICES
$15 BEAUTIFUL COOL SILK FROCKS $5.75
$20 TO $25 COOL FROCKS: COPIES OF THE FRENCH $9.75
OTHER FINE DRESSES AND COATS
SOLD AT $1
ONE DOLLAR A GARMENT PROFIT
SPECIALIZED DEPARTMENTS FOR EVERY INDIVIDUAL SIZE 14. 16. 18. 20. 36. 38. 40. 42. 44

CAILLE ROWBOAT MOTORS
THRILL! 38 M. P. H.!
John J. Odenwald, 1209 H St.

Remember this!
The Federal-American
is a "NATIONAL" BANK— a "TRUST COMPANY" and a "SAVINGS BANK" all combined into one big bank.

666
is a Prescription for
Colds, Grippe, Flu, Dengue, Bilious Fever and Malaria.
It kills the germs.

Claiborne-Annapolis Ferry
SUMMER SCHEDULE
In Effect Friday, May 27.
DAILY AND SUNDAY
Leave Annapolis 8 A. M., 11 A. M., 1 P. M., 3 P. M., 5 P. M., 7 P. M.
Leave Claiborne 9 A. M., 10 A. M., 1 P. M., 3 P. M., 5 P. M., 7 P. M.
For Information Address
B. F. SHERMAN,
Annapolis, Md.

Quit on Time!
Every housewife can "Quit on Time" if she cooks on a Chambers Fireless Gas Range. Why work overtime under the old method?
Chambers Fireless Gas Range Co.
403 11th St. N.W.
Open Evenings Till 8:30

NOTICE
Store Will Be *CLOSED* SATURDAY At 2 P. M.
Closed ALL DAY MONDAY
Barber & Ross, Inc.
11th and G Sts.

Point Blackistone
On Beautiful Potomac
Speaks for Itself
Just come and see—a beautiful drive through Good Hope Hill, Waldorf to Morganza, turn right direct to property. State Highway all the way.
PETTY & PETTY
Selling Agents
1211 Eye St. N.W.
Main 2437-38

Don't think of buying a home until you see this cozy little nest at 4320 River Road—only $65 monthly—$500 cash—$8,950 in All. Every modern convenience.
To Reach—go North on Wisconsin Avenue to River Road—then West Two Blocks.
Wm. H. Saunders Co. Inc. REALTORS 1433 K STREET · MAIN 1016

Spend Decoration Day *And Week-End at*
Hotel Houston
910 E Street (at Ninth)
140 rooms, with shower bath, at $2.50 and $3 per person. Double $4, $5 and $6.
Brand New, Fireproof and Excellently Furnished
Automobile parties will receive lowest rates and guaranteed satisfaction.
Garage in Hotel Basement.

Boulevard Apartments
No. 2121 New York Ave. N.W.
All Finished and Ready for Occupancy
Phone Main 6550
Furnished and Unfurnished Apartments
One, Two, Three and Four Rooms. All Housekeeping.
Rentals, $55.00 to $115.00 Per Month
Real kitchens, completely equipped with frigidaire; built-in baths with showers; large closets; soundproof walls and floors.
Valet service, messenger service and taxi service.
Resident Manager in Constant Attendance
Wm. Frank Thyson
Sec.-Treas.
738 Investment Bldg.
Main 1580

THE **4-M HOTELS**
Operated by
Maddux, Marshall, Moss & Mallory Inc.
ARLINGTON HOTEL
Vermont Avenue at K and 15th Streets
CAIRO HOTEL
Q Street at Sixteenth
COLONIAL HOTEL
Corner 15th and M Streets
THE FAIRFAX
Apartment Hotel
Massachusetts Avenue at 21st
HAMILTON HOTEL
Fourteenth Street at K
THE MARTINIQUE
Sixteenth Street at M
TILDEN HALL
Apartment Hotel
Connecticut Avenue at Tilden

1st Commercial Corner, N.W.
Frontage of over 70 ft. on 14th St., total exceeding 5,000 sq. ft.
Must Be Sold!
The price—which is no more than inside property in this section of 14th is bringing—presents an opportunity which the shrewd buyer will not overlook.
Undoubtedly one of the outstanding first commercial values in Washington today.
For location and full particulars, address
Box 512, The Washington Post

Barber & Ross, Inc.
11th and G Sts. N.W.
Close Saturday at 2 P. M.
Closed All Day Monday
GOING AWAY?
We have the things needed to add to the pleasures of the trip.
1-Gal. Thermos Jars $2.75
Camping Fire Grates 50c
Auto Refrigerators $4.75
For the Running Board
Pint Thermos Bottles 98c
Auto Vacuum Ice Cream Freezers, 2-qt. size $5.00
Tourists' Kitchenettes
Luncheon Outfits
Auto Seat Cushions
Tires—Tubes
Take Along a KODAK
You can make the trip more pleasing than ever if you have a Kodak to take pictures.
Radio for the Country Home
You keep in touch with the wide world and hear the artists, both vocal and instrumental, if you have a radio.
We sell the kinds that give the best results.

AMUSEMENTS AMUSEMENTS

RIALTO
WEEK STARTING SATURDAY, MAY 28
TOMORROW
HARRY LANGDON
in
"LONG PANTS"
"Langdon mustn't be missed by anyone with the ghost of a sense of humor."—New York American.

CRANDALL'S
METROPOLITAN
F ST. AT 10TH
Today, 11 A. M. to 11 P. M.
LEWIS STONE
DORIS KENYON
In a Romance of Picturesque Rome and Sicily, the
BLONDE SAINT
Vitaphone—Added Hits
EARLE
PREMIER VAUDEVILLE PICTURES
Today, 1:30 to 11 P. M.
"UKULELE IKE"
Great Singing Comedian, Alias
CLIFF EDWARDS
Vaudeville at 3, 6 and 8:45 P.M.
ON THE SCREEN
MONTE BLUE
WOLF'S CLOTHING
Screened at 1:30, 4:45, 7:35 and 10 p.m.

KEITH'S
KEITH-ALBEE VAUDEVILLE
The Beautiful French Artiste
IRENE BORDONI
HENRI GARDEN
Operatic Tenor
BERT LAHR & MERCEDES
HAYNES & BECK
7—OTHER STARS—7
& FEATURES
1—Complete De Luxe Shows—2
Daily, 2:15 and 8:15
Phones MAIN 4484-4485-6823

VILLA ROMA
ROCKVILLE PIKE, MD. 5 MILES FROM DISTRICT LINE
The Rendezvous for Washington's Smart Set
Lunch, noon to 3 p. m., $1.00.
Dinner Dances (no cover charge), $1.50.
Supper Dances, 9 p. m. to 2 a. m. (cover charge), $1.25.
Noted Entertainers Moe Baer Orch.
Frank Abbo, Mgr.

RIALTO
LAST DAY!
"HELD BY THE LAW"

LITTLE WASHINGTON'S SMARTEST PLAYHOUSE
Between F & G on 9th | Continuous 1 to 11
NAZIMOVA in
"SALOME"
and "THE LOST TRIBE"

Blackstone Hotel
1016 Seventeenth St. (Near K)
Ideal Downtown Location
2-room suites with bath at summer rate of $60 to $65 per month per room. Weekly rates, $17.50 to $35. Daily, $3 to $4. Complete hotel service. Excellent cafe. Phone Franklin 7700.

Watch and Clock Repairing
Grandfather and Chime Clocks a Specialty
Work Called for, Delivered and Guaranteed.
TRIBBY'S
615 15th St.
Next to Keith's. Main 7108.

WASHINGTON'S LARGEST RETAIL CLEANERS AND DYERS.
DIENER'S
CASH AND CARRY
CLEANERS
Better Cleaning for Less Money
Ladies' Fur-trimmed Coats thoroughly steam cleaned $1.45
Ladies' Silk Dresses and Evening Gowns (plain) cleaned and pressed $1.45
Silk Blouses or Waists cleaned and pressed 50c
Men's Suits cleaned and pressed 95c
Ladies' or Men's Felt Hats cleaned and blocked 75c
Men's Suits sponged and pressed 25c
Single Blankets cleaned 75c
Double Blankets cleaned $1.00
Nine Conveniently Located Stores:
3021 14th St., Opp. Savoy Theater
3418 Conn. Ave.
1623 H St. N.W.
901½ F St. N.W.
4 G St. N.W., Opp. G. P. O.
1622 Vt. Ave., Opp. Dept. Justice
1813 K St. N.W.
1000 Eye St. N.W.
703 Florida Ave. N.W.

Free Lectures
DAVID V. **BUSH**
America's Great Orator

Over 5,000,000 men and women have been influenced by his amazing teachings.
BELASCO THEATER
May 29 to June 6
Every Evening 8:15
Clip This for Dates
SUNDAY, MAY 29
The Amazing New Philosophy and Science of Right Thinking for Success, Health and Happiness.
MONDAY, MAY 30
Super-conscious Power and Its Functions. After This Life, What? What Is God?
TUESDAY, MAY 31
How to Discover Your Power of Hidden Thought, the Most Astounding Power Ever Discovered.
WEDNESDAY, JUNE 1
The Mastery of Fate. The Law of Remuneration. How to Cure Poverty and Have Abundance. How to Double Your Efficiency and Earning Power.
Psychology of Love Making.
Character Analysis and Marriage, showing how a man should select a wife and a woman select a husband by the shape of their jaws.

LOEW'S **PALACE**
F St. at 13th
Continuous, 10:30 a. m. to 11 p. m.
Coolest Theater in Washington
—ON THE SCREEN—
ADOLPHE MENJOU
In a Smart Love Comedy
"EVENING CLOTHES"
—ON THE STAGE—
AMERICA'S PREMIER FUNSTERS
McINTYRE and HEATH
OVERTURE NOVELTY
"THE FLIGHT OF THE CONQUEROR"
DEDICATED TO
"LUCKY" LINDBERGH

LOEW'S **COLUMBIA**
F St. at 12th
Continuous, 10:30 a. m. to 11 p. m.
Metro-Goldwyn-Mayer Presents
RAMON **NOVARRO**
THE STAR OF "BEN HUR" IN ANOTHER GREAT TRIUMPH
"LOVERS"
With
ALICE TERRY
ADDED FEATURES
News—Magazine—Comedy—Overture

WASHINGTON'S FAMOUS PLEASURE PLACE
GLEN ECHO
FREE ADMISSION
AMUSEMENT PARK WITH MORE THAN FIFTY FUN GIVING FEATURES
EVERY DAY 1 TO 11:30
DANCING
IN MAGNIFICENT BALLROOM TO THE GREAT MUSIC OF
McWILLIAMS
AND HIS TEN-PIECE BAND
8:30 TO 11:30

NATIONAL TONIGHT AT 8:20
$1.10, 75c, 50c
MAT. SAT. 50c & 75c
NATIONAL THEATER PLAYERS.
Direction Clifford Brooke. Offer The Ace of This Year's Comedies
ALIAS THE DEACON
Next Week "THE GHOST TRAIN"
Seats Selling

CHESAPEAKE BEACH
Opens May 28th
BATHING, DANCING, AMUSEMENTS AND ALL SEASHORE ATTRACTIONS
MILE BOARDWALK
Round Trip: Adults, 50; Children, 25c. Sundays and Holidays: Adults, $1; Children, 50c.
Trains leave District Line Station—Saturday, 10, 11:30, 2:30, 5:40, 8. Sunday, 9:30, 11, 2, 3:30, 4:45, 8. Decoration Day, 9:30, 10:30, 11:30, 2:30, 3:30, 5:40, 8.

Camp Meigs Show Grounds **NOW**
RINGLING BROS AND BARNUM & BAILEY COMBINED CIRCUS
SACRED WHITE ELEPHANT
DOORS OPEN AT 1 AND 7 P.M. PERFORMANCES AT 2 AND 8 P.M.
PRICES (ADMITTING TO THE CIRCUS, MENAGERIE AND GENERAL ADMISSION SEATS): ADULTS 75c. CHILDREN UNDER 12 YEARS 50c.
GRAND STAND & RESERVED SEATS AT ADDITIONAL COST ACCORDING TO LOCATION
Ticket Sale at Lansburgh's Now.

ABA American Bankers Association CHEQUES
"TRAVEL MONEY" AT THE
FEDERAL-AMERICAN
World-Wide Banking Service

Avoid Imitations
ASK for Horlick's The ORIGINAL Malted Milk

Safe Milk and Diet For Infants, Children, The Aged
Best Diet in Illness
A well-balanced, tempting, easily assimilated food-drink that nourishes and upbuilds. Taken hot at night, it brings refreshing sleep.
Instantly prepared in water or milk.
Take a package home.

$4.00 Round Trip Sunday Excursions
Atlantic City
SUNDAYS
May 29, June 12, 26
SPECIAL THROUGH TRAIN
Via Delaware River Bridge
Eastern Standard Time
Leaves Washington - 12:01 A.M.
Returning, leaves S. Carolina ave., 8:30 p. m.
Similar Excursions Sundays, July 10, 24, August 7, 21, September 4, 18
Pennsylvania Railroad

MEMORIAL DAY WEEK-END EXCURSION
Via Richmond, Fredericksburg & Potomac R. R.
Round Trip from Washington to
RICHMOND (Broad St. Sta. only) . . $4.00
FREDERICKSBURG $2.40
Richmond tickets not good on trains to or from Main Street Station or on limited all-Pullman trains using Broad Street Station.
Tickets good leaving Washington Saturday and Sunday, May 28-29. Good returning, to leave destinations by midnight Monday, May 30. Regular trains. Children half fare. No baggage checked.
Consult Ticket Agents: Washington Terminal Station; 714 14th St. N.W.; 1418 H St. N.W.

Hill Top House
Among the Mountains
Harpers Ferry, W. Va.
A delightful place to spend Memorial Day.
The Hotel has been refurnished and redecorated. All rooms have hot and cold running water. More than half with private bath. American plan. Dining room open 7 A. M. to 8:30 P. M.
Personal Direction of Laurence Mills
Phone H. F. 11

ADOLPH KAHN President
ARTHUR J. SUNDLUN Treasurer

Solid Platinum Wedding Ring $60
Beautifully hand carved and set with ten (10) brilliant white cut diamonds.
Diamonds and Watches
MEMBERS OF AMSTERDAM DIAMOND EXCHANGE
H. Kahn Inc.
THIRTY-FIVE YEARS AT
JEWELERS 935 F Street PLATINUMSMITHS

Memorial Wreaths, $2.50 up
Especially designed for May 30, with lasting foliage and flowers, permitting Shipment Any Distance by Parcel Post or Express.
Cemetery Sprays, $1 up
Garden Flowers, 35c & 50c bunch
—including Corn Flowers, Garden Pinks, Sweet William and other seasonable blooms.
Peonies, $2 Doz. | Roses, $1.50 Doz.
Carnations, $1 Doz. | Gladioli, $2 Doz.
Cash & Carry Flower Stores
807 14th St.—804 17th—1224 F St.

DR. SPEER, JERSEY, NAMED MODERATOR BY PRESBYTERIANS

Eight Candidates at Assembly in San Francisco Withdraw in His Favor.

URGED BY J. W. SMITH; DECISION IS A SURPRISE

New Head of Church Known for His Work in the Field of Missions.

San Francisco, May 26 (By A. P.).—Dr. Robert E. Speer, of New Jersey, was elected moderator of the Presbyterian Church in the United States at the general assembly here today. He succeeds Dr. W. O. Thompson, president emeritus of Ohio State University.

Dr. Speer was nominated by J. Willison Smith, of Philadelphia, himself a candidate for the moderatorship.

Dr. Hugh K. Walker, of Los Angeles, seconded the nomination. The motion was made that the nominations be closed and that Dr. Speer's nomination be made unanimous.

By this time the assembly was applauding the nomination and its unanimous acceptance was voted.

Smith's Stand is Surprise.

Mr. Smith, who nominated Dr. Speer, was considered the New Jersey commissioner's strongest opponent, and his support of Dr. Speer came as a surprise to the assembly.

The nine candidates listed to run for the moderatorship met behind closed doors last night and after long discussion agreed to withdraw from the field and support Dr. Speer. This move eliminated the possibility of the anticipated heated contest on the assembly floor.

Dr. Speer is regarded as one of the best-known and best-liked Presbyterian leaders. For many years he was secretary of the Presbyterian Board of Foreign Missions, with headquarters in New York. His home is in Englewood, N. J. He is a native of Huntington, Pa., where he was born in 1867.

He studied in the Princeton Theological Seminary, but was never ordained into the ministry. Instead, he embarked on missionary work. In 1910 the University of Edinburgh accorded Dr. Speer the degree of D. D., and he is one of few laymen who have that degree.

Less Materialism Sought.

More than 4,200 persons were seated in the Civic Auditorium for the opening session of the assembly. The words of the retiring moderator were amplified in volume by a loud speaker attachment hanging over the pulpit, and his sermon on "The Gospel of Reconciliation," was broadcast by radio.

Dr. Thompson appealed for less materialism in the daily life of the country.

"The daily newspaper furnishes all the evidence necessary for an intelligent mind to understand the heinousness of sin," he said. "Materialism in our day and generation has no more significant quality than that it tends to substitute the lower for the higher. Under this philosophy men assume that wealth, public office, high social standing are in some sense a certificate of character."

Home Has Been Betrayed.

"Sin has brought division and death into the most sacred and intimate relations. The home has been betrayed, the marriage vows violated, by the lust of sin. Our domestic courts cry out in protest against the disorder of society."

The reconciliation of the world to God in Christ is the persistent effort from generation to generation. The gospel of reconciliation presents Christ today as the supreme expression of the love of God and as the supreme devotion of our Lord to the redemption of men."

Church Union Opposed.

Union of the Reformed Church of the United States with the Presbyterian Church in the United States of America is opposed at this time by the Department of Church Cooperation and Union, which is to report to the assembly here tomorrow through its chairman, Dr. J. Ross Stevenson, of Princeton, N. J.

"In response to an invitation from the Commission on Closer Relations of the Reformed Church in the United States," the report will say, "a subcommittee of the department met with a similar committee of the Reformed Church in Baltimore, March 1, 1927. After a full and frank discussion in which each member of the conference took part, it was the consensus of opinion that it would be inadvisable to take steps for the union of the two churches at present. If a third church belonging to the Reformed family could be brought into the negotiations, it would be desirable to proceed. Meanwhile, endeavors should be made to strengthen the purpose and service of the Western Section of the Alliance of Reformed Churches Holding the Presbyterian System."

Modernist Fight Seen.

An undercurrent of factional unrest bearing earmarks of a modernist-fundamentalist controversy ran through convention headquarters here today.

The convention program called for delivery of the sermon of Dr. W. O. Thompson, retiring moderator, at the opening, and election of a new moderator as the chief business of the day.

One symptom of unrest appeared with the distribution of pamphlets yesterday containing reprints from an article attributed to Dr. Samuel G. Craig, editor of the Presbyterian, a fundamentalist leader. Modernists objected to the distribution, and the police told the distributors to keep off the street. Readers said the pamphlet attacked the report of the committee appointed to consider the troubles of Princeton Theological Seminary.

The committee report pleaded for toleration and urged that no appointments be made to the seminary faculty at present, thus barring confirmation of Dr. J. Gresham Machen to the chair of apologetics.

"I feel it is strange our side should always be asked to make the sacrifices for the sake of peace," said Dr. Robert Scott Inglis, of Newark, N. J. "I believe 50 per cent of the Presbyterian Church is definitely conservative."

After stating that the modernists gradually had taken control of Andover, Union and Allegheny Theological Seminaries, Dr. Inglis declared that the conservative element was entitled to one seminary "where the creed of the church is taught."

Paper Money to Be Made Smaller for Economy

American paper currency is to be reduced in size, Secretary of the Treasury Mellon announced yesterday. One, two and five dollar, and, in fact, notes of all denominations, will be reduced about one and a third inches in length and three-fourths of an inch in width. It will lower the manufacturing costs about $2,000,000 annually.

The shrinkage is not to materially alter the design of the notes, it was said. Portraits in some cases will be reallocated, the plan being to identify a certain note with a certain portrait. Duplications of portraits are to be avoided.

The $1 notes will be the first to be put in circulation and probably will be out in about a year.

TWO PLANS URGED TO DIVIDE BOARDS OF PRESBYTERIANS

One Committee Asks Repeal of Legislation Federating Three Groups.

OTHER WANTS MERGER TO BE MADE COMPLETE

Home and Freedmen's Missions and Extension Units Would Be Affected.

Two committee reports, containing divergent recommendations for solving the "three boards problem," were submitted yesterday to the sixty-ninth general assembly of the United Presbyterian Church of North America, meeting in the Wallace Memorial Church.

In 1923 the general assembly adopted a plan for federating the Board of Home Missions, the Board of Freedmen's Missions and the Board of Church Extension. Since then there has been agitation to undo what the assembly did at that time.

The special committee, appointed to consider the problem, submitted a report yesterday in which it recommended repeal of the legislation federating the three boards.

The committee on the finances of the church, however, urged "that the merger be more complete," and that one general board be appointed, with coordinated departments, and with a full-time, salaried executive. This should be done, the committee said, in the interests of economy.

Because of the press of business yesterday, the assembly did not discuss the two reports. An attempt will be made to draft a compromise report on the problem.

In advocating that the legislation federating the three boards be repealed, the special committee that considered the matter reported:

"The church probably has never quite understood the action of the general assembly of 1923, but has assumed that the three boards in question were actually merged, forming a new board. This was not the case. The charters of the three boards were retained in order to safeguard the trust funds and the bequests held by these boards. If the boards were actually merged, the old boards with their charters would at once disappear. They would no longer exist; the new board would be substituted for them."

The report pointed out that the three boards had a total of $1,061,333 in invested funds, and that in addition the Board of Freedmen's Missions had under its care property appraised or estimated at $2,130,744. With all this invested, it pointed out, the church could not afford to take chances.

Present Plan Unsatisfactory.

"The present plan of federation," said the report, "appears to be wholly unsatisfactory to all concerned, and the economy in administration has not been discovered."

The report was signed by W. H. Patterson, J. A. MacDonald, R. E. McClure, J. R. Meale, A. S. Hare, J. M. Finney and D. J. Brown.

The committee also recommended that the name of the Board of Church Extension be changed to the "Board of Church Erection of the United Presbyterian Church of North America." This board, the committee said, should cooperate with any United Presbyterian congregation in the building of a new church, helping in the building plans, the financing and taking charge of the entire program when requested.

The committee recommended that a change be made in the method of distributing home mission funds. A minority report on this matter was submitted by A. S. Hare.

Egypt Still Unevangelized.

In a discussion of foreign missions last night, the Rev. H. E. Phillips declared that while much progress has been made there, Egypt is still an "unevangelized land."

Mrs. Mary Samuels, granddaughter of a Hindu priest who became a Christian, told of what she and other Presbyterian missionaries are doing in India.

Nettleton Shoes

This is the time of year to step out in a pair of light-weight Nettletons, that will still be in service this time next year.
Prices Start at $12.50
Goldheim's
APPAREL FOR GENTLEMEN
1409 H STREET

NEW BOARD ALLOWS RADIO CASE HEARINGS

Will Consider WJAZ Petition Today for Wave-Length Assignment.

(By the Associated Press.)

Contests developing over the reassignment of radio broadcasting waves which goes into effect Wednesday, led the Federal Radio Commission yesterday to grant specific hearings in two cases and to announce general regulations covering similar issues that are expected to arise.

At the first hearing today the commission will consider the petition of Station WJAZ, at Chicago, to be placed on the same wave with Station WBBM, in the same city, dividing time of transmission. Tuesday, the commission will consider the application of WGL, in New York, to take the wave assigned to WOR, at Newark, also on a time division basis.

The general order declared that any station dissatisfied with the reallocation might ask for hearings, call witnesses and submit evidence by affidavit. The commission itself reserves the right also to call witnesses and introduce evidence and will require any contesting station to remain on the wave length already assigned it until a final decision is rendered. All of the hearings will be conducted in Washington. Commissioner Bellows said the commission expected a considerable amount of controversy. The contest may be carried eventually into the courts for a final settlement, but all of the dissatisfied broadcasters are expected first to make their showing before the commission.

People who seek desirable rooms and apartments in good locations read Post Classified Ads. Phone your ad today to Main 4205.

COOLIDGE TO LEAVE FOR DAKOTA LODGE ON MONDAY, JUNE 13

CONTINUED FROM PAGE 1.

tain goats with long curling horns, come to nibble at the moist grass which borders a quiter stream.

Beyond in the 36 miles of forests where the wind sings day and night, and years of fallen pine needles make treading easy, elk, bear antelope and buffalo and perhaps a mountain lion or two, give the locality an atmosphere in keeping with the western environment.

A few hours drive by automobile over uncommonly fine roads would bring the President to the stately "Needles" a formation pointing tall, granite fingers skyward in many colors and from there to the quiet Sylvan Lake, "without a bottom," where vacationing youngsters swim at night in the moonlight. Everywhere scenery of unusual beauty and distinction comes into view at each turn of the mountain hugging roads.

30 Hours Away From Chicago.

This, in a word, is the Black Hills of South Dakota. In the center of this mountain cluster, 30 hours west of Chicago by rail, is the State Game Lodge, a structure of rock and shingles, waiting to be added to the nation's list of summer White Houses.

The temperature is mild, and even during the day a bright but not blazing sun sends the mercury to a point of comfort. At night, however, Mr. Coolidge will need a blanket or two to keep off the mountain chill. If he fared as others have the President would find the air made him look longingly toward meal times and if he desired diversion there are saddle horses, automobiles and fishing tackle.

Wide Porch on Lodge.

The proposed summer White House is a two-story building of 30-odd rooms with a wide porch spanning its front exposure. A low, raftered ceiling and huge fireplace, where logs usually are set burning at sundown, bring cheer and comfort to the living room. To the rear is the large dining hall decorated solely with dozens of stuffed pheasants—the brilliantly plumaged bird which thrives throughout South Dakota—and on the second floor are the sleeping chambers, including the "governor's suite," used when the Governor of the Commonwealth visits.

Several hundred yards from the lodge are a number of rustic frame and log cabins, including that of Senator Norbeck, used as vacation homes by some of the State's well-known families, and a few miles down a gravel road is Camp McMaster, named for the junior South Dakota senator, and sometimes called Camp G, where further accommodations are available for the presidential retinue.

The game lodge, a dozen miles from the railroad, in every sense would be a wilderness home. The nearest town, Hermosa, with a handful of souls, is 8 miles distant. Custer, with a population of 1,400, is 14 miles away, and Rapid City, the trading center and "metropolis" of the Southern Hills country, is the only city in the territory with a daily newspaper.

Lead and Deadwood in North.

To the north are Lead and Deadwood, mining towns, also large enough for small dailies. The "big city" newspapers come most quickly from Denver, Omaha and the Twin-Cities, all hundreds of miles away.

As the territory is rich in natural beauty, so it is also replete with vivid Western history. Custer, Wild Bill Hickok, Calamity Jane, Deadwood Dick and other names live in its past and the hard, but romantic days of the Hills' gold rush have handed down a heritage finding reflection in celebrations and observations which each summer seek to recall bygone days.

Not far beyond the mountain part is Rushmore Rock where Gutzon Borglum hopes to carve a monument to Washington, Jefferson, Lincoln and Roosevelt; to the north is the round-up city of Belle Fourche and near it the territory where Theodore Roosevelt visited as a young man seeking health and where he made the friendship of Seth Bullock, that picturesque figure he first remembered after he had been shot in Milwaukee during the 1912 presidential campaign.

G.O.P. Meeting Seen Between Two Cities

San Francisco, May 26 (By A. P.).—Philadelphia and San Francisco are now the only rivals in the contest to obtain the Republican national convention next year, William H. Crocker, California national committeeman, told the Downtown Association here today.

Crocker declared that New York, Chicago and Denver had been eliminated and expressed the opinion that San Francisco had a fine chance to win out.

In Changeable Weather
Experienced housewives know that variable temperature is bad for perishable food; that when the thermometer rises, milk rapidly loses its delicious taste, and food loses its crisp, fresh flavor and much of its nutritive value.
That's why ice is a necessity—and a cheap one
Depend on ice in all weather
American ICE Company
And remember, your American driver will take your order for J. Maury Dove Quality Coal.

Great Special on Electric Light Bulbs
10, 15, 25, 40, 50, 60 Watt
Clear Tungsten Bulbs—Special
23c Each; 5 for 95c
All Bulbs American Made, Tipless.
Get It at Gibson's
Where Your Dollars Have More Cents
917-919 G St. N.W.

Saving is the easiest way to happiness—
Are you on the right road?
Federal-American National Bank
SAVINGS DEPARTMENT

Cars Washed
CLEAN—QUICK
American Auto Laundry
1317 L Street N.W.

Every Sunday Excursions
TO THE
Blue Ridge Mountains
$1.50 Round Trip
(Children 5 and Under 12, Half Fare)
BLUEMONT, VA. HAMILTON, VA.
ROUND HILL, VA. PAEONIAN SPRINGS, VA.
PURCELLVILLE, VA. LEESBURG, VA.
AND OTHER POINTS
Schedule of Sunday Excursion Trains
Leave Washington (Rosslyn Terminal) 8:30 A. M., 9:50 A. M.
Arrive Bluemont . . . . . 10:45 A. M., 12:15 P. M.
Leave Bluemont (Returning) . . . . . 3:15 P. M., 5:40 P. M.
Arrive Washington (Rosslyn Terminal) . . 5:31 P. M., 8:00 P. M.
An Ideal Sunday Trip Through An Attractive Country of Natural Scenic Beauty and Historic Interest.

Automobiles Available at Bluemont for Delightful Side Trips to Bear Dam Park, Mt. Weather, Castleman's Ferry on the Shenandoah, Etc.
Another Delightful Place to Visit Is
GREAT FALLS, VA.
Beautiful Park---Wonderful Natural Scenery---Boating---Fishing---Picnic Grounds---Outdoor Sports
Round Trip, ADULTS . . . . 50c CHILDREN . . . 40c
SPECIAL TRAIN SCHEDULE SATURDAY AND SUNDAY
Electric Trains Leave Rosslyn Terminal Station (South End Key Bridge)
Street Cars Marked "Rosslyn" Go Direct to Terminal.
Washington & Old Dominion Railway

Magazine Page of Fashions and Features

HEARTS' HAVEN

With Illustrations by Armstrong Sperry

By MILDRED BARBOUR.

(Copyright, 1927.)

Perhaps he saw the value of her on his program of cheap artists.

CONCERNING THE ACTION AND THE CHARACTERS.

Christine Farr, pretty, popular, just 18, is invited to the commencement exercises of Reserve University by the inseparable friends of her childhood, both of whom are in love with her. They are:

Harvey Blanton, handsome, brilliant, aggressive, and his chum and roommate,

Lewis Hayes, grave, dependable, doggedly determined to make his mark in the field of chemical experimentation.

Harvey proposes to her, and is accepted, so Lewis goes away without telling her he loves her, on the eve of the wedding of Christine and Harvey. A year later their son is born.

Lewis has returned to town, meanwhile, and is working for the firm which employs Harvey. He tells Harvey he has discovered a chemical formula of great industrial value. Harvey undertakes to get his uncle, the president of the company, to put it across.

Soon after the birth of the second child, Harvey announces that he has been taken into the firm following his discovery of a formula for making rubber. Lewis, meanwhile, has lost his job, his project being a failure and he goes away.

With money from Harvey's product, the Blanton's build a beautiful home. Christine has every luxury, but she is happy only with her children. She finds that Harvey's friends are strangers to her.

A chance meeting with Lewis reveals to her that the old friendship between him and Harvey has been broken.

A friend who is disturbed by Christine's complete absorption in her children persuades her to broaden her interests. Christine's first venture is to publish a little book of fairy tales.

Then she learns that Harvey is going a fast pace. In his pocket she finds a love letter.

She goes to her parents, but they refuse to receive her.

So she takes her children and goes to New York to try to earn a living. She makes her home with a middle-aged cousin, Anna Morrison.

CHAPTER XX.

A Chance at Last.

IT argued well for Christine's courage and resolution that on the very day her funds gave out and she found herself still without a job, her husband appeared in New York to make his final plea for a reconciliation.

It was a very cold, hard Harvey who presented himself at Anna Morrison's apartment and demanded to see Christine. She came into the living room, calm but unsmiling, shutting the door to the bedroom, where the children were playing.

He did not ask to see them. His manner toward her was cool and detached. He asked her to return home only "for the sake of appearances." When she declined, not troubling to hide her scorn, he became violently angry and paced the floor, heaping abuse upon her.

"I'll not divorce you, if that's what you are looking for. I suppose, of course, there is another man. You are only trying to put me in the wrong to leave your own skirts clean, but you shan't get away with it. I'll keep you tied to me till the day I die, just to punish you."

At this point, Cousin Anna entered the room. Previously, she had been rather skeptical of Christine's wisdom in leaving Harvey, but now, having overheard the scene between the two, she changed her mind.

With extreme dignity, she walked to the front door, opened it, and looked significantly at Harvey.

Furiously angry, he flung out of the apartment. Christine watched him go, rather surprised at herself that she could feel no emotion except relief. She had no sorrow for a love that was dead. In that one brief interview, he had crushed out every lingering trace of sentiment. She had nothing but the memory of those early years with him; the Harvey of today was a stranger—a very unpleasant stranger.

Watching him go, she did not guess that she was never to see him again. Much later, she learned to wonder at the whimsicality of fate, which refuses to touch us on the shoulder and whisper: "This is the beginning," or "This is the end."

A few days later, when her money was completely gone and she had to borrow subway fare from Cousin Anna, she was hurrying along a street in the Washington Heights section, where she had gone in answer to an advertisement for a reception clerk in a dentist's office. The position had already been filled, and when she came out of the apartment building a chill rain was falling.

She sped along, shivering in a thin, but extremely smart frock, with the water oozing through the soles of her expensive little shoes.

It was just in front of a restaurant that bore a rather elaborate electric sign, already winking out in the grayness of the late afternoon, that her foot slipped and she went down in a heap, with a stabbing pain in her ankle.

Before she could get to her feet a man, who had been standing just inside the glass doors of the restaurant, looking out at the drizzle, came hurrying to her aid.

"That's a nasty fall you got, Miss," he said sympathetically, as he assisted her to her feet. "Hurt yourself bad?"

She tested her ankle gingerly.

"Not very, thank you. Just a twist, I think." But she found herself unable to walk.

"Come into my place and rest your foot for a bit," he invited.

She leaned on his arm gratefully and he assisted her through the doors into a restaurant bravely gay in crimson plush and gilt. It was empty at that early hour, except for a hovering waiter or two. The tables, set around a square of dancing space, slightly elevated as if it were a stage, were laid for dinner, and a few dim lights were turned on.

Christine looked up at the man who had assisted her to one of the red plush settles against the wall. He was plump and pink, with black hair meticulously parted in the middle and curving downward over his forehead. He had sweeping, black mustaches, rather like the old-time villain in the melodrama, but his eyes were very kindly and his face was rather cherubic. A waistcoat of violent plaid encircled his generous girth. His suit was in keeping with it. A ruby sparkled in his tie and he wore a large diamond ring.

"I'll get you a bit of something to set you up," he said, beckoning to a waiter.

"Oh, please no, I am quite all right," insisted Christine.

"A glass of port won't do you any harm," he said, with an indulgent smile. "It's an excellent drink for a lady; I wouldn't give you anything strong that would hurt you. I see too much of that kind of thing in my business."

He looked down at Christine's small foot encased in its smart little shoe.

"It's a wonder you ladies can walk at all in heels like that. I lost a star dancer on my bill this week, just because she had to go and wear those things. She busted her ankle clean through. Heaven knows when she will ever dance again. At any rate, she will never be the same."

To Christine, gently massaging her injured ankle, came a sudden stab of inspiration. She lifted her eyes hopefully and said, with a fast beating heart:

"You said you lost a dancer? Could you—do you—are you looking for another one?"

He gave her a keen glance.

"Sure. I've got a big hole in my program, but why do you ask? Are you a dancer? You've got the build." His eyes swept her slim figure.

She nodded.

"I'm not a very wonderful dancer," she admitted truthfully, "and I have never danced professionally, but I've done a lot of special dances at charity entertainments and they went very well. Would you—could you give me a chance? "I—I need work rather badly," she admitted, swallowing her pride.

His shrewd eyes took her in, from the tip of her chic hat to the toe of her shoe. She looked to be a woman of fashion, not the usual applicant for the position of dancer in a small and rather cheap cabaret-restaurant.

Perhaps he saw the value of her on his program of cheap artists, singing sordid songs in their tawdry finery. Perhaps she could dance or not, she would be the object of much talk and speculation among his patrons. In a way, she would be a good advertisement.

He drew a card from his pocket and handed it to her.

"Come and see me tomorrow, if the ankle is better. I'll give you a tryout. My name's on there—Meyer Castlebeer, proprietor of the Paradise Restaurant."

So it was that Christine landed her first job—a job as a dancer in a cheap cabaret. But it would enable her to buy food.

(Continued Tomorrow.)

Right and Wrong for Golf

EXTREMES may meet on a golf course, as you can see by the sketch, for nothing could be in worse taste than the costume of Mirabelle on the left, or in better taste than the costume of Marian on the right.

Mirabelle is determined to be sportsmanlike if it kills her. She knows that knickers give more freedom of action than skirts, but she does not know that they are smart only for riding, or for such strenuous sports as mountain climbing. They are entirely out of place as she wears them, on the golf course. And the knickers are bad in themselves, because they began to be riding breeches, changed their minds, and added a few extra buttons and pockets. Then, to make a bad matter worse, instead of wearing a man's skirt, which is the only appropriate blouse to wear with breeches, she chose a very feminine blouse of thin white crepe de chine. Her hat is a black felt with a brim, designed for wear with town clothes or, perhaps, with a spectator's sports costume; her sandals are so complicated that they look like bandages; her stockings were designed by some one who has never learned that simplicity is the fundamental rule of chic.

Marian on the right, is appropriately and beautifully dressed. Her pleated skirt is of white kasha; her thin sweater blouse is also white, as are her smart Peal Oxfords. Her cardigan is a clear light green, and the little felt hat matches it. She is decidedly in the sports mode—and it is safe to venture that she plays a better game of golf than Mirabelle!

(Copyright, 1927.)

Daily Cross-Word Puzzle

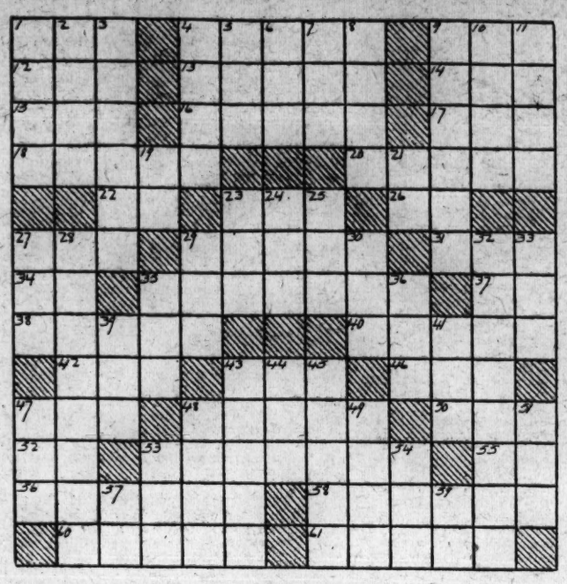

A lady once asked us, somewhat peevishly, why we continually used such words as "Ra," "Em," "En," "Am," &c., saying that she thought it displayed lack of originality or a deficient vocabulary. We replied that we would be glad to get rid of them if we could, and that if she could show us the way we would be very grateful.

HORIZONTAL.

1 An equine
4 Desire
9 Your
12 Procured
13 Existing
14 Tool
15 Transgress
16 Perfect
17 Discharged
18 Forbidding
20 Looks slyly
22 Ourselves
23 High mountain
26 Affirmation
27 Possesses
29 Willow used in basket making
31 Morning to night
34 Else
35 Stuck
37 Exist
38 To feel one's way
40 Apparel
42 Anger
43 Pertaining to a thing
46 Nevertheless
47 Hail!
48 Game bird
50 Urchin
52 Sun god
53 Candid
55 Maiden loved by Zeus
56 Mention
58 Oblique
60 More rational
61 Tapers by cutting

VERTICAL.

1 Long periods of time
2 Classify
3 Scatters
4 Son of Adam
5 Ancient
6 Contend
7 Girl's name
8 Relate
9 Slender filament
10 White with age
11 Japanese money units
19 Second musical note
21 Interrogative
23 Tree
24 Recline
25 In the place of
27 Avid person
28 Those who come
29 Poem
30 Anarchist
32 Refrains
33 Affirmation
35 Copy
36 Prohibitionist
39 Metal-bearing rock
41 Fish
43 Hidden
44 Contraction of the muscles
45 Weapon
47 Constellation
48 Lateral part
49 Gaelic
51 Dowery
53 Source of light
54 Guido's highest note
57 Sixth musical note
59 Forenoon

SOLUTION OF PRECEDING PUZZLE.

T	W	I	N	S				W	A	I	T	S
R	A	V	I	N	E		W	A	L	L	O	W
E	G		B	A	S	P	I	P	E		M	A
E	G	O		G	I	L	L	S		M	A	T
S	L	U	G		S	O	L		M	O	T	H
	E	T	N	A		D	O	M	I	N	O	
		S	O	I	L		W	I	N	S		
	D	I	M	M	E	D		D	O	T	S	
B	I	D	E		O	A	P		R	E	E	D
E	V	E		P	E	T	A	L		R	A	Y
S	I		H	I	N	A	R	E	T		R	E
E	N	V	I	E	D		T	E	E	T	E	R
T	E	I	L	S				S	E	E	D	S

(Copyright, 1927.)

HOW TO KEEP WELL

By DR. W. A. EVANS

25 YEARS' CHANGE IN DEADLY AILMENTS.

THE life insurance companies know pretty well how the population is getting along so far as protection against fatal disease is concerned, according to President Nollen, of the Equitable of Iowa. Nearly one-third of the entire population is insured in 52 legal reserve life insurance companies.

In reporting to an annual meeting of life insurance presidents, he made use of a number of charts, one of which showed the twelve chief causes of death of insured adults during the last seven years. The Chicago health department commenced making similar charts about 25 years ago. Very few of the twelve chief causes on their chart of 25 years ago are important enough to find place on President Nollen's chart. In the main, these great enemies of a quarter of a century ago are now of no great importance. Recognizing them as enemies and concentrating the fire on them has knocked them out of positions of prominence.

In President Nollen's list organic heart diseases are in the leading position. The remedy for that group is periodic physical examination. If men are examined periodically when they are feeling well, many will be found to have organic heart trouble. The man with a heart leak, but who is in good health otherwise, can live out the natural expectation of life if he will regulate his living. But if he keeps up some of the bad habits that men enjoy and well men get away with, he will pull up an invalid with a crippled heart before many years.

Pneumonia came second on his list. Influenza was eighth. Pneumonia and influenza should be added together since what we now have and call influenza is ordinary pneumonia. We do not know much about preventing pneumonia. Of course the rich can run away to California, Florida and the Mississippi sound country when the pneumonia season arrives, but there are not enough of the rich to help the insurance companies much. The remainder of us will have to do our best to keep from catching cold and let it go at that.

Consumption was third on his list. Cancer came fourth. External cancers can be either prevented or cured. Bright's disease was fifth and apoplexy sixth.

Periodic physical examinations supply the way out for both. What was said of heart disease applies also to kidney disease and high blood pressure.

Automobile accidents was ninth. Safety first and law observance are the great measures of prevention in this field.

OVERWEIGHT WITH T. B.

Irene writes: I am 5 feet 2 inches tall and weigh 127 pounds, which means that I am about ten pounds overweight.

1. Since I have tuberculosis, I am wondering if it would be dangerous for me to stop gaining. There is no activity in the left lung, but the apex of the right lung is slightly active. There are quite a number of girls who are in the same boat I am.

2. Do moist rales always mean activity?

3. Can a person with positive sputum be an arrested case?

REPLY.

1. If you are 10 pounds overweight, hold that but do not try to put on any more. To put on more would not help you, though it would not harm you unless you carry it to extremes.

2. Generally they do, but not always.

3. I don't think so.

WIVES OF TOMORROW

By FRANCES M'DONALD

For Daughter's Use.

DEAR Miss McDonald: I am going to tell my worries to you. My daughter was going with a young man for two years. A year ago his work took him to another State. He is to come back this June for his answer. We all like this man very much. He is all that any one would ask. Now starts the trouble. Three months ago she met a man, a widower with one child, only a baby 18 months old. His mother keeps house for him. My daughter did not care for him, but went out with him several times. She never allows men to get familiar but an automobile accident threw her into the arms of this man. He made such a fuss over her, he has made her believe he loves her. Now does he? Why do I ask that? He only comes to see her once a week, on Saturdays. Then he wants her to go home with him and stay until Sunday night, when he very kindly puts her on the train to come home alone! On Thursday they want her there for dinner, and again she is sent home alone! He has made her believe that she must make allowances for him on account of his home—he can not leave his mother home alone (as other young men would) because she is keeping house for him, so my daughter must come to see him! Am I wrong when I say he does not love her—but he never spends any money on her not even a box of candy—not a few flowers for her birthday or a show, occasionally out for dinner and that's all. Oh, yes, he speaks of marrying her. If she wants to go to a dance he has no time to go to a dance; he doesn't even give an excuse. Also finds fault with little things she does, and tells her she must change this or that, when they are married.

No, she has no ring as yet, but is to get one soon. I say he is thoroughly selfish and will never make her happy. Of course she is 21 and can do as she likes and he is always harping on that to her. He is eight years older, and has been everywhere, while she has been a home girl and has only been working one year. That's why he can make her believe so much. She really knows nothing of the world or how a girl should be treated. The other man was consideration itself. Now, dear Miss McDonald, I know this is too long to print, but please give your opinion on it to a

WORRIED MOTHER.

Well, to say the least, the man needs training and needs it very badly. There is no excuse that can cover his sending your daughter home unescorted. And when I say no excuse I mean just that. Further, I believe she makes a great mistake in visiting at his home—even chaperoned by his mother. Whatever simplifies pursuit for the male, weakens the woman's position and places her in a false light in the eyes not only of the world but of the man. I could be more forceful if it were your daughter who was seeking my advice—rather than another person. But her mistakes are grievous in their injury to herself. This man is self-centered, egotistical, conceited, unappreciative, crude and probably a victim of a "mother influence" to boot. In short he is one of the world's worst examples of what women will accept as a man. She is 21—so all you can do is hope for the other man to return and send this widowed rival right about face. Meanwhile you might show her this answer to your doubts. It may at least make her think before becoming a slave at that to a second-rate sort of second-hand lover.

NOW, I'LL ASK ONE!

Everybody's doing it! Get in the swim. Test your own knowledge, and that of your friends. It is a delightful game and is educational at the same time. Printed below are ten questions. If any of them stump you, you will find the answers on the last page.

QUESTIONS.

1. What is the most important seaport in the United States?
2. Who said: "We have met the enemy and they are ours?"
2. The queen of what country paid a visit to King Solomon?
4. What organization uses the phrase, "A man may be down, but he's never out?"
5. What was Napoleon's family name?
6. What is the world's largest inland sea?
7. Where is the unknown American soldier buried?
8. What do the Mohammedans call God?
9. Who accompanied Charles Nungesser in his recent attempted flight from Paris to New York?
10. Where is Timbuctoo?

Beauty and You

By VIOLA PARIS

QUERIES ANSWERED

DEAR Viola Paris: I am 17½ years old, 5 feet 4 inches tall, and am small featured. I weigh about 110 pounds and am tired hearing my friends say how thin I am. I am not "peaked" looking, but healthy, and I feel fine. I have aken cod-liver oil, but suppose I didn't take enough. What would you suggest? M. N.

Answer: Personally, I think you are beautifully slim and just right for your age and your small build. If you feel well and look well, why be bothered by what other people say? Perhaps they are overly plump and jealous, anyway! If your physician approves, take the cod-liver oil. It is very nourishing.

Dear Viola Paris: I am 16 years old. I am 5 feet 6½ inches in height. Do you think I am too tall? What do you mean by an astringent Please give an example. And what is "powder base?"

What can I do for flat feet and a large stomach? They are so unattractive. MYRA.

Answer: What is "too tall?" There is no particular height, so far as I know, that is considered the perfect one. If you are nicely proportioned, I should say that you are of a very attractive height indeed.

An astringent is a preparation that tones the skin and has the effect of tightening it slightly. It helps to prevent and remedy wrinkles. Witch-hazel to which a few drops of tincture of benzoin has been added has a mild astringent effect. I can not give the names of commercial brands in this column. As for yourself, you do not need an astringent—still less, a "powder base." What is commonly meant by the latter term is a cosmetic that is put on before powdering. Most "powder base" creams simply clog the pores and have little justifiable use.

If you have a really bad case of flat feet, you should have the services of an orthopedic specialist. You can help matters by wearing shoes with a sensible last and a low heel. You should also take foot exercises that bend and strengthen the arch.

A large stomach usually results from any or all of the following faults: Overeating, lack of exercise, careless posture. Try to hold yourself erect, both when standing and sitting. Take bending exercises and floor exercises night and morning. Wear a light supporting girdle.

(Copyright, 1927.)

JUST FOLKS

By EDGAR A. GUEST

WEEDS.

I've noticed in my garden that the weeds
Are quick to take advantage everywhere;
That if I but relax my watchful care
They rush their troops among my tender seeds.
I think at times some shrewd Napoleon leads
These forces of destruction and aware
That I no longer keep my sentries there
At night his army to my ground he speeds.
That weeds have cunning I have sadly learned.
That they have courage I am certain, too.
Not easily their purpose can be turned,
Who keeps a garden has much work to do.
Beauty and charm are difficult to win,
Relax the vigil and the weeds rush in.

(Copyright, 1927.)

Mr. Work's Pointer On Auction Bridge

THE pointer for today is:

IF POSSIBLE LEAD TOWARD TENACES.

Yesterday's Hand.

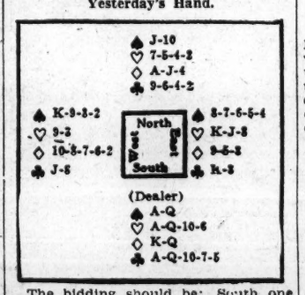

The bidding should be: South one No. Trump, which would obtain the contract. The play to the first trick should be: West, Six of Diamonds; North (Dummy), Ace of Diamonds; East, Three of Diamonds: South (Closed Hand), Queen of Diamonds.

The point to be noted is the play of the Ace of Diamonds from Dummy. It is essential to put Dummy in the lead as frequently as possible during the play of this hand, so as to lead toward the double tenaces in the Closed Hand. While the play of the Ace of Diamonds from Dummy on trick 1 makes the Queen falling on it from Closed Hand seem a sacrifice, it really is not so, as Declarer takes three Diamond tricks in any event; and it is better to win the first Diamond trick in Dummy rather than in Closed Hand To win first in Closed Hand and then continue Diamonds so that Dummy can win, would help to establish the adversaries' suit and would work badly if the finesses went wrong.

Today's Problem.

In the following deal, look at the hand of each player and determine what you think he should bid in his turn; in that way you will decide what the final contract should be. Then decide what four cards should be played on the first trick and fill in pencil on the answer slip given below.

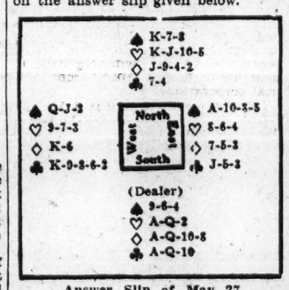

Answer Slip of May 27.

.....should be the Declarer; the contract ..... The first trick should be:..... leads ..... Dummy plays ....., Third Hand plays ..... Closed Hand plays .....

(Copyright, 1927.)

Conduct and Common Sense

By ANNE SINGLETON

KEEPING ELDERS WAITING

DEAR Miss Singleton: I wonder if you will oil me how modern parents feel about being kept waiting by their children? I was never allowed to be a moment late on any occasion when I was going out with mine, but my own young people think nothing of punctuality. They are even deliberately tardy sometimes, because they say everybody else is. I should like to know if this is socially true.

M. E. McL.

Though I've been brought up to habits of extreme punctuality myself, I sympathize with both parties. I can remember hurriedly dressing for dinner after some visitor had stayed so late that afternoon had become early evening, and hearing my father's voice booming the hour at me from the foot of the stairs. Even then—and it is long ago, when society as a whole was more punctilious than it is now—he used to get me off to dinner parties in such good time that I generally had to wait in the dressing room a few minutes so not always to be the first of the arriving guests. Nowadays, hours, like manners and dress, are easier. If people sit down to table fifteen or twenty minutes after the time set for a large dinner they consider that etiquette has been strictly followed. Half an hour is a little more than they like to wait. I am speaking, however, of the rather mature social circles The young very likely keep each other waiting, or don't wait for each other, though I must say whenever I ask them to my house I find them punctual and polite—quite charmingly mannered.

If my correspondent doesn't, she must read them a lesson or two. Not as a lesson, but as a mere happening. If her sons or daughters keep her waiting too long when she and they are going out together, she should leave at whatever time suits her and let them follow. She shouldn't do this as if she were irritated—just as if it were inevitable.

"Mother never waits" is a good rule to establish early in household life.

(Copyright, 1927.)

MODISH MITZI

Mitzi Looks Down the Champs Elysees

By Jay V. Jay

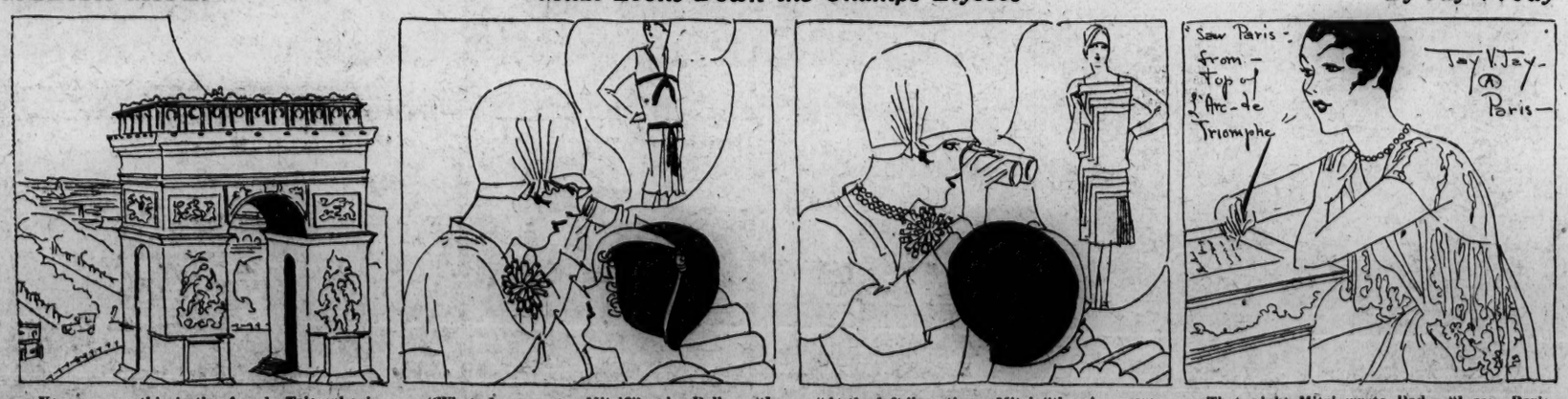

You can see this is the Arc de Triomphe in Paris, but perhaps you can not see that the small figure on top of it is our own Modish Mitzi looking over the city and not overlooking some styles on the Champs Elysees.

"What do you see, Mitzi?" asks Polly. "I think it is a Vionnet dress with the incrusted bowknot that sort of fits into a yoke," answers Mitzi oblivious of other landscapes. Aren't Mitzi's eyes wonderful?

"At the left," continues Mitzi, "there's a woman wearing a Premet gown trimmed with strips running parallel on the blouse and on the skirt. It gives a two-piece effect," she explains carefully.

That night Mitzi wrote Dad. "I saw Paris from the top of the Arc de Triomphe today. Gorgeous!" Mitzi can't really think of anything more to say. Dad doesn't always have the right feeling about clothes!

Tomorrow—Evening Wear.

(All rights protected by The George Matthew Adams Service—Trade Mark Registered U. S. Patent Office.)

Forerunner of Long Hair Seen in Paris

Paris. — Hairdressers, discontented with women's evident satisfaction with present hair styles, are fingering their scissors restively and agitating change

One of the styles sponsored is a gradual lengthening of the back hair to a point where it can be brushed in a smooth band over the nape of the neck. This, some of them say, is the forerunner of long hair.

Crisp Taffeta Gains In Summer Popularity

Paris.—Without being an important member of the Paris summer fabric family, crisp taffeta gains in popularity as summer draws near. It is always in favor with the young dancing set.

A taffeta afternoon dress sure to be seen frequently in Paris this summer is Yeteb's dress which she calls "Without Doubt." It has a three-tiered collar in front forming a sort of loose yoke.

The Post's Classified advertising pages enjoy a reader-interest that incites quick action upon its offers each morning. Secure "Today's Results Today" by phoning your ad to Main 4200.

Rabbit-Skin Demand Exceeds the Supply

Paris.—An increasing demand for rabbit skins of all types is sending prices up. With the vogue of shaved rabbit which allows skins which formerly were considered unusable to be dyed and made up into presentable forms, it was expected that the supply would equal demand. But rabbits are more popular even than snakes in Paris this season and furriers seem unable to get enough of them.

The new-type rabbit skin is worked almost as painstakingly as moleskin. Much of it is dyed pale tints and made up into band trimming.

SALT RISING *Bread*
GENUINE GLUTEN *Bread*
BARKER BAKERY
616 9th—3128 14th—1408 N. Y. Ave.

You really ought to have one of those super-safe boxes at the Federal-American Bank to protect your valuables.

RAIL AND UTILITY LISTS ATTRACT SPECULATORS

Carrier Shares Score New Peaks in an Active, Fidgety Market.

MOTORS WEAKEN LATE

Special to The Washintong Post.

New York, May 26.—The stock market was fidgety today and full of cross currents, with speculation for the rise shifting from industrials and specialties into railroad and utility issues and the close revealed a substantial number of fairly wide gains and losses, the former predominant.

It was one of the most active sessions of the year, the turnover exceeding 2,575,400 shares. Much of the activity, however, was merely a professional churning of shares from one hand to another. For several issues, nevertheless, the demand was real and so urgent that prices were run up to new peaks for all time. That was notable in the case of Western Maryland, the appetite for which issue seemed insatiable because of reports that developments of the utmost importance were on tap. The price was boosted to a new high at 63¼ from a low for the day of 58¼.

High records in the carriers were established also by Nickel Plate, up 5 points net; Norfolk & Western, New York Central, Chesapeake & Ohio, Erie first and second preferred, Pere Marquette, St. Louis Southwestern, Chicago Great Western proferred, Gulf, Mobile & Northern, Southern Pacific, Southern Railway and Louisville & Nashville.

Substantial net gains were made also in Atlantic Coast Line, Atchison, Atlantic Gulf & West Indies, Pennsylvania, Missouri, Kansas & Texas, Delaware, Lackawanna and Western, Delaware & Hudson, Louisville & Nashville, Wabash, Union Pacific, New Haven, Northern Pacific and others.

Strength among the transportation shares was credited first to one thing and then another. Nickel Plate and the other so-called Van Sweringen stocks were helped by the higher dividends voted for Chesapeake & Ohio and Hocking Valley and the Pere Marquette stock dividend. Southern Railway came into favor, and Norfolk & Western was boosted on recognition of the fact that earnings are running at a considerably increased rate and that they could be kept high for a long time, even in the event of declining gross revenues, owing to current methods of regulating operating expenses. There was the usual crop of old and new merger rumors, none of which appeared to have much to go on.

United States Steel common, old and new, was taken up actively and boosted in the early part of the session to within small fractions of record peaks. A reaction followed, and both issues closed at fractional net declines. It is well known in the street that this stock is being taken by powerful banking interests on every recession. Resplogle was strong, but the other independents were quiet and inclined to ease off.

The automobile group, headed by General Motors, rallied smartly in the forenoon, but cracked later under a strong profit-taking movement, to close, as a rule, with substantial net losses. The leader finished 2½ points net lower, and Hudson closed off 2⅛. Much of the money taken from this and other groups was promptly placed in rails.

The bears were helped today by the increased scantiness of call money—it seemed not unlikely that the rate would be advanced from 4½ to 5 per cent—the definite announcement of a new Ford model for the autumn, the agreement of the producers to limit oil production in the Seminole field and some unsatisfactory reports from industrial corporations.

International Nickel was a star performer on the up side among the industrials, advancing to a new top at 68¼ and closing with a net gain of 4 points. Pittsburgh Coal common and preferred soared to new heights, the former gaining 6¾ and the latter 4½ net. Pittsburgh Terminal Coal also bulged into a new top at 50, a net rise of 5½. International Mercantile Marine, International Cement, Victor Talking Machine, United Fruit, Real Silk Hosiery, International Telephone & Telegraph, Atlantic Refining, American Water Works and most of the sugars, leathers and public utilities were active and higher.

On the down side, aside from the motors' late reaction, Baldwin Locomotive with a 3-point recession; U. S. Cast Iron Pipe, down 4, and R. H. Macy, 5 points lower, were prominent, and losses of a point or so showed in United Drug, Union Bag & Paper, Davison Chemical, Westinghouse Air Brake Pullman, American Smelting, Indian Refining, American Woolen and several of the tobaccos.

Foreign exchange movements were narrow, but lire went 2 points higher. Shanghai rates continued the upswing. Japanese exchange was heavy and sterling and most other Europeans were firm.

LOCAL PRODUCE MARKET.

POULTRY—Alive: Turkeys, top, 25; winter chickens, 3P@40; spring chickens, 40@45; fowls, 27; ducks, 15@20; geese, 12@15; young keats, 50@60 Dr sed: Turkeys, 28@30; winter chickens, 40@42; spring chickens, 45@50; fowls, 30; leghorns, fowls, 25; geese, 20; keats, 90@1.00.

BUTTER—Country packed, 26@27; creamery in tubs, 52@—; creamery fancy prints, 58.

EGGS—Average receipts 21½; candled, 23@24; hennery, 24@25.

LIVE STOCK—Calves, top, 11; medium, 9@10; thin, 6@7; lambs, spring, 16.

APPLES—Supplies, light; demand, moderate; market, steady. Barrels: Virginia, No. 1, Winesaps, 2½ inches up, fair condition, slightly scalded, 4.00@4.50; good quality and condition, 5.50. Boxes: Washington extra fancy, Winesaps, medium to large size, 3.25; few higher.

ASPARAGUS — Supplies, moderate; demand, moderate; market, steady. Delaware and East Shore Maryland, crates, green, very large size, 4.50; medium to large size, 3.00@4.00; small size, 2.00@2.50; strings, 1.25@1.50.

CABBAGE—Supplies, light; demand, light; market, steady. Boat not unloaded; yesterday's receipts: Virginia, Norfolk section, ½ barrel crates and 1¼ bushel hampers, Pointed type, 2.25@2.50; few, 2.75.

CANTALOUPES—Supplies, practically cleaned up. No sales reported.

LETTUCE—Supplies, light; demand, moderate; market, steady. California, mostly fair to ordinary quality and condition, crates, Iceberg type, 4-5-doz., 2.00@4.00.

POTATOES—Old stock: Supplies, light, demand, light; market, steady. Maine, 120-lb. sacks, Green Mountains, U. S. No. 1, 5.00; few higher. New stock: Supplies, moderate, demand, moderate; market, steady. South Carolina and Georgia, cloth-top stave and slat barrels, Cobblers, U. S. No. 1, 8.25@8.50; some medium size, 8.00.

STRAWBERRIES—Supplies, moderate; demand, moderate; market, steady. East Shore Maryland, 32-qt. crates various varieties, best, 5.50@5.75; fair quality and condition, 4.50@5.00. East Shore Virginia, fair quality and condition, 4.00@4.50.

TOMATOES—Supplies, light; demand, moderate; market, steady. Florida, sixes, ripes and turning, wrapped, fancy count, fair quality and condition, 3.40@3.75; poorer, low as 2.50; choice count, best, mostly 3.25; mostly fair quality and condition, 2.50@3.00; poorer, low as 2.00. Mississippi, not unloaded.

STRING BEANS—Supplies, moderate; demand, good; market, firm for good stock. North Carolina, bushel hampers, green, mostly 4.50; wax, 3.50. South Carolina, bushel hampers, green, Flat type, stringless, 3.00@3.50; Valentines, 2.25@3.00.

PEAS—Supplies, cleaned up. Early sales, yesterday receipts: Virginia, Norfolk section, 5-pk. hampers, 2.00@2.25; mostly 2.25.

WATERMELONS—Supplies, light; demand, light; market, dull. Few sales, Florida, Tom Watsons, 28 to 30 lb. average, 1.00@1.25; 18-lb. average, 50.

NEW YORK STOCK EXCHANGE

THURSDAY, MAY 26, 1927.

Issue	Sale	High	Low	Last	Chg	Bid
Abitibi Pow. & Paper (5)	132	96	91¾	95⅝	+ 4½	95½
Abraham & S., pf. (7), OL	10	112½	112½	112½	— ½	112½
Adams Express (6)	1	138	138	138	— ½	137½
Adv. Rumely, pf.	3	37¼	37½	37½	— ⅜	36½
Ahumada Lead (.50b)	4	3½	3⅜	3½		3¼
Air Reduction (6b)	15	168½	165½	167½	+ ⅜	166
Ajax Rubber	16	9¾	9½	9⅝	— ⅛	9⅝
Alaska Juneau Gold	1	1⅞	1⅞	1⅞		1⅞
Al. Chem. & Dye (6)	56	141½	139¾	139⅝	— ¾	139½
Al. Chem. & Dye, pf. (7)	1	122	122	122	— ½	121½
Allis Chalmers Mfg. (6)	6	109⅞	109	109⅜	— ⅜	108½
Allis Chalmers, pf. (7)	4	111⅛	111½	111⅛	+ ⅛	111⅛
Amal. Leather	4	17½	16⅜	16⅝	— 1	16½
Amerada Corp. (2)	46	31⅞	31	31½	+ ¾	31¼
Am. Agri. Chem.	2	10	10	10	— ⅛	10
Am. Agri. Chem., pf.	1	93	93	93		93
Am. Beet Sugar	13	23¾	22⅜	23¾	+ 1¼	23½
Am. Beet Sugar, pf.	3	54	52¼	54	+ 3	54
Am. Bosch Mag.	22	14⅛	14	14	— ⅛	13⅞
Am. Brake Shoe Fdy. (6)	14	39	38½	39	+ ⅛	38¾
Am. Brown Bov. Elec.	34	23⅝	22¾	22¾	— ⅝	22¾
Am. Can (2)	57	49⅞	48¾	49	— ¼	49
Am. Can, pf. (7)	1	131⅛	131½	131½		130½
Am. Car & Fdy. (6)	192	106½	105	106¾	+ 2¾	106½
Am. Chicle (3)	4	50½	50½	50½	+ ⅜	49½
Am. Drug Syn. (.80)	34	13½	13½	13½	— ⅜	13½
Am. Express (6)	3	138	137½	137½	— ¼	136½
Am. & For. Power	5	22⅛	22	22		22
Am. & For. Pow., pf. (7)	5	97¾	97½	97¾	+ ¼	97½
Am. Hide & Leath.	2	10	10	10⅛	+ ⅛	10⅛
Am. Hide & Leath., pf.	13	58¾	57¾	57¾	+ ⅝	58½
Am. Home Prod. (2.40)	8	34⅞	34⅛	34½	+ ⅜	33½
Am. Ice (10b)	5	135⅞	135	135	— ⅜	134
Am. Ice, pf. (6)	1	95½	95½	95½	+ ⅜	95½
Am. Internatl. Corp. (2)	102	48⅞	46½	48⅜	+ 2⅝	48¾
Am.-La France Fire Eng.	4	5	5	5		4⅞
Am. Linseed	11	27⅞	27⅛	27⅞	— ⅛	26½
Am. Linseed, pf. (7)	1	66	66	66	— 1	65
Am. Locomotive (8)	45	114⅜	113¾	113¾	— ¼	112¾
Am. Loco., pf. (7)	1	121½	121½	121½		121
Am. Mach. & Fdy.	1	81½	81½	81½	— ½	81½
Am. Metal Co. (3)	1	41½	41½	41½	— ½	41⅜
Am. Piano, pf. (7), OL	280	105½	105	105	— ⅛	104½
Am. Pow. & Lt. (1a)	16	62½	61⅝	61⅝	— ⅝	61⅞
Am. Radiator (5)	41	131	128⅝	128⅝	— 2	128⅜
Am. Railway Exp. (6)	1	97	97	97		95⅞
Am. Republics	1	46	46	46	— 2	45
Am. Safety Razor (3a)	1	49	49	49		48½
Am. Seating (4b)	6	47½	47	47	— ¼	47
Am. Ship & Commerce	1	4½	4½	4½		4½
Am. Smelt. & Ref. (8)	78	161	159	159	— 1	159
Am. Snuff (12)	3	127½	127	127½	+ 1	127
Am. Steel Fdrs. (3)	8	45⅝	45	45	— ¼	45
Am. Sugar Refining (5)	33	95⅝	94½	94½	— ⅝	94⅛
Am. Sugar, pf. (7)	2	116½	116½	116½	— 1	116
Am. Sumatra Tob.	7	52½	52¼	52⅜	— ⅛	52
Am. Tel. & Cable (5)	1	32¼	32¼	32¼	+ ¼	32½
Am. Tel. & Tel. (9)	27	168¾	167½	167½	+ ¾	167½
Am. Tobacco (8)	1	136	136	136	— ½	135
Am. Tobacco, pf. (6)	1	115¼	115¼	115¼		115
Am. Tobacco "B" (8)	9	136	134¼	134¼	— 1½	133
Am. Type Founders (8)	2	131¾	131¾	131¾	— ⅛	132½
Am. Type. Fdrs. rts.	1	9⅛	9⅛	9⅛		9½
Am. W. W. & El. (1.60b)	130	84¾	82¾	84¼	+ 2½	84
Am. W. W. 7% 1st pf. (7)	1	108½	108½	108½	— ½	108½
Am. Woolen	64	17¾	17	17⅜	— ⅜	17⅞
Am. Wool, pf. (7)	32	49½	47⅜	49	— 1⅛	48¼
Am. Wr. Pap. ctfs.	7	10	9⅞	9⅞	— ⅛	9⅞
Am. Wr. Pap. ctfs. pf.	3	28½	27⅞	27⅞	— ⅛	27¼
Am. Zinc, L. & Sm.	1	8	8	8		8¼
Am. Zinc, Ld. & Sm. pf.	3	47⅞	47	47⅞	+ 1⅛	47⅝
Anaconda Copper (3)	22	46	45¼	45⅜	— ⅜	45⅝
Armour & Co. of Ill. A.	12	11½	11⅛	11¼	+ ⅛	11
Armour & Co. of Ill. B.	2	6⅞	6¾	6⅞	— ⅛	6¾
Armour & Co. Ill. pf. (7)	2	73¾	73	73¾		72
Arnold Constable Corp.	1	23⅞	23½	23½		23½
Asso. Dry Goods (2.50)	14	42⅞	42¼	42¼	— ⅝	42
Atch. Top. & S. F. (8.50b)	97	183⅞	182⅜	183	+ 1¼	182
Atchison pf. (5)	1	102½	102½	102½		102½
Atl. Coast Line (8b)	37	188	184	188	+ 5	188
Atl. Gulf & W. I.	18	36⅞	35½	36⅞	+ 1⅞	36½
Atl. Refining	21	112	110⅞	111⅞	+ 2½	110½
Atlas Pow. pf. (6) OL	20	104	103½	103½		103½
Atlas Tack	3	10	9¾	9¾	— ¼	9½
Baldwin Locomotive (7)	370	220¼	216½	217	— 3	217
Balto. & Ohio (6)	61	123½	122½	123	— ⅛	122¾
Balto. & Ohio pf. (4)	3	79½	79	79¼	— ¼	79
Bamberger pf. (6.50)	3	108½	108½	108½	— ¼	108½
Bangor & Aroo. (3)	21	98¾	97	97	+ 2¾	97½
Bang. & Aroo. pf. (7) OL	60	113	113	113¾	+ ¾	113
Barnet Leather	27	58	56¾	57⅝	+ ⅝	57½
Barnsdall Corp. A (2.50)	71	26½	25½	26⅛	+ ⅜	26½
Barnsdall Corp. B (2.50)	9	26	25¾	25¾	+ ⅜	25½
Bayuk Cigar	10	70	68	69	— 2	69
Beech-nut Pack. (3b)	7	52	51	51	— ¼	51
Beth.-nut P. B. pf. (7) OL	150	117½	116½	116½	— 1	116½
Belding Heminway (2)	11	20½	20	20		20
Bethlehem Steel	34	50¾	50⅛	50¼	— ⅜	50¼
Beth. Steel 7% pf. (7)	4	111⅛	111	111	— ⅛	110⅝
Blooming. Bros. pf. (7) OL	10	110½	110½	110½	— ¼	110½
Blumenthal & Co. pf. OL	30	65	63	65	+ 5½	62
Bon Ami (2)	2	56	56	56		55¾
Booth Fish. 1st pf.	2	53	51¼	53	— ½	52
Briggs Mfg. Co. (3)	2	29	29	29	— ½	28¾
Brooklyn Edison (8)	9	164	162	162	— 2	162½
Bklyn. Edis. rts.	26	12⅞	12¼	12½		12½
Bklyn.-Man. Trans. (4)	14	61⅞	61½	61⅝		61¼
Bklyn. Union Gas (5)	13	112¼	110¼	110⅝	— ⅜	110¾
Bklyn. Shoe (2)	6	34½	33½	33½	— ⅝	33½
Brown Shoe pf. (7)	3	117¼	116	117¼	+ ¼	113
Brunswick Term. & Ry.	16	12⅛	11⅛	11⅛	— ⅛	11
Buff. Ro. & Pitts. (4) OL	50	53	53	53	— 1	51½
Burns Bros. A (10)	3	96½	96½	96½	+ ½	96¼
Burns Bros. B (2)	2	23½	23½	23½	— ⅛	23⅜
Bush Terminal	231	55¼	52½	54¾	+ ¾	54½
Bush Term. 7% pf. (7)	3	103	100	100	+ 1	100
Butte Cop. & Zinc (.50)	2	4⅞	4⅞	4⅞		4⅝
Butterick Co. (2a)	4	54¼	54	54¼	+ ⅛	54
Byers & Co. (A. M.)	38	74⅜	73	73½	— ⅜	73
By-Products Coke (2)	5	83¼	82½	83¼	+ 1	81½
Calif. Pack. (4)	18	64⅞	64	64⅞		64
Calif. Petroleum (2)	31	25	24¾	25	— ¼	24¾
Callahan Zinc Lead	4	1¾	1½	1½	— ⅛	1½
Cal. & Hec. Con. C. (1.50)	1	15½	15½	15½	— ½	15½
Can. Dry G. Ale (2.25e)	7	44½	44	44½	— ½	43⅝
Canadian Pacific (10)	20	185⅝	183⅞	183⅞	— ⅛	183½
Case Thresh. Mch. (6)	10	233	228	230½	— 2	230
Central Alloy Steel (2)	2	27⅞	27½	27⅞	— ⅛	27½
Central Leather	17	17	15	15	— 1⅞	14½
Central Leather ctfs.	16	15½	14⅜	14⅞	— ⅛	14¾
Central Leather pf.	6	75	74¼	75	+ 3	73
Cent. Leather pf. ctfs.	46	67⅞	67	67	— ¼	66½
Cent. R. R. of N. J. (12b)	1	312	312	312	— 1¾	305
Cent. Rib Mills pf. (7)	1	78¾	78¾	78¾	—	75½
Cerro de Pasco Cop. (5b)	6	60½	60¼	60½	+ ⅜	60¼
Certain-teed Prod. (4)	54	54	53⅞	53⅞	— ⅛	53½
Chandler Cleve. Motor	3	10⅝	10½	10½	— ⅛	10⅜
Chandler Cleve. pf. (2.50)	7	22⅝	22½	22⅝	— ⅛	22¼
Ches. & Ohio (8)	288	190	186¼	187	+ 1⅜	187
Chicago & Alton	35	8½	8	8⅜	+ ⅛	8¼
Chi. & Alton pf.	84	18½	12¼	13	+ ⅜	13
Chi. & East Ill. Ry.	6	41	39⅞	40¼	+ ¼	38
Chi. E. Ill. pf.	38	61¾	60⅛	60½	+ ¼	60½
Chicago Gt. Western	197	20⅝	19½	19⅝	+ ⅛	19¾
Chi. Gt. Western pf.	597	41⅝	39⅜	39⅝	— ⅛	39½
Chi. Mil. & St. P.	47	15	14¼	14¼	— ⅛	14¼
Chi. Mil. & St. P. ctfs.	23	14⅞	14	14		14
Chi. M. & St. P. pf.	22	25⅛	24½	24½	+ ⅛	24½
Chi. M. & St. P. pf. ctfs.	34	25	24¼	24¼	— ⅛	24⅛
Chi. & Nor. West. (4)	68	87½	86⅜	87⅜	— ½	87⅛
Chi. R. I. & Pac. (5)	35	106¾	105¼	105½	— ½	105¼
C. R. I. & P. 7% pf. (7)	1	109¾	109¾	109¾		109½
Childs Co. (2.40g)	28	62¾	60¾	62¼	+ 1¾	62
Chile Copper (2.50)	16	35⅞	35⅛	35⅜	— ⅛	35
Chris. Brown Co. (1.20)	16	60½	59	59⅝	+ ⅜	58½
Chrysler Corp. (3)	290	46¼	45	45¼	— ¼	45⅛
Chrysler Corp. pf. A (8)	4	109½	109	109		108½
City Stores "B"	1	43½	43½	43½	+ ½	43½
Cluett Peabody (5)	4	59½	58¾	59½	+ ¼	59
Coca Cola (3)	43	114¼	112½	112⅝	— 1⅞	112¼
Collins & Aikman (4)	206	100½	99	99⅞	+ 2⅞	99¾
Colo. Fuel & Iron	447	91	88⅛	88⅝	— 1⅞	88½
Colo. F. & I. pf. (8)	1	131	131	131	+ 1	131
Colo. & Southern (3)	4	119½	118½	119	+ 1¾	117
Colo. & So. 1st pf. (4)	1	76	76	76		76¼
Colum. G. & E., new (5)	185	98⅛	97¼	97⅞	+ ½	97⅝
Col. G. & E. pf. A new (6)	4	107¼	107⅛	107¼	+ ¼	107
Colum. Carbon (4)	3	75	75	75		75
Com. Credit (1)	2	17	16½	16½		16½
Com. Inv. Trust (3.60)	5	50¼	49¾	50⅜	+ ⅛	48½
Com. I. T. 6½% pf. (6.50)	1	89¼	89¼	89¼		89½
Commer. Solv. B (8)	12	362	358¼	358¼	+ 5	358
Comwealth Pow. (2.50b)	32	51	50½	50½	+ ⅜	50½
Congoleum-Nairn	10	19¾	19½	19⅝	— ⅛	19½
Congress Cigar (4)	16	61⅞	60½	61	+ ⅜	60¾
Consol. Cigar (7)	3	79⅛	79	79	— ⅜	79
Consol. Distributors	1	1½	1½	1½	— ⅛	1⅜
Consol. Gas (5)	38	104	103	103½	— ⅛	103½
Con. Gas 5% pf. (5)	17	97¼	97⅛	97⅞	— ⅛	97½
Consol. R. R. Cuba pf. (6)	16	74½	74	74	— ⅜	73½
Consol. Textile	36	5⅜	5⅜	5⅜	—	5⅜
Cont. Baking A (4)	20	41⅞	40¼	40¼	— ⅜	40⅜
Cont. Baking B	10	4⅜	4¼	4½		4½
Cont. Baking pf. (8)	4	83½	83¼	83¼	— ⅛	83
Continental Can (5)	14	66½	66¼	66¼	— ⅛	66
Continental Ins. (6)	5	171½	170	170¾	— ¼	170
Continental Mot. (.80)	23	12¼	12	12		12
Corn Products (2.50b)	156	60	58¼	59½	+ 1⅛	59
Coty, Inc. (5)	14	73⅝	73⅛	73⅛	— ½	73½
Crown Wil. Pap. 1st pf. (7)	1	87¼	87¼	87¼		86½
Crucible Steel (6)	2	88	88	88	—	86¼
Cuba Cane Sugar	6	9⅜	9¼	9¼	— ⅛	9⅛
Cuba Cane Sug. pf.	15	43⅝	43	43	— ⅛	42½
Cuba Co., The (3)	32	31⅞	30¾	30⅞	— 1⅛	31
Cuban Amer. Sugar (1)	12	25¾	25½	25½	— ⅝	25
Cuban Dom. Sug. new	1	15⅜	15⅜	15⅜	+ ⅛	15¼
Cudahy Packing (4)	2	48	48	48	— 1½	47½
Davison Chemical	53	33¼	31¼	31½	— 1¾	31
Deere & Co. pf. (7) OL	50	114⅛	114	114½	— ⅛	114⅛
Dela. & Hudson (9)	106	214	209	211½	+ 3½	211
Del., Lack. & W. (7b)	34	167	164	165½	+ 1½	164¾
Den. Rio G. & W. pf.	75	65¾	64	64¾	— ⅛	64⅝
Detroit Edison (8)	8	152⅜	152	152½	— ⅛	152
Diamond Match (8)	3	127¾	127	127⅝	+ ⅛	127¾
Dodge Bros. A	148	22¼	22	22¼	—	22⅛
Dodge Bros. pf. (7)	14	77	76	76⅞	— 1¼	76½
Dome Mines (1)	1	7¾	7¾	7¾		7¾
Douglas-Pectin (2.50b)	5	65¾	65	65½	+ 1	64
D. S. S. & At. pf.	1	5⅞	5⅞	5⅞	+ ⅜	5½
DuPont de Nemours (8)	40	245⅞	243	244½	+ ⅜	243
DuP. de Nemours deb. (6)	2	111⅞	111⅞	111⅞	+ ⅛	111½
Eastman Kodak (8b)	6	148	146	147¼	— ¾	147½
Eaton Axle & Spr. (2)	54	26⅛	25⅞	25¼	— ⅛	25¼
Eisenlohr & Bros.	2	13	13	13	— ⅛	12⅞
Electric Auto Lite (6.50b)	15	83⅞	83⅛	83⅞	— ⅛	83¾
Electric Boat	36	20	19¾	19⅞	— ⅛	19¾
El. Pow. & Lt.	115	22⅝	22	22¼	+ ⅛	22½
El. Pow. & Lt. pf. (7)	2	104	103½	103½	— ½	103¼
E.P. & L. 40% pd. ctfs. (7)	1	113½	113¼	113¼	— ¼	113
Elec. Refrigeration (2)	36	26⅜	25	25½	+ 1	25⅛
Elec. Stor. Bat. (6b)	1	70⅝	70⅝	70⅝	— ¼	70½
Endicott-Johnson (5)	16	69⅝	69	69		68½
Eng. Pub. Serv.	54	28⅜	28¼	28¼	— ⅛	27⅞
Eng. Pub. Serv. pf. (7)	1	106½	106½	106½	+ ⅜	106
Eng. Pub. Serv. pf. (7)	1	106½	106½	106½	— ⅜	106
Erie R.R.	265	56¼	55¼	55¼	— ⅛	55¼
Erie 1st pf.	165	62¼	61	61¼	— ⅛	61¼
Erie 2d pf.	27	60½	58½	60	+ 2	59
Erie Steam Shovel (2.50)	23	27¾	27	27⅛	— ¼	27½
Eureka Vac. Clean. (4.25b)	14	71	70⅛	70⅜	— ⅛	70¼
Fairbanks, Morse & Co. (3)	5	41	41	41	— ¼	40½
Fed. Lt. & Tract. (1.40d)	6	44	43½	43½	— ¼	43½
Fed. Lt. & Tr. pf. (6) OL	40	98	97½	97½	— ¼	97½
Fed. Min. & Sm. pf. (7)	8	94⅞	94⅜	94⅜	— ¼	94½
Federal Mot. Truck (.80a)	3	24⅞	24⅜	24⅜	— ⅛	24¼
Fid. Phenix Fire Ins. (4)	5	118½	118	118	— ¾	116
First Nat. Pic. 1st pf. (8)	1	102¾	102¾	102¾		102½
First Nat. Stores (1.50)	7	21	20⅞	21		20⅞
Fisk Rubber	50	17	16¾	16⅞	—	16¾
Fisk Rub. 1st pf. (7)	1	84½	84½	84½	—	84
Fisk Rub. 1st pf. cvt. (7)	1	97	97	97	—	97
Fleischmann Co. (3)	54	57½	57	57¼	+	57½
Foundation Co. (5)	15	70	69¼	70	— ⅛	69½
Fox Film A (4)	84	60¾	59¾	60½	+ ⅛	60¼

Issue	Sale	High	Low	Last	Chg	Bid
Freeport-Texas (4)	18	67½	66½	66½	— ½	66¾
Gabriel Snubber A (3.50)	53	42	41¾	41¾	— ¼	41¼
Gardner Motor	1	10¼	10¼	10¼		10
General Am. Tank (3)	5	49¾	49	49¼	— ¼	49¼
General Asphalt	50	78½	76½	77	— ½	77
Gen. Cigar (4)	58	60½	59¾	60½	+ ¾	60
Gen. Electric (5b)	315	101⅝	100¼	100¾	— ½	100½
Gen. Electric spl. (.60)	40	11½	11⅜	11½		11⅜
Gen. Gas & El. A (1.50)	2	41⅜	41⅜	41⅜	— ⅛	40½
Gen. Gas & Elec. B	2	41½	41½	41½	— ⅛	41⅜
General Motors (8)	1165	196¼	192	192½	+ 2½	193¼
Gen. Mot. 7%, pfd (7)	11	123	122⅞	123	+ ⅛	123
Gen. Outdoor Adv. A (4)	1	56½	56½	56½		56½
Gen. Outdoor Adv. c. (2)	17	47⅞	47⅞	47⅞	— ⅛	47½
Gen. Railway Signal (5)	285	115⅝	111⅞	112½	+ 2½	112½
Gen. Ry. Sig., p. (6) OL	10	111	110	110	— 4½	110
Gen. Refractories (3)	67	58⅛	53	58	+ 5	58
Gen. Electric spl. (.60)	2	43	43	43	— ⅜	43
Gen. Gas & El. A (1.50)	21	15½	15	15	— ⅜	15
Gen. Gas & Elec. B	2	15½	15½	15½	— ⅜	15
General Motors (8)	1165	196¼	192	192½	+ 2½	193¼
Gen. Mot. 7%, pfd (7)	11	123	122⅞	123	+ ⅛	123
Gen. Outdoor Adv. A (4)	1	56½	56½	56½		56½
Gen. Outdoor Adv. c. (2)	17	47⅞	47⅞	47⅞	— ⅛	47½
Gen. Railway Signal (5)	285	115⅝	111⅞	112½	+ 2½	112½
Gen. Ry. Sig., p. (6) OL	10	111	110	110	— 4½	110
Gen. Refractories (3)	67	58⅛	53	58	+ 5	58
Gen. Electric spl. (.60)	2	43	43	43	— ⅜	43
Gen. Gas & El. A (1.50)	21	15½	15	15	— ⅜	15
Gen. Gas & Elec. B	2	15½	15½	15½	— ⅜	15
General Motors (8)	1165	196¼	192	192½	+ 2½	193¼
Gen. Mot. 7%, pfd (7)	11	123	122⅞	123

SEMISPECULATIVE LIST ACTIVE IN BOND MARKET

Large Outpouring of New Offerings Features Day's Dealings.

FRENCH 7S AT NEW HIGH

New York, May 26 (By the Associated Press).—With new offerings totaling more than $85,000,000 pouring into the market to supply much of the demand for investment securities, trading in listed bonds today was concentrated largely in issues of a semispeculative order. In the face of this, however, there was an unusually large accumulation of fourth Liberty 4¼s, of which more than $1,000,000 changed hands at fractionally better prices.

Delaware & Hudson convertible 5s and the Erie B 4s were again freely bought, the former gaining 2½ points. Point gains also were registered by Soo Line 5s and Minneapolis & St. Louis first 4s. St. Paul 4½s and Chicago Great Western 4s were freely offered.

Granby Mining 7s reflected prosperity of the company, as indicated by the resumption of dividends, by climbing 7 points to a new high record of 175, but later lost more than half their gain. White Sewing Machine 6s, with warrants, equaled their previous high mark, but lost the gain on profit taking. Public Utility liens were inactive.

Heavy accumulation of French Governmental 7s carried the price up to 105, a new high record, in consequence of growing confidence in the French financial situation. Other foreign issues were irregular.

An issue of $20,000,000 City of Budapest 6s will be offered tomorrow at prices to yield about 6.60 per cent. The $40,000,000 Phillips Petroleum debenture 5s, offered this morning, were reported sold.

CURB MARKET REVIEW.

New York, May 26 (By the Associated Press).Preholiday readjustments of speculative accounts was reflected by numerous irregularities in the curb market today, with a number of wide price fluctuations. Pool operations were again pronounced in public utility, and a number of industrial shares, several of which, continued to better their previous best records.

Especially heavy buying of Southeastern Power & Light forced the price up to 37, a new high for the year, while the preferred also touched a new peak at 96. Southeastern Power & Light preferred and Brazilian Traction also improved their previous records with gains of 1 and 5½ points, respectively. Electric Bond & Share, on the other hand, was under selling pressure.

Advances and recessions were fairly well balanced in the industrial group. John Manville touched a new peak at 76 on early buying inspired by the announcement that control had been acquired by J. P. Morgan & Co., but later lost all the gain. Canadian Industrial Alcohol moved up a point to a new top in consequence of higher alcohol prices, and Ford Motor of Canada jumped 26 points to 459 on the announcement of a new Ford model. New maximums also were established by Celanese of America, old and new stocks, Courtlaud's Ltd., Equitable Office Building and a few others. Vacuum Oil registered another new record high at 127⅞, but other petroleum issues were quiet.

Railway shares advanced in sympathy with the strength of carrier stocks on the "Big Board." Western Maryland first preferred touching 145, a new high, and Pittsburgh & Lake Erie advancing more than a point. Alabama Great Southern, however, sank to a new 1927 low of 123.

Among the outstanding soft spots were Deere & Co., American Arch, Borden Co., Grand Stores and Union & United Tobacco, the last named touching a new low of 64. Losses ranged from 1 to 3½ points.

FLOUR QUOTATIONS.

Minneapolis, May 26 (By A. P.).—FLOUR—16c higher at 8.45 to 8.55 a barrel; shipments, 34,500 barrels. BRAN—28.50@29.00.

NEW YORK COTTON.

New York, May 26 (By A. P.).—An early decline under realizing, promoted by improved weather accounts, was followed by rallies on covering in the cotton market today. October advanced from 16.47 to 16.61 and closed at 16.55, the general market closing steady, net 1 point lower to 3 points higher.

The market opened steady at a decline of 3 to 5 points in response to relatively easy Liverpool cables and the more favorable average of the early weather reports. The preholiday realizing or liquidation which had been in evidence the previous day was renewed, and prices showed net losses of 12 to 14 points before midday, July selling down to 16.11 and December to 16.70. There may have been a little trade buying as well as covering at these figures, while a large volume of offerings tapered off after the rather heavy selling yesterday afternoon and earlier in the day.

Prices steadied up in consequence and covering became more active toward the close, when July rallied to 16.25 and December to 16.85, or 1 to 2 points above yesterday's closing quotations. Last prices were 2 or 3 points off from the best under realizing. Trading was comparatively quiet the greater part of the day. Much of it was attributed to evening up of commitments in preparation for the approaching holidays.

The New York market will be closed Saturday and Monday, while Liverpool and New Orleans will remain open as usual, and the possibility of weather developments over the three-day adjournment, no doubt, increased the disposition of operators to close out accounts in the market here. The early selling was influenced, no doubt, by the prospect for clear and warmer weather in the central belt tomorrow, but some local traders thought the barometer lines pointed to the possibility of a renewed rain or shower threat by the end of the week.

Private cables reported hedging with local and Bombay liquidation in the Liverpool market, but said there was slight improvement in demand for cotton cloths from India.

The South was credited with selling here early, but offerings from that source were not much in evidence after the first half hour.

Port receipts, 9,191. United States port stocks, 1,701,576. Exports, 14,389, making 10,249,520 so far this season.

Futures:	High.	Low.	Close.
January	16.90	16.77	16.90
March	17.10	16.95	17.09-10
July	16.25	16.11	16.22-23
October	16.61	16.47	16.59-60
December	16.85	16.70	16.83-84

CHICAGO STOCKS.

(Reported by W. B. Hibbs & Co.)

	Bid.	Asked.
Armour & Co. of Del. pfd.	90	91
Armour & Co. of Ill. pfd.		72⅞
Armour & Co. B com.	6½	
B. and K.	61	61½
Beaver Board pfd.	38	38½
Borg & Beck Co.	58	59
Chi. City & Co. Ry. com.	1⅜	1½
Chi. City & Co. Ry. pfd.	15	16
Chicago Title & Trust Co.	.575	600
Com. Edison	154	155
Cont. Motors	12	12⅜
Consumers com.	7	7½
Consumers pfd.	78	
C. & C. Bank	538	544
Diamond Match	125	131
Fair com.	33	33½
Fair pfd.	109	
Gossard	31½	32
Great Lakes Dredge	162	166
Hupp Motors	20	20½
Illinois Brick	52	52½
Draft Cheese	53	54½
Libby, McNeil & Libby	9¼	9⅝
McCord Rad A	38	39
Middle West Util. com.	113	113½
Middle West Util. pfd.	110	110½
Middle West Util. pr. lien	121⅞	122½
Midland Steel	40	41½
Montgomery Ward A		117
National Leather	3½	3⅝
Pines Winter Front	41⅝	42
Pick & Co.	22½	22½
Pub. Serv. Corp., $100 par	141	142
Pub. Serv. 6% pfd.	103½	
Quaker Oats com.	182	184
Quaker Oats pfd.	110	113
Swift & Co.	119½	119¾
Swift Int.	23	23⅛
Stewart Warner	59½	60
John R. Thompson	52	52¼
U. S. Gypsum	96½	97½
Whal Co.	14	14¼
Wrigley Co.	53¼	53½
Yellow Taxi	40	41

BOND SALES ON NEW YORK EXCHANGE

THURSDAY, MAY 26, 1927.

(Reported direct from the New York Stock Exchange by J. & W. Seligman & Co.)

UNITED STATES GOVERNMENT WAR LOANS.
(The following sales are given in lots of $1,000.)
(Quotations in dollars and 32ds of a dollar.)

Sale	Issue.	Open	High	Low	Last
3	Liberty 3½s	100.31	100.31	100.31	100.31
6	Liberty 1st 4s	101	101	101	
134	Liberty 1st 4¼s	103.2	103.7	103.2	103.5
152	Liberty 2d 4¼s	100.10	100.18	100.10	100.11
10	Liberty 2d 4¼s reg	100.7	100.9	100.7	100.9
24	Liberty 3d 4¼s	100.28	100.29	100.28	100.29
2	Liberty 3d 4¼s reg	100.27	100.27	100.27	100.27
306	Liberty 4th 4¼s	103.30	104.2	103.30	104.2
3	Liberty 4th 4¼s reg	103.27	103.28	103.27	103.28
74	U. S. G. 4¼s, 1947-52	114	114.6	114	114.2
23	U. S. G. 4s	109.5	109.6	109.5	109.5
11	U. S. G. 3¾s	106.11	106.11	106.9	106.9

FOREIGN GOVERNMENT BONDS.

Sale	Issue.	Open	High	Low	Last
6	Antioquia, Dept. of, B-7s, 1945	95½	95½	95½	95½
6	Argentine Govt. 6s, ser. A, 1957	99¾	99¾	99½	99½
5	Argentine Govt. 6s, ser. B, 1958	98⅞	99¼	98⅞	99¼
17	Argentine Govt. 6s, June, 1959	99¾	99¾	99	99¼
4	Argentine Govt. 6s, Oct., 1959	99¾	99¾	99¾	99¾
11	Argentine Govt. 6s, May, 1960	99	99⅞	99	99⅞
4	Argentine Govt. 6s, Oct., 1960	99	99	98¾	98¾
16	Argentine Govt. 6s, Feb., 1961	99	99	98⅞	99
6	Argentine Govt. 6s, May 1961	99	99	99	99
18	Australia 5s, 1955	98¼	98¼	98	98
47	Austrian Govt. 7s, 1943	103	103⅜	103	103⅛
14	Bavaria, King. of, 6½s, 1945	99¾	99⅞	99½	99½
21	Belgium, King. of, 6s, 1955	97⅞	97½	97⅜	97⅞
4	Belgium, King. of, 6½s, 1949	101	101	101	101
16	Belgium, King. of, 7½s, 1945	112⅞	113⅛	112⅞	113⅛
24	Belgium, King. of, 7s, 1955	105	105⅜	103	105⅞
31	Belgium, King. of, 7s, 1956	103¾	104	103¾	104
68	Belgium, King. of, 8s, 1941	109⅞	109⅛	109⅛	109½
2	Berlin 6½s, 1950	99	99⅛	99	99¼
64	Bogota, City of, 8s, 1945	104	104⅛	104	104⅞
10	Bolivia 8s, 1947	104¼	104⅛	104	104
17	Bolivia 7s, 1958	95⅛	95⅛	95	95
5	Bordeaux, City of, 6s, 1934	98	98	97⅜	97⅝
84	Brazil, U. S. of, 6½s, 1957	92½	92⅝	92	92⅜
4	Brazil, U. S. of, 7s, 1952	96½	96½	96	96
1	Brazil, U. S. of, 7½s, 1952	103⅝	103⅝	103⅝	103⅝
10	Brazil, U. S. of, 8s, 1941	106⅛	106⅛	106⅛	106⅛
2	Bremen, State of, 7s, 1935	104	104	104	104
5	Buenos Aires 6½s, 1955	100⅜	101	100⅜	101
5	Bulgaria, King. of, 7s, 1967	92¼	92¼	92⅛	92⅛
11	Caldas, Dept. of, 7½s, 1946	97	97¼	96¾	97⅛
11	Canada, Dom. of, 5½s, 1929	102	102⅛	102	102
6	Canada, Dom. of, 5s, 1931	101⅞	101⅞	101⅞	101⅞
14	Canada, Dom. of, 5s, 1952	106	106⅛	106	106¼
32	Canada, Dom. of, 4½s, 1936	99½	99½	99¼	99⅛
12	Chile, Rep. of, 6s, 1961	91⅞	91⅝	91⅝	91⅝
11	Chile, Rep. of, 6s, 1960	91⅛	91⅛	91⅛	91⅛
5	Chile, Rep. of, 8s, 1941	108¾	108¾	108¼	108¼
3	Chile, Rep. of, 8s, 1946	108⅛	108¾	108⅛	108¾
15	Chile, Rep. of, 7s, 1942	99⅞	100¼	99½	100
6	Chinese Govt. 5s, 1951	25½	25½	25½	25½
3	Christiania, City of, 6s, 1954	102½	102½	102½	102½
1	Colombia, Rep. of, 6½s, 1927	100⅜	100⅜	100⅜	100⅜
5	Copen., City of, 5½s, 1944	100½	100½	100	100
1	Cuba, Rep. of, 5s, 1904-1944	101	101	101	101
2	Cundinamarca, Dept. of, A 7s, '46	94	94	93¾	93¾
19	Czechoslovakia, Rep. of, 8s, 1951	108¾	108¾	108½	108½
6	Czechoslovakia, Rep. of, 8s, 1952	108½	108½	108½	108½
5	Czechoslovakia, Rep. of, 7½s, '45	105½	105½	105½	105¾
18	Denmark, King. of, 6s, 1942	105⅜	105½	105⅜	105½
1	Danish Mun. 8s, ser. A, 1946	111⅜	111⅜	111⅜	111⅜
2	Danish Mun. 8s, ser. B, 1946	111⅜	111⅜	111⅜	111⅜
5	Dominican, Rep. of, 5½s, 1942	98¾	98¾	98¾	98¾
8	Dresden, City of, 7s, 1945	102½	102½	102½	102½
7	Dutch E. India 6s, 1947	102¾	102¾	102¾	102¾
10	Dutch E. India 6s, 1962	102¾	102¾	102¾	102¾
3	Dutch E. India 5½s, 1953	101⅛	101⅛	101⅛	101⅛
6	Finland, Rep. of, 6s, 1945	95½	96	95½	96
17	Finland, Rep. of, 6½s, 1956	93½	93¾	93½	93¾
6	Finland, Rep. of, 7s, 1950	100¼	100¼	100¼	100¼
2	Finnish Muncip. 6½s, 1954, A.	98¼	98¼	98¼	98¼
165	French Govt. 7½s, 1941	113⅛	113⅜	113⅛	113⅜
4	French Govt. 8s, 1945	110	110⅛	110	110⅛
273	French Govt. 7s, 1949	104½	104¾	104⅜	104⅝
22	German Govt. 7s, 1949	107	107⅛	107	107⅛
16	Greek Govt. 7s, 1964	96⅝	99	96⅜	99
1	Heidelberg, City of, 7½s, 1950	104½	104½	104½	104½
11	Hungary, King. of, 7½s, 1944	104⅛	104⅛	104⅛	104⅛
1	Hungarian Cons. Muncip. 7½s, 1945	100¼	100¼	100¼	100¼
5	Hungarian Con. Mun. 7s, 1946	98	98	97½	97½
53	Italy, King. of, 7s, 1951	95⅝	95¾	95½	95¾
28	Japanese 6½s, 1954	99½	99⅝	99⅜	99½
18	Leipzig, City of, 7s, 1947	100⅝	100⅝	100⅜	100⅜
1	Lyons, City of, 6s, 1934	98	98	98	98
2	Marseilles, City of, 6s, 1934	98	98	98	98
10	Mexico, U. S. of, A-5s, 1945	40¼	40¾	40¼	40¾
21	Milan, City of, 6½s, 1952	92	92½	92	92
4	Netherlands 6s, 1954	103⅜	103½	103⅜	103½
12	Norway, King. of, 5½s, 1965	100¼	100¾	100¼	100¾
8	Norway, King. of, 6s, 1943	102⅜	102⅝	102⅜	102⅝
1	Norway, King. of, 6s, 1944	102¾	102¾	102¾	102¾
7	Norway, King. of, 6s, 1952	102½	102½	102	102
2	Oslo, City of, 5½s, 1955	102⅜	102⅜	102⅜	102⅜
1	Oslo, City of, 5½s, 1946	99⅞	99⅞	99⅞	99⅞
13	Peru 8s, 1924-44	103⅜	103⅝	103⅛	103½
3	Peru 7½s, 1940	100¼	100¼	100¼	100¼
13	Peru 7½s, 1956	100⅛	100⅜	100⅛	100¼
83	Poland 5s, 1950	98⅛	98⅜	98⅛	98⅝
10	Poland 6s, 1940	82½	82⅝	82½	82⅝
2	Queensland, State of, 6s, 1947	105⅛	105½	105⅛	105½
3	Queensland, State of, 7s, 1941	113	113⅜	113	113⅜
4	Rio de J., City of, 8s, 1946	105⅛	105¼	105	105¼
10	Rio de J., City of, 8s, 1947	104⅞	105	104⅜	104⅝
4	Rio Gr. do Sul., St. of, 8s, 1946	105⅜	106	105⅜	106
103	Rome, City of, 6½s, 1952	90½	91	90½	91
16	Rotterdam, City of, 6s, 1964	104⅜	105⅝	104⅜	105⅝
5	Salvador, Rep. of, 8s, 1948	109	109	108½	109
9	Santa Fe, Prov. of, 7s, 1942	94⅜	94⅝	94½	94⅝
3	Sao Paulo, State of, 7s, 1956	99¼	99¼	98¾	99¼
1	Sao Paulo, State of, 8s, 1936	106	106	106	106
1	Sao Paulo, State of, 8s, 1950	105⅞	105⅞	105¾	105¾
17	Seine, Dept. of, 7s, 1956	102⅝	103½	102⅝	103½
8	Serbs, C. & S., King. of, 8s, 1962	101	101½	101	101⅜
10	Soissons, City of, 6s, 1936	96½	96½	96½	96½
10	Sweden, King. of, 5½s, 1954	104¾	104¾	104¾	104¾
4	Sweden, King. of, 6s, 1939	104	104⅛	104	104⅛
7	Switzerland, Govt. of, 5½s, 1946	104⅜	104⅝	104½	104½
4	Switzerland, Govt. of, 8s, 1940	112⅞	112⅞	112¾	112¾
17	Tokyo, City of, 5½s, 1961	87⅛	87½	87⅛	87½
4	Tokyo, City of, 5s, 1952	76⅞	76⅞	76	76
1	Trondhjem, City of, 6½s, 1944	100	100	100	100
35	U. K. Gt. B. & I. 5½s, 1937	105	105⅛	105	105
9	Upper Austrian Prov. 7s, 1945	95½	95¾	95¾	95¾
7	Uruguay, Rep. of, 6s, 1960	95⅞	96	95¾	96
3	Yokohama, City of, 6s, 1961	93½	93½	93½	93½

NEW YORK CITY SECURITIES.

2	New York City, 1957	101	101	101	101
11	New York City 4½s, 1960	100⅞	100⅞	100⅞	100⅞
4	New York C. 4½s, 1957	108½	108½	108½	108½
18	New York City 4s, 1958	101¼	101¼	101¼	101¼

DOMESTIC BONDS—RAILS AND MISCELLANEOUS.

4	Adams Express 4s, 1948	90½	90¾	90½	90½
1	Ajax Rub. 8s, 1936	108¾	108¾	108¾	108¾
8	Alpine Mountain 7s, 1955	94½	94½	94½	94½
14	Amer. Agri. Chem. 7½s, 1941	100⅞	101	100½	101
17	Amer. Smelt. 5s, 1947	101¼	101½	101¼	101½
10	Amer. Smelt. 6s, B, 1947	108¼	108⅝	108¼	108⅝
1	Amer. Smelt. 6s, B, 1947	105	105	105	105
52	Am. T. & T. col. tr. 4s, 1929	99⅛	99⅜	99⅛	99⅜
10	Amer. T. & T. col. tr. 5s, 1946	104¼	104½	104¼	104½
27	Amer. T. & T. col. 5½s, 1943	107⅜	107½	107⅛	107½
23	Amer. Tel. & Tel. 5s, 1960	103½	103½	103¼	103⅜
2	Amer. Water Works 5s, 1934	99¼	99⅝	99¼	99⅜
1	Amer. Water Works 6s, 1975	103¼	103¼	103¼	103¼
2	Amer. Writ. Paper 6s, 1947	83½	83½	83½	83½
20	Anaconda Copper 5s, 1953	104½	104½	104½	104½
10	Anaconda Copper 7s, 1938	108½	108½	108½	108½
18	Andes Copper 7s, 1943	105½	105½	105½	105½
23	Anglo-Chilean Nitrate 7s, 1945	94½	94¾	94½	94¾
9	Antilla Sugar 7½s, 1939	97⅞	98	97½	98
20	Armour & Co. 4½s, 1939	90	90	90	90
24	Armour & Co. of Del. 5½s, 1943	92½	92½	92	92½
11	At. T. & S. F. gen. 4s, 1995	96⅜	96⅜	96⅛	96⅛
1	At. T. & S. F. 4s, 1909-1955	88¾	88¾	88¾	88¾
9	Atlanta, Knox. & Cin. 4s, 1955	96⅞	96⅞	96⅞	96⅞
8	Atlantic Coast Line 4s, 1952	97	97	96¾	96¾
5	A. C. L. & N. Col. 4s, 1952	92	92	92	92
58	Atlantic Coast Line 4½s, 1964	98⅞	98⅞	98¾	98¾
9	Atlantic & Danville 1st 4s, 1948	81½	81½	81½	81½
14	Atlantic Gulf & W. I. 5s, 1959	71⅝	82	81½	82
5	Atlantic Refining 5s, 1937	100½	100½	100½	100½
15	B. & O. 1st 4s, 1948	95½	95½	95½	95½
51	B. & O. cvt. 4½s, 1933	98⅜	98½	98⅜	98⅞
4	B. & O. 1st & ref. 5s, 1948	107¼	107¼	107¼	107¼
14	B. & O. ref. & gen. 5s, 1995	103	103⅛	102⅜	102⅜
2	B. & O. ref. 6s, 1995	110⅝	110⅝	110⅝	110⅝
15	B. & O. 6s, 1929	103	103	102⅞	102⅞
3	B. & O. (P.L.E.&W.Va.)4s, 1941	94⅞	94⅞	94⅞	94⅞
4	B. & O. (S.W. Div.), 5s, 1950	103⅛	103⅛	103⅛	103⅛
5	B. & O. (Tol. & Cinn.), 4s, 1959	86	86	86	86
15	B. & O. 5s, ser. D, 2000	102¾	102¾	102⅞	102⅞
23	Barnesdall Corp. 6s, 1940	99	99	98⅞	99
5	Barnesdall Corp. 6s, 1940, x-war	91	91	91	91
3	Belding Co. 6s, 1936	95½	95½	95½	95½
5	Bell Tel. of Pa. 5s, ser. C, 1960	106½	106½	105½	105½
1	Bell Tel. of Pa. 5s, ser. B, 1948	104⅞	104⅞	104⅞	104⅞
10	Beth. Steel ref. 5s, 1942	101	101	100⅛	100⅜
4	Beth Steel pm. 5s, 1936	100½	100½	100½	100½
14	Beth Steel 6s, 1948	103⅝	103½	103¼	103¼
13	Beth. Steel 5½s, 1953	101	101	100⅞	100⅞
2	Bing & Bing Co. 6½s, 1950	93	93	93	93
20	Berlin Elev. 6½s	96¾	96⅞	96½	96½
15	Botany Cons. Mills 6½s, 1934	83	83¼	83	83
10	Brier Hill Steel 5½s, 1942	105	105	104⅞	104⅞
1	B'way & 7th Ave. cn. 5s, 1943	73½	73½	73½	73½
4	Bklyn. Edison 5s, A, 1949	105	105	104¾	104¾
3	Bklyn. Edison 6s, B, 1930	104½	104¼	104¼	104½
68	Bklyn. Man. Tran. 6s, 1968	99⅜	99⅜	99¼	99⅜
3	Bklyn. Edu. & Sup. 5s, 1941	102	102	102	102
1	Bklyn. Union Gas 5s, 1945	106	106	106	106
89	Bklyn. Union Gas 5½s, 1936	192	192	190	190
27	Buff., R. & P. 4½s, 1957	98	98¾	97⅝	98¼
5	Burl. C. R. & Nor. 5s, 1934	101⅛	101⅛	101⅛	101⅛
1	Bush Term. Bldg. 5s, 1960	102	102	102	102
29	Cal. Califa Petrol. 5½s, 1938	98	98¼	98	98
4	California Petrol. 5s, 1939	93½	93½	93½	93½
2	Camaguey Sugar 7s, 1942	99¾	99¾	99¾	99¾
5	Canada Sou. 5s, 1962	107	107	107	107
1	Canadian Nor. deb. 6½s, 1946	119	119	119	119
7	Canadian Nor. 7s, 1940	115⅝	115⅝	115⅝	115⅝
1	Canadian Nor. 4½s, 1935	98⅜	98⅜	98⅜	98⅜
16	Canadian Pac. deb. 4s	85½	85½	85½	85½
7	Canadian Pac. 4½s, 1946	97½	97½	97½	97½
2	Central of Ga. 6s, 1929	101½	102	101½	102
6	Central Pacific 1st 4s, 1949	93⅜	93⅜	93⅜	93⅜
12	Central Pacific 5s, 1960	103⅜	103⅜	103⅜	103⅜
3	Cespedes Sugar 7½s, 1939	100	100	100	100
12	Ches. & O. gen. 4½s, 1992	99	99	98¼	98½
3	Ches. & O. cvt. 4½s, 1930	100¼	100¼	100¼	100¼
5	C & O. R., Al. Div. 4s 1st, 1989	89½	89½	89½	89½
201	Ches. Corp. 5s,	96½	96⅝	96⅛	96⅜
10	Chi. & Alton ct. 3s, 1949	71½	71¾	71½	71½
10	Chi. & Alton 1st 3½s, 1950	64¾	64¾	64¾	64¾
11	C. B. & Q. 4½s, 1977	98⅜	98⅜	98⅛	98⅛
1	C. B. & Q. gen. 4s, 1958	96⅜	96⅜	96⅜	96⅜
1	C. B. & Q. 1st ref. 5s, 1971	106⅞	106⅞	106⅞	106⅞
2	C. B. & Q. (Ill Div.) 3½s, 1949	89	89	89	89
1	C. B. & Q. (Ill Div. 4s, 1949	98	98	98	98
15	C. & E. Ill. 1st cons. g. 5s, 1951	86⅞	87½	86¾	86¾
1	Chi. & Erie 1st 5s, 1982	107⅛	107½	107⅛	107½
208	Chi. Gt. West. 1st 4s, 1959	73¾	74	73¾	73¾
1	Chi. Ind. & Louis. 5s, 1966	102⅜	102⅜	102⅜	102⅜
15	Chi. M. & P. Snd. 4s, 1949, cts	62½	62½	62½	62½
3	C. M. & St. P. 4s, 1925	63	63	63	63
11	C. M. & St. P. 4s, 1925, cts	63	63	62⅞	62⅞
4	C. M. & St. P. 6s, 1934	103¾	103¾	103¾	103¾
2	C. M. & St. P. 4s, A, 1989	87½	87¾	87½	87¾
8	C. M. & St. P. gr.A. 2014	64	64	64	64
135	C. M. St. P. gr.4½s.A.2014, cts	64	64	63½	63½
1	C. M. & St. P. 4½s, 1932, cts	63	63	63	63
30	C. M. & St. P. 5s, 2014	62¾	62¾	62¾	62¾
86	C. M. & St. P. 5s, 2014, cts	62½	62½	62½	62½
12	Chi. & N. W. 4½s, 2037	99½	99½	98½	98½
2	Chi. & N. W. 6½s, 1936	112¾	113⅛	112¾	112¾
2	Chi. & N. W. 7s, 1930	106¾	106¾	106¾	106¾
23	Chicago Rys. 1st 5s, 1927	84½	84½	83½	83½
52	Chi., R. I. & P. ref. 4s, 1934	94¾	94¾	94¾	94¾
3	C., R. I. & P. g. 4s, 1988	91¼	91¼	91¼	91¼
1	Chi., St. P., M. & Omaha 6s, '30	103	103	103	103
2	C., Terre H. & S. E. 1st 5s, 1960	99	99	99	99
1	C., Terre H. & S. E. inc. 5s, 1960	94½	94½	94½	94½
1	Chi. Union Station 5s, 1944	103½	103½	103½	103½
7	Chi. & West. Ind. 4s, 1952	89½	89½	89¾	89¾
32	Chile Copper 5s	94¾	94¾	94¾	94¾
2	Cinn. Gas 5½s, 1961	104¾	104¾	104¾	104¾
3	C., C., C. & St. L. r.&l. 6s, A, '29	102½	102½	102½	102½
12	C., C., C. & St. L. r.&l. 5s, D, 1963	104½	104⅝	104½	104⅝
11	C., C., C. & St. L., St. L. d. 4s, '90	90	90	90	90
13	City Serv. Pow. & Lt. 6s, 1944	101⅝	101⅝	101½	101½
7	Cleve. U. Term. 5s, 1973	104⅜	104⅜	104½	104½
5	Cleve. U. Term. 5½s, 1972	109¾	109¾	109¾	109¾
1	Colo. F. & I. g. 5s, 1943	101½	101½	101½	101½
1	Col. & Hocking Val. 4s, 1948	94⅝	94⅝	94⅝	94⅝
3	Colo. Ind. 1st & col. 5s, 1934	96	96	96	96
4	Colo. & South. 1st 4s, 1929	99¼	99½	99¼	99½
4	Colo. & South. ref. 4½s, 1935	97⅝	97⅝	97⅝	97⅝
1	Commercial Credit 6s, 1934	95½	95½	95½	95½
11	Commonwealth Pow 6s, 1947	105	105½	105	105⅛
11	Consol. Gas N. Y. 5½s, 1945	106	106	105⅝	106
1	Consol. Cigar Corp. 6s, 1936	99½	99½	99½	99½
6	Cons. Coal of Md. 1st 5s, 1950	96	96	96	96
4	Consumers Gas of Chi. 5s, 1936	101⅜	102	101⅜	102
21	Conti. P. & Pap 6½s, 1944	75⅛	75⅜	75⅛	75¾
1	Container Corp. of Amer. 6s	98¼	98¼	98	98
7	Crown Cork 6s,

SPORTS **The Washington Post.** SPORTS

WASHINGTON: FRIDAY, MAY 27, 1927. 13

GEORGE J. VOIGT INDIAN SPRING GOLF MEDALIST

Turnesa Tops Golfers in New York

Four With 147 Cards Tie for Second, in "Met" Open.

Finals Start Today Farrell Has Par 72 for Day.

NEW ROCHELLE, N. Y., May 26 (By A. P.).—Joe Turnesa continued his steady game and came home at the head of a field of 45 qualifiers in the Metropolitan Golf Association's twentieth open championship today. His 74 was not the best of the day, but with yesterday's 72 for a 146, it was just one stroke better than the second place scores of Johnny Farrell, of Quaker Ridge; William Burke, of Greenwich; Bobby Cruickshank, of Progress, and Willie Macfarlane, of Oakridge.

Scores of 159 and better were good enough to qualify and virtually all the top notchers remained in the running. With fair weather for tomorrow's 36-hole finals, observers looked for a winning score around 294, which is good enough at any time, and especially good in the face of the miserable weather that attended yesterday's opening round.

A pelting rain continued through most of the morning, but the afternoon starters walked out into the first sunshine of the championship play.

Four competitors turned in par 72 today, Johnny Farrell setting the pace and being followed by Tommy Armour, Macfarlane, Cruickshank and "Wild Bill" Melhorn. August Nordone, a New Rochelle product, who was tied yesterday, with Burke for medal score, brought in a 71 to give him a 148 in third place.

Leo Diegel and Melhorn were fourth with 149.

Arthur Yates, of Rochester, with a 159, barely qualified and he was the only amateur to finish among the select.

Walter Hagen, after taking an 82 yesterday, withdrew because of an injury to his side. Emmett French also gave way after an unimpressive start in the opening round.

Cruickshank and Turnesa had much favor from the critics tonight. Turnesa

CONTINUED ON PAGE 15, COLUMN 4.

Japanese Statesmen See Nippon Nine Bow to Marines

Devil Dogs Turn in 9 to 6 Victory—Inability to Run Bases Proves Downfall of Waseda University Tossers.

By WILLIAM H. DOHERTY.

QUANTICO, Va., May 26.—With Ambassador Tsuneo Matsudaira, of Japan, fifteen members of his staff and Gen. Lejeune, head of the Marine Corps, present, the Waseda University baseball team bowed to the Quantico Marine nine today, 9 to 6.

Over 3,000 people, who filled the tsands to capacity, were on hand to watch the Tokyo college team try to give the Leathernecks a few pointers on how America's pastime should be played, and, although, they feel short of the mark, they demonstrated that they were fit opponents for any college team.

The Nipponese nicked the offerings of three Marine hurlers for a total of fifteen hits and had men on base in every inning. Their inability to run bases in the approved American style proved fatal, however, and time and again they were nipped off the bags or caught standing up as they attempted to steal.

The Marines provided the heavy punch of the afternoon with a trio of home runs and a three-base hit. Two of the circuit clouts and the triple came in the third inning, when the Marines drove Haraguchi, Waseda starting pitcher, to the showers.

Ambassador Matsudaira threw out the first ball, and the Waseda nine started out like the world's best ball team, scoring a run on two neatly placed singles by Mizuhara and Himuro.

The side was then retired on outfield flies, and Haraguchi, a short right-hander with a deceptive delivery, took the hill for Waseda. The first two Marine batters, Levey and Hill, fanned the breeze vigorously without even connecting for a foul.

Then something went wrong. Freeny slammed a hard triple to left field to score on an overthrow, and from this point on Haraguchi was unable to check the Marine assault.

Instead of working the corners of the plate, Haraguchi seemed desirous of pitching right in the groove, and instead of the fast ball which sped past the bats of the first two hitters, he resorted to a slow wide curve which was driven to all corners.

Asakura, who took his place on the

CONTINUED ON PAGE 15, COLUMN 4.

MAJOR LEAGUE STATISTICS

AMERICAN LEAGUE.

	New York.	Chicago.	Philadelphia.	Washington	St. Louis	Cleveland	Detroit	Boston	Won	Lost	Per cent.
New York	—|	2	5	3	4	2	2	4	22	11	.667
Chicago	1	—|	2	3	7	3	6	1	23	15	.605
Phila.	2	2	—|	5	1	—	3	5	18	17	.514
Washington	4	—	1	—|	1	1	2	6	15	15	.500
St. Louis	—	3	3	1	—|	5	1	4	17	18	.486
Cleveland	2	3	3	1	4	—|	4	—	17	20	.459
Detroit	—	3	1	1	1	7	—|	2	15	19	.441
Boston	2	2	2	1	—	2	1	—|	10	22	.312

YESTERDAY'S RESULTS.

Philadelphia, 3-3; Boston, 1-4.
Chicago, 4; Detroit, 3 (12 innings).
St. Louis, 2-7; Cleveland, 1-9 (first game 10 innings).

TODAY'S GAMES.

WASHINGTON at New York (two games).
Philadelphia at Boston.
Cleveland at St. Louis.
Chicago at Detroit.

NATIONAL LEAGUE.

	Pittsburgh	Chicago	New York	St. Louis	Philadelphia	Brooklyn	Boston	Cincinnati	Won	Lost	Per cent.
Pittsburgh	—|	3	4	3	—	2	1	8	21	11	.656
Chicago	3	—|	1	3	2	4	2	5	20	13	.606
New York	—	—	—|	1	2	4	3	6	19	13	.594
St. Louis	4	1	4	—|	1	1	2	5	18	13	.581
Phila	1	2	2	2	—|	6	1	1	15	15	.500
Brooklyn	2	3	—	1	4	—|	2	3	15	22	.405
Boston	—	2	—	1	1	6	—|	—	10	16	.385
Cincinnati	1	—	3	2	3	—	2	—|	11	24	.314

YESTERDAY'S RESULTS.

Pittsburgh, 2; St. Louis, 1.
Chicago, 11; Cincinnati, 2.
Boston-Philadelphia (rain).

TODAY'S GAMES.

Boston at Philadelphia.
Cincinnati at Chicago.
St. Louis at Pittsburgh.
New York at Brooklyn.

33 Colleges Open Meet Today

Stanford Track Team Favored in Intercollegiate Events.

East and West Stars to Clash; 10 G. U. Men Entrain.

PHILADELPHIA, May 26 (By A. P.). Close to 500 athletes, trained to a feather edge, representing 33 colleges, 3 of which are from the Pacific coast, will compete in the preliminaries of the fifty-first Eastern intercollegiate track and field championships on Franklin Field tomorrow.

The three California teams which are expected to make a strong showing, are Stanford University and the Universities of California and Southern California.

Southern California is the defending champion, but expects to turn its title over to the athletes of Stanford, which has the greatest array of runners and field men it has had in the history of the university. Some track critics have predicted Stanford would win the meet with more than 40 points.

With the exception of the mile and 2-mile runs, trials will be held in every event tomorrow. The finals will be contested Saturday.

The West is relying on such stars as Charley Borah, of Southern California, national 100-yard champion; Lee Barnes, of Southern California, pole vaulter; "Biff" Hoffman, shot putter and discus thrower, of Stanford. Stanford also expects Emerson Spencer, Pacific coast quarter-mile champion with a record of 47 8-10 seconds, to break the tape.

The East expects to amass its points through Frank Hussey, of Boston College; Howard Paulsen, of Yale, in the sprints; Sabin Carr, of Yale, intercollegiate pole vault champion; Harold Lamberg, of Penn, in the shot put; Cecil Cooke, of Syracuse, in the 440-yard dash; Bill Cox, of Penn State, in the mile, and James Reid, of Harvard, in the 2-mile run.

Georgetown's ten representatives in the intercollegiate track and field meet entrained for Philadelphia last night headed by Coach John D. O'Reilly, who saw little chance of any Eastern team checking the three Pacific Coast universities.

The Georgetown athletes who will compete are Capt. Jimmy Burgess, in the quarter-mile; Swinburne, in the half-mile; Dowding, broad jump; Whelan, dashes; Kaiser, mile; Hines and Maroney, javelin; Adelman and Monson, shot put, and Wiesner, pole vault.

Cubs Feast on Rixey, Defeat Reds, 11 to 1

Chicago, May 26 (By A. P.).—Chicago slugged themselves to an 11-to-12 victory over Cincinnati today by hitting Rixey all over the lot and forcing him to retire in the fifth inning.

Cincinnati.	AB	H	O	A	Chicago.	AB	H	O	A
Dressen,3b.	3	1	4	1	Adams,2b...	5	2	1	3
Christ'n,cf	4	0	5	0	Cooney,ss...	4	2	3	6
Walker,rf...	4	0	5	0	Scott,rf....	4	3	1	0
Pipp,1b....	4	2	4	0	Wilson,cf...	5	1	4	0
Bressler,lf..	4	1	0	1	Stephenson,lf	5	3	4	0
Hargrave,c.	3	1	2	0	Tolson,1b...	4	3	10	0
Sukeforth,c.	1	0	1	0	Hartnett,c..	4	1	4	0
Lucas,2b...	4	1	2	2	Beck,3b....	2	0	0	4
Ford,ss....	1	0	0	0	Root,p.....	4	0	0	4
Pinelli,ss...	3	0	1	1					
Rixey,p....	2	2	0	2	Totals.....	39	17	27	13
Kolp,p.....	1	0	0	0					
*Picinich...	1	0	0	0					
Totals....	35	8	24	7					

*Batted for Kolp in ninth inning.

Cincinnati	1	0	0	0	0	1	0	0	0	—	2
Chicago	4	1	0	0	6	0	0	0	x	—	11

Runs—Walker, Pipp, Adams (2), Cooney (2), Scott, Wilson, Stephenson (2), Tolson, Beck, Root. Errors—Bressler, Lucas. Two-base hits—Bressler, Stephenson (2), Cooney, Pipp. Stolen base—Wilson. Sacrifices—Cooney, Tolson. Left on bases—Cincinnati, 7; Chicago, 8. First base on balls—Off Rixey, 2; off Root, 1. Struck out—By Root, 4; by Rixey, 1; by Kolp, 2. Hits—Off Rixey, 15 in 4 1-3 innings; off Kolp, 2 in 3 3-4 innings. Wild pitch—Kolp. Losing pitcher—Rixey.

Chisox Down Tigers, 4 to 3, in 12 Innings

Detroit, Mich., May 26 (By A. P.).—The Chicago White Sox remained on the heels of the Yankees by defeating the Detroit Tigers, 4 to 3, in twelve innings here today.

The winning run was scored on Metzler's single to center.

Chicago.	AB	H	O	A	Detroit.	AB	H	O	A
Metzler,cf..	5	1	2	0	Warner,3b...	3	1	2	1
Hunnefield,ss	6	2	1	3	Gehringer,2b	4	1	4	4
Barrett,rf..	5	1	2	0	Manush,cf...	4	0	7	0
McCurdy,c..	6	1	6	0	Fothergill,lf.	6	1	4	0
Falk,lf.....	6	3	2	0	Wingo,rf....	5	0	0	0
Kamm,3b....	2	0	1	6	Blue,1b.....	6	1	11	0
Clancy,1b...	4	1	15	1	Tavener,ss...	6	3	2	5
Ward,2b....	6	2	6	4	Bassler,c....	4	2	4	0
Faber,p.....	5	1	1	7	Woodall,c...	2	0	2	0
					Holloway,p..	3	1	0	3
Totals....	45	12	36	21	Whitehill,p..	1	1	0	1
					*Neun.....	0	0	0	0
					†Heilmann..	1	0	0	0
					Totals....	47	11	36	14

*Ran for Bassler in eighth inning.
†Batted for Holloway in eighth inning.

Chicago	0	1	0	0	0	0	2	0	0	0	1—4
Detroit	1	1	1	0	0	0	0	0	0	0	0—3

Runs—Hunnefield, Falk (2), Clancy, Gehringer, Blue, Tavener. Errors—Hunnefield, Kamm, Warner, Gehringer, Fothergill. Two-base hits—Tavener, Gehringer, Hunnefield, Bassler, Falk. Three-base hit—Ward. Stolen base—Wingo. Sacrifices—Kamm, Clancy, Warner, Manush, Barrett. Double plays—Tavener to Gehringer to Blue (2). Left on bases—Chicago, 10; Detroit, 16. First base on balls off Holloway, 6; off Whitehill, 2; off Faber, 5. Struck out—By Faber, 4; by Holloway, 1; by Whitehill, 2. Hits—Off Holloway, 9 in 8 innings; off Whitehill, 3 in 4 innings. Hit by pitched ball—By Faber (Warner).

Haley Beaten In British Tourney

H. D. Gillies Triumphs After Foe Rallies to Square Match.

American Victor in Morning, 3 and 1, Over Thornton.

HOYLAKE, England, May 26 (By A. P.).—John Bull had to call on the army and then his majesty's household today to arrest the threatening advance of young Edwin H. Haley toward the British amateur golf crown.

Following upon the former Williams College star's victory over Cyril Tolley, Haley this morning routed the champion of the British army, Maj. S. K. Thorburn, 3 and 1, but the championship strain told on the youngster and this afternoon he succumbed on the last green to one of King George's household physicians, Dr. Harold Gillies.

Haley will return tomorrow to a London technical school where he has been studying for the past eight months since coming to England from New York. He entered the Hoylake classic "just for fun" and he has had it—as well as his picture plastered through British newspapers and his name in headlines.

Aspirants for Jess Sweetser's undefended crown are breathing easier with Haley out of the competition and nothing today lies in the way of a Briton's recapturing one of the two major English golf championships that passed overseas last year. Haley, last of the American contingent, had become one of the chief attractions of the tournament, both because of his fine golfing style and personality.

Haley says he knows nothing about the ancient game except to hit the ball, and by so doing he was two up on Dr. Gillies at the eighth hole. Then he began to throw away holes when his second shot found bunkers, leaving almost impossible shots to the greens. Before Haley pulled himself together he had lost five straight holes.

After Gillies' birdie 2 at the thirteenth, Haley turned on his opponent and captured the fourteenth, fifteenth anr sixteenth holes to square the match. The seventeenth was halved, and, with 3,000 golfing enthusiasts surging about the couple, they went to the eighteenth to decide the match.

Playing his part in the golfing drama, Haley winged a drive far and true down the aisle of people, but his second found a trap to the right of the green. A niblick placed Haley on the edge of the green and he holed out with two putts. Gillies was on with his second and went down in two putts for a par 4 and the match.

The cards in Haley's matches were:

Gillies out	6	4	5	3	6	4	4	6	4	—42
Haley out	5	6	4	3	5	5	4	5	5	—42
Gillies in	4	3	5	2	5	6	6	5	4	—40—82
Haley in	5	4	6	4	4	5	5	5	5	—43—85
Haley out	5	5	4	4	5	4	3	5	4	—39
Thorburn out	5	4	6	3	5	5	5	6	4	—43
Haley in	6	4	5	3	5	5	4	3		—35
Thorburn in	5	4	7	4	5	4	6	6		—39

Roger Wethered remains a favorite in the play, although the former champion is off form and struggling to win his matches. Today Wethered defeated Darsie Watson, 1 up, in the morning and eliminated Capt. A. G. Person, 2 and 1, in the afternoon.

MINOR LEAGUE RESULTS

INTERNATIONAL LEAGUE.

	W.	L.	Pct.		W.	L.	Pct.
Syracuse	26	13	.667	Rochester	18	16	.529
Baltimore	26	13	.658	Jersey City	16	18	.471
Buffalo	23	14	.622	Newark	15	23	.395
Toronto	23	17	.575	Reading	3	35	.079

	R.	H.	E.
Rochester	2	0	0 0 0 4 0 2 0— 8 11 3
Toronto	3	0	1 0 7 1 3 3 x—18 22 3

Shoffner, Harrison, Baxter and Head. Walsh; Faulkner, Prudhomme, Satterfield and Hargrave.

Baltimore at Jersey City (rain).
Syracuse at Buffalo (rain).
Reading at Newark (rain).

AMERICAN ASSOCIATION.

	W.	L.	Pct.		W.	L.	Pct.
Toledo	20	10	.667	St. Paul	19	17	.528
Minneapolis	20	15	.571	Kansas City	18	19	.486
Indianapolis	17	15	.531	Louisville	14	23	.378
Milwaukee	19	17	.528	Columbus	13	24	.351

	R.	H.	E.
Indianapolis	1	3	1 1 1 1 0 0— 8 9 0
Columbus	1	0	0 0 1 0 0 0 3— 5 10 0

Speece and Snyder; Dyer, Biemiller and Miller.

	R.	H.	E.
Kansas City	5	0	0 2 1 0 0 0 2— 10 8 1
St. Paul	2	0	0 2 0 0 0 1 3— 8 18 1

Warmouth, Zinn and Peters; McQuaid, Shealy, Betts and Tesmer, Siemer.

	R.	H.	E.
Toledo	0	0	0 0 0 0 0 2 0 0 1— 3 10 0
Louisville	0	0	1 0 0 0 0 1 0 0 0— 2 9 2

Milstead and Heving; Koob, Wilkinson and McMullen.

	R.	H.	E.
Minneapolis	0	0	3 0 2 0 1 0 1— 7 14 0
Milwaukee	0	0	3 0 0 3 0 0 0— 6 13 1

Wilson, Malone and Krueger; Eddelman, Danforth, Johnson and McMenemy.

SOUTHERN ASSOCIATION.

	W.	L.	Pct.		W.	L.	Pct.
Atlanta	25	17	.595	New Orleans	21	21	.500
Birmingham	24	17	.585	Mobile	19	21	.475
Nashville	24	20	.545	Little Rock	17	23	.425
Memphis	20	20	.500	Chattanooga	17	28	.378

	R.	H.	E.
Memphis	0	0	1 0 0 0 0 1 0— 2 7 2
Mobile	0	0	0 1 2 0 0 1 x— 4 6 0

Kelly and Cousineau; Morris, Pearce and Query.

	R.	H.	E.
Little Rock	0	2	0 2 0 2 4 0 1— 11 12 0
New Orleans	1	4	0 0 0 0 2 0 0— 7 10 1

Caldwell and Ainsmith; Martina, Murchison and Dowie.

	R.	H.	E.
Atlanta	2	0	0 0 0 0 0 0 0— 2 8 3
Birmingham	3	3	0 0 8 0 0 1 x—15 17 0

Markle, Rogers, Martin and Brock; Cunningham and Taryan.

	R.	H.	E.
Chattanooga	0	0	0 0 0 0 0 0 0— 0 9 2
Nashville	0	0	0 1 0 0 0 0 1 x— 2 7 2

McEvoy and Havey; Alteon and Hayworth.

PIEDMONT LEAGUE.

High Point, 6; Rocky Mount, 2.

SOUTHEASTERN LEAGUE.

Albany, 11; Montgomery, 5.
Savannah, 10; Selma, 3.
Columbus, 7; St. Augustine, 2.
Pensacola, 7; Jacksonville, 3.

PACIFIC COAST LEAGUE.

Los Angeles, 7-1; Portland, 0-5.
Oakland, 6; Hollywood, 4.
Sacramento, 13; Missions, 4.
San Francisco, 7; Seattle, 2.

TEXAS LEAGUE.

Dallas, 6; Waco, 0.
Houston, 11; Shreveport, 4.
San Antonio, 9; Fort Worth, 4.
Beaumont, 7; Wichita Falls, 0.

BASEBALL Sunday 3:30 P.M.
AMERICAN LEAGUE PARK
Washington vs. Philadelphia
TICKETS ON SALE AT PARK AT 9:00 A. A.

Twin Bill With Yanks Today Test for Nats' Flag Chances

Harris Believes Team Is Ready for Pennant Drive—Lisenbee to Pitch in First Game. May Save Johnson.

By FRANK H. YOUNG.

NEW YORK, May 26.—While the crippled Washington team is not yet completely cured, "Dr." Bucky Harris believes that his patient has made sufficient improvement to sit up and take a little nourishment and, from now on, it will be urged to the limit in the hope of making up for some of the lost time in the hunt for its third American League pennant.

Gradually the invalids have drifted back into the line-up and Harris now believes that the "alibi" season has passed and it is up to his team to stand on its own feet. True Same Rice and Stanley Coveleskie are among the missing, but Bucky believes that any one of his quartet of utility flyhawks can satisfactorily fill the bill until Rice returns to the game, while with Walter Johnson available, he also is confident that his pitching staff can worry along until the spit-ball flinger works the kinks of out of his ailing "soupbone."

Harris tonight expressed this opinion, adding that his men all appeared confident and most optimistic that they had managed to obtain at least a "fifty-fifty" break in the face of the obstacles which beset them during the first month of the season.

"Watch us go from now on," Bucky chirped.

And the fans will have an opportunity of doing so tomorrow and Saturday, when the league-leading Yankees will be met in a pair of double-headers. Oddly enough, the Harrismen do not fear "Babe Ruth and Company." In fact, they have beaten the Huggmen in four of the seven games played between the two teams and see in the short but

CONTINUED ON PAGE 15, COLUMN 3.

G. U. BLANKS YALE NINE, 3 TO 0

Gillespie Hurls Well and Gets Fine Support Afield.

Special to The Washington Post.

NEW HAVEN, Conn., May 26.—Georgetown blanked Yale, 3 to 0, today because the brilliant pitching of Jeff Sawyer received erratic support, while the equally effective twirling by Gillespie was given faultless backing by the Georgetown fielders. All of the runs were scored with wild throws of shortstop Grove as a factor.

In the initial inning he made a wild heave to first of O'Neil's whizzing bounder, allowing Glenn, who had singled, to score from second and O'Neil to reach the midway station. In the eighth Grove fielded a sharp grounder from the bat of Glenn and tried to make an easy out at third of Gillespie, who tried to advance from second on the play.

Groves' throw hit Gillespie in the back and caromed off, allowing that player to score and Glenn to reach second, where he was rescued by a two-bagger of O'Neil, yielding the final tally. Although Gillespie passed four, his constant use of a low inshoot baffled Eli batsmen with the paths occupied.

The Yale captain, Dick Jones, was pinned at the plate in trying to score on a double steal in the third inning. With Grove trying to pilfer second, Jones set sail for the plate, only to be halted when O'Neil returned Phelan's throw. The only other Yale base runner to pass second was Noble, who forced Grove in the sixth, after that player had been passed, and dashed to third on Kline's fly to left, which Donovan dropped after a long run, the hit being registered as a two-bagger.

By today's victory Georgetown becomes the only college nine to twice defeat Yale this season.

Georgetown	AB	H	O	A	Yale.	AB	H	O	A
McLean,lf...	3	1	3	0	Jones,2b....	2	1	2	4
Glenn,cf...	4	2	1	0	Hau'rsley,lf.	1	0	1	0
Graham,1b..	4	0	11	0	Phillips,lf..	2	0	0	0
O'Neil,2b...	4	1	1	4	Grove,ss....	3	1	1	6
Nork,3b....	4	0	1	0	Noble,rf....	3	0	1	0
Hines,rf....	4	0	3	0	Kline,1b....	3	1	14	3
Phelan,c....	4	0	5	1	Vaughan,2b..	4	1	0	3
Donovan,ss..	4	1	1	5	McClellan,cf.	3	0	1	0
Gillespie,p..	3	1	1	2	Hoben,c.....	3	0	5	1
					Sawyer,p....	3	0	2	1
Totals....	34	6	27	12	*Holabird...	1	0	0	0
					Totals....	28	4	27	18

*Batted for McClellan in ninth inning.

Georgetown	1	0	0	0	0	0	0	2	0	—3
Yale	0	0	0	0	0	0	0	0	0	—0

Runs—Glenn (2), Gillespie. Errors—Phillips, Grove (2), Sawyer. Two-base hits—O'Neil, Kline. Stolen bases—Jones, Grove, Glenn. Sacrifices—Hammersley, McLean. Double play—Sawyer to Grove to Kline. First base on balls—off Gillespie, 4. Struck out—By Gillespie, 4; by Sawyer, 5. Left on bases—Georgetown, 5; Yale, 7.

Bucs Beat Cards, 2-1, For 8th Straight Win

Pittsburgh, May 26 (By A. P.).—Pittsburgh strengthened its hold on the league pinnacle today by trouncing the world champion St. Louis Club by 2 to 1, giving the Pirates eight victories in a row. This is the longest streak in the circuit this season.

St. Louis.	AB	H	O	A	Pittsburgh.	AB	H	O	A
Douthit,cf..	3	0	6	0	L. Waner,lf...	4	2	0	0
Frisch,2b...	4	1	3	2	Cuyler,cf....	4	2	1	0
Bottom'y,1b	3	1	4	0	P. Waner,rf..	4	0	2	0
Hafey,lf....	3	0	2	1	Wright,ss...	4	2	2	3
Blades,rf...	4	1	3	0	Grantham,2b	2	1	3	4
L. Bell,3b...	3	0	2	0	Traynor,3b..	2	0	2	3
Snyder,c....	3	0	3	1	Harris,1b...	2	0	13	0
Thevenow,ss	3	0	3	1	Gooch,c.....	3	1	4	1
Haines,p...	2	0	0	1	Aldridge,p..	3	0	0	3
*Clark.....	1	0	0	0					
Keen,p.....	0	0	0	0	Totals....	28	8	27	14
Totals....	29	3	24	10					

*Batted for Haines in eighth inning.

St. Louis	0	0	0	1	0	0	0	0	0	0—1
Pittsburgh	2	0	0	0	0	0	0	0	0	x—2

Runs—Cuyler, P. Waner, Douthit. Error—Wright. Two-base hit—Wright. Sacrifice—Traynor. Double plays—Aldridge to Wright to Harris, Thevenow to Frisch to Bottomley. Left on bases—St. Louis, 4; Pittsburgh, 6. First base on balls—Off Aldridge, 3; off Haines, 3. Struck out—By Aldridge, 4; by Haines, 3. Hits—Off Haines, 7 in 7 innings; off Keen, 1 in 1 inning. Balk—Aldridge. Losing pitcher—Haines.

ACCELERATION
SUPER MOTOR FUEL
ROTOR GAS
© COLUMBIA OIL COMPANY

WILLS FIGHTS PAULINO ON JUNE 29

Fugazy's Announcement May Start Ring War.

NEW YORK, May 26 (By A. P.).—The announcement today by Humbert Fugazy that he has signed Paulino Uzcudum and Harry Wills for a 15-round heavyweight match at the Polo Grounds June 29 may stir up another promoters' war in the metropolitan sector.

Soon after Fugazy disclosed he had made the match Tex Rickard declared he would hold Paulino to a signed contract giving Rickard exclusive rights to the Spaniard's fistic services until November of this year.

Some confusion apparently existed among the members of Paulino's managerial "cabinet," but the majority seemed to favor a split with Rickard and approval of the match with Wills, who hasn't been in the ring since he lost to Jack Sharkey at Ebbets Field last October.

Rickard's efforts to match Paulino with Jack Delaney have been blocked by the State Athletic Commission, and the Spaniard virtually has been excluded from Rickard's heavyweight elimination program since the prospect of a bout with Jack Dempsey also vanished.

Fugazy said both Wills and Paulino signed contracts April 21, explaining that he kept the deal secret pending the outcome of other heavyweight negotiations in the last few weeks.

TROJANS ACTIVE.

The Trojan A. C. has booked three games over the week-end. The Black Barons will be played Sunday at 1 o'clock on the Ivy City diamond, while Monday the Trojans will engage the Mount Vernon team in a double-header on the Ivy City field.

CONTINUED ON PAGE 15, COLUMN 5

2 Players Tie For Second Honors

Houghton, Standifer One Stroke Behind With 77s.

First Two Rounds of Match Play on Day's Card.

By HENRY LITCHFIELD WEST.

PLAYING a fine recovery shot from the trap on the left of the eighteenth green of the Indian Spring golf course, into which the ball had landed after a long brassy, and then holing out an 8-foot putt for a par 4, George J. Voigt, District amateur golf champion, yesterday afternoon won the medal for low qualification score by a single stroke.

His card totaled 76 strokes, 36 of which were expended on the outward journey, two three-putt greens and a missed putt compelling him to take 40 on the homeward nine.

If it had not been for the final putt which rolled into the cup, there would have been a triple tie for the qualification prize, for both Guy M. Standifer, Columbia, and A. L. Houghton, Manor, had already completed their rounds with an aggregate of 77.

Houghton, who was out in 39, took three putts on the seventh green from a distance of not more than 10 feet, and again took three putts on the seventeenth green. Standifer needed only a par 4 on the home hole to score a winning 75, but met with disaster. His third shot to the green landed the ball in a trap, from which he did not extricate himself until he had played 5 and even then he had to run down a 25-foot putt for the 6 which gave him a total of 77. The cards:

Out—										
Voigt	4	4	5	4	4	3	4	4	4	—36
Standifer	5	4	5	5	5	2	5	5	3	—39
Houghton	4	5	4	4	5	3	6	4	4	—39
In—										
Voigt	5	5	5	4	3	5	6	3	4	—40—76
Standifer	4	4	4	4	3	4	5	4	6	—38—77
Houghton	4	5	4	4	3	4	3	4	5	—38—77

Although the sun was shining and the fairways comparatively dry, a gale of wind across the course played havoc with the scores. Six players with cards of 87 tied for the last two places in the first flight. Wilson Barrett and Fred Walen, both Indian Spring members, were not present to participate in the play-off and were automatically dropped into the second sixteen.

H. King Cornwell, Columbia, and George R. Holmes, Indian Spring, won the coveted positions, Roger Peacock, a 16-year-old Argyle member, encountering a trap with his second shot and E. C. Rice, Indian Spring, missing his drive.

R. J. Antrobus, Congressional, and Gardner P. Orme, Columbia, with cards of 90, were drawn from the second into the third sixteen. Four players with scores of 100—C. D. Council, Indian Spring; Thomas F. Flaherty, Congressional; George Billard, Bannockburn, and F. J. Mulroy, Indian Spring—were eliminated from the tournament by the luck of the draw for the sixth

Outing Requisites
For Your
Holiday Trip

White Flannel Trousers $10 to $20
Blue Flannel Coats $18
Linen Knickers *Plus 4's, plus 6's, plus 8's* **$4 up**

Blue Serge Coats $18
Striped Flannel Trousers $10 to $18
Gabardine Knickers *Plus 4's, plus 6's, plus 8's* **$5 up**

GOLF SWEATERS—*Lightweight Woolen Pullovers*.. $10 up
GOLF HOSE—*Woolen, $3.50 up, Lisle*..... $1.50 up
GOLF CAPS—*Woolens at $3 up, Linens*..... $2.00
GOLF HATS—*The smart new soft fibers*... $2.00 and $3.00

Bathing Suits
One-piece Suits—$5 up
Two-piece Suits—$6 up
Beach Robes
In colorful array, $5 up

Shirts
Collar Attached
Broadcloth, $1.95 to $3.85
Oxford...$2.50 and $3.50
Madras Shirts.....$3.00

Straw Hats, $3 to $7

WEST MEN'S WEAR
Sidney West (INCORPORATED)
14th & G Streets N. W.

DIENELT NASH
2925-M St. N.W. Potomac-2958

Most Styles $10

Featherweight
FLORSHEIM *Shoes*
Make Winter Feet Springlike!

Light, easy-going, skeleton-lined, featherweight Florsheim Shoes. They enter into the spirit of Spring. They make middle-aged feet young. And young feet more youthful. Soft, caressing leathers. Light in weight. And fine looking. Be consistent! You wear Spring clothes. Wear Florsheim skeleton-lined shoes, too.

Hahn SHOES
7th & K
414 9th. 1914-16 Pa. Ave.

HOUSTON OUTRUNS LANYARD BY NECK AT BELMONT

Feature Race Decided in Stretch

Casting, One of Field of 8, Runs Away at Start.

Star Rocket Defeats Maidens in First by 2 Lengths.

BELMONT PARK, N. Y., May 25—E. M. Byers' 3-year-old Theo. Cook colt, Houston, stood a fine drive through the final quarter of the Hollis, a 6-furlong claiming affair with $2,000 added and which served as the feature at Belmont Park this afternoon to win the major portion of the purse by a neck from S. P. Randolph's Lanyard. The Glen Riddle Farm's Pygmalion was third.

Eight were nominated for the Hollis and none declined the issue. With the rise of the webbing Pygmalion was rushed to the front and opened up a couple of lengths advantage going to the far turn. Houston was in the contending position.

Rounding the bend for the stetch drive the Apprentice Fewell went to work upon Houston and the Theo. Cook colt quickly headed Pygmalion and then held on long enough to outlast the fast-closing Lanyard.

Before the start, which was delayed six minutes, Casting got beyond the control of Jockey Fields and ran away fully three-quarters of a mile the wrong way of the track.

Mrs. R. P. Shaffer's Star Racket graduated from the maiden ranks in the opening number, a dash at 4½ furlongs over the Widener course, the son of Advocate leading B. Carson's Mi Vida to the wire by two lengths. P. H. Faulconer's Gladys Clark was third, another length away.

Star Rocket raced Noine into submission in the first quarter and then held the others safe at all stages. Ma Vida improved his position in the final eighth, but never was able to seriously menace the winner.

"Dolly" Byers' confident ride, coupled with a saving of ground on the turns, was in the main directly responsible for the score of Joseph E. Widener's Lighthouse by the narrow margin of a neck in the jumping event.

Bethany stole into what appeared a commanding lead in the first mile. After that the Greenland jumper tired, and Perkiomen assumed command. Going to the final turn of the field, Byers sent Lighthouse to the leader, and the Widener hedge jumper outgamed Perkiomen from the twelfth and final jump to the finish.

BELMONT PARK ENTRIES.

FIRST RACE—Four and one-half furlongs; the Flower Field; Widener course; claiming; for 2-year-olds.

1 Rope Ope ..... 111 | 7 Bystander 111
2 Play Safe ..... 108 | 8 One Cent 111
3 Lawley ..... 111 | 9 Elfin Star 111
4 *Hen'ta Wildaire. 110 | 10 King Lehr 111
5 Little Sam ..... 115 | 11 Bookie 111
6 Polis 111

SECOND RACE—Six furlongs; the Maplewood; main course; for maiden 3-year-olds and upward.

1 Mica ..... 110 | 6 Irish Star 115
2 Junetta ..... 110 | 7 Laughing Lady 110
3 Grange ..... 115 | 8 Queen's Folly 110
4 Ominous ..... 115 | 9 Vocalion 115
5 War Queen 110

THIRD RACE—One mile; the Bellport; claiming; for 3-year-olds and upward.

1 Mikado ..... 122 | 8 *Toney Dixon 101
2 Scat ..... 113 | 9 Delhi Boy 118
3 *Delphia ..... 101 | 10 *Compensation 101
4 Partner ..... 108 | 11 Agent 103
5 Baby Gar ..... 106 | 12 Mica 103
6 Plain Polly ..... 103 | 13 Khayyam Belle. 103
7 *Hike ..... 113 | 14 Clear Sky 108

FOURTH RACE—Six furlongs; the Amazon; main course; for 3-year-olds; fillies.

1 Chium ..... 107 | 6 Ladiva 107
2 Nimba ..... 107 | 7 Jumbo 116
3 Saleslady ..... 112 | 8 Bonnie Khayyam. 112
4 Clamor ..... 112 | 9 Fairness 112
5 Recreation ..... 107 | 10 Niagara Falls. 102

FIFTH RACE—Four and one-half furlongs; the Lark; Widener course; for maiden 2-year-olds.

1 Black Gal ..... 115 | 7 Muriatic 118
2 Play Boy ..... 118 | 8 Jack Dempsey 118
3 Montanic ..... 118 | 9 Mob Law 118
4 Beowulf ..... 118 | 10 Argus 118
5 Elfin Star ..... 118 | 11 Sublevado 118
6 Itinerant 118

SIXTH RACE—One and one-eighth miles; the Glenwood; claiming; for 4-year-olds and upward.

1 Mikado ..... 112 | 7 *Black Bart 115
2 *Tomahawk IV. 113 | 8 *Resourceful 110
3 Roseate II ..... 112 | 9 *Phidias 113
4 Delhi Boy ..... 108 | 10 Forecaster 116
5 Feu Croise ..... 112 | 11 Salta 116
6 Hijo ..... 112 | 12 Capt. Martin 110

*Apprentice allowance claimed.

Weather, cloudy; track, muddy.

WOODBINE ENTRIES.

FIRST RACE—Four and one-half furlongs; Rutkina Plate; purse, $1,200 added; for 2-year-olds; fillies.

1 Lady Septia ..... 105 | 4 Burstone 105
2 Bess Martin ..... 105 | 5 Cosmetic 105
3 Ellen O. ..... 105 | 6 Dorfu 105

SECOND RACE—About two miles; Lionheart steeplechase; purse, $2,000 added; claiming handicap; for 4-year-olds and upward.

1 Rulne ..... 143 | 3 Kangaroo 138
2 Neapide ..... 140 | 4 Heartbreaker 130

THIRD RACE—Six furlongs; Rideau Plate; purse, $1,200 added; claiming; for 3-year-olds and upward.

1 Danger Signal ..... 115 | 7 Mineralogist 100
2 Hawk God ..... 111 | 8 Gymkhana 119
3 Kakee ..... 101 | 9 Whizzing Cloud. 111
4 Doc Gaiety ..... 111 | 10 Olive Dexter 106
5 Ace of Aces II.. 122 | 11 Noon 101
6 Pitchfork ..... 114 | 12 Ugo II 94

FOURTH RACE—Four and one-half furlongs; Lorne Plate; purse, $1,500 added; claiming; for 2-year-olds.

1 Bedford Saint ... 118 | 6 Shortz 112
2 Plute ..... 112 | 7 Stowaway 105
3 Duberville ..... 109 | 8 Reigh Olga 108
4 Support ..... 111 | 9 Darco 112
5 Partake ..... 108 | 10 Trompelaine 112

FIFTH RACE—One and one-sixteenth miles; Falmouth Plate handicap; purse, $1,500 added; for 3-year-olds and upward.

1 †R. D. Montagnes. 109 | 5 Wand'g Minstrel. 108
2 †Mother's Son ... 105 | 6 Dixie Smith 96
3 Devonshire ..... 108 | 7 Lieutenant II 118
4 Sun Forward .... 118 | 8 Aucilla 111

†Carlton Stable entry.

SIXTH RACE—Four furlongs; Gateside Plate; purse, $1,200 added; for maiden 2-year-olds.

1 O Turk ..... 115 | 5 Fraulein 112
2 Guest ..... 112 | 6 Albert Blanton ... 112
3 Rhubarb ..... 112 | 7 Rex Fair 105
4 Ichitaro ..... 108 | 8 Trappy 115

SEVENTH RACE—One and one-sixteenth miles; Strathona Plate; purse, $1,200 added; claiming; for 3-year-olds and upward.

1 Berilla ..... 95 | 9 Ifs and Ands. ... 100
2 Play On ..... 105 | 10 Little Nipper ... 97
3 Forest Lore ..... 107 | 11 Real Artist 107
4 Tippance ..... 95 | 12 Atwood 102
5 Woolworth ..... 107 | 13 Gayly 110
6 Jake ..... 107 | 14 Jingle 107
7 Chef D'Ouevre .. 107 | 15 Kosciusko 107
8 Fornovo 107

Weather, cloudy; track, slow.

TROUSERS
To Match Your Odd Coats
EISEMAN'S, 7th & F

LOANS HORNING
Diamonds, Watches, Jewelry
South End of Highway Bridge
Opposite Washington Monument.
Rates of Interest 2% and 3%

CHURCHILL DOWNS, KY., CHART, MAY 26, 1927

WEATHER, CLEAR; TRACK, FAST.

FIRST RACE—One and one-sixteenth miles. Purse, $1,200. For 3-year-olds and upward; claiming. Start bad. Won easily. Place driving. Went to post at 2:11. Off at, 2:13. Winner, Hal Price Headley's ch. f. (4), by Uncle—Gurgling Water. Trained by W. W. Taylor. Value to winner, $900; second, $227; third, $118. Time, 0:24 4-5, 0:49, 1:14 4-5, 1:41 3-5, 1:48 4-5.

Starters	Wgt.	Post	St.	¼	½	¾	Str.	Finish	Jockeys	Straight
Sea Drift	109	1	1	2¹½	2½	1h	1h	1h	E. Pool	$5.40
Belle of Winchester	102	7	5	5½	6²	4¹	3¹½	2¹	D. Smith	61.90
Watch It	105	5	3	3h	3h	2h	2h	3h	W. Lauscher	3.60
Black Grackle	108	4	4	4h	4h	6¹	5¹	4h	L. Geving	1.50
Tribal	108	3	7	7	7	7	6h	5h	M. McGonigle	29.90
Grand King	113	6	6	6¹	5¹½	3¹½	4h	6h	W. Garner	7.60
Lieut. Rust	113	2	2	1h	1h	5¹	7	7	D. Connelly	80.60

Two-dollar mutuels paid—Sea Drift, $12.80, $7.40, $4.80; Belle of Winchester, $42.00, $9.00; Watch It, $3.00.

Sea Drift, racing much improved, took command in first quarter, was hard ridden to dispose of Watch It and drew out to win as her rider pleased. Belle of Winchester, far back in early stages, came with a big rush in last three furlongs. Watch It, a prominent factor for six furlongs, began tiring when reaching stretch.

SECOND RACE—Five furlongs. Purse, $1,200. For maiden 2-year-old fillies. Won driving. Place same. Went to post at 2:41. Off at 2:43. Winner, J. J. Coughlin's ch. f. (2), by Bunting—Turkey Red II. Trained by D. B. Miller. Value to winner, $900; second, $200; third, $100. Time, 0:24, 0:48, 1:01 3-5.

Starters	Wgt.	Post	St.	¼	½	Str.	Finish	Jockeys	Straight
La Dentelle	115	4	2	1¹	1¹	1¹½	1¹	J. Smith	$2.50
Moody Mary	115	3	7	2¹	2¹½	2²	2nk	W. Pool	7.20
Pink Lily	115	7	8	5¹	4h	3½	3½	C. Lang	3.50
Clutter	115	10	9	6³	6²	4½	4²	D. Smith	7.60
Runaself	115	6	6	4½	3h	5²	5²	E. Pool	3.20
Gera D.	115	5	5	8h	7½	6²	6²	M. McGonigle	111.80
Kissin Kin	115	3	3	7½	8³	7¹	7¹	W. Lilley	100.20
Wild Mary	115	2	4	3²	5²	5²	8¼	W. Garner	46.80
Virginia Beauty	115	1	1	2h	2h	8¹	9²	W. Crump	85.80
Junie	115	9	10	10	10	10	10	M. Garner	32.40

Two-dollar mutuels paid—La Dentelle, $7.00, $4.00, $2.80; Moody Mary, $7.20, $3.40; Pink, $3.00.

La Dentelle, away well and showing most speed, drew into a good lead quickly, but had to be shaken up throughout stretch to stall off Moody Mary. Latter was forced to race wide first three furlongs and finished fast and gamely in stretch. Pink Lily also raced wide and came with a good rush in last sixteenth.

THIRD RACE—One mile and 70 yards. Purse, $1,500. For 3-year-olds; claiming. Start good. Won driving. Place same. Went to post at 3:12. Off at 3:13. Winner, O. Torrell's ch. c. (3), by Peter Quince—Helium. Trained by C. H. Trotter. Value to winner, $1,150; second, $259.50; third, $148. Time, 0:24 2-5, 0:48 4-5, 1:14 1-5, 1:40 4-5, 1:45 4-5.

Starters	Wgt.	Post	St.	¼	½	¾	Str.	Finish	Jockeys	Straight
Piccadilly	112	5	2	1¹	1¹	1¹½	1¹	1½	W. Garner	$3.60
Speedometer	115	3	3	2h	3h	3½	2½	2¹	W. Lauscher	7.20
Twinkling	106	4	4	3¹	2¹	2²	3¹½	3²	J. Mascuo	26.40
Fire Chief	115	2	6	5¹½	5²	4²	4¹½	4²	W. Pool	3.80
Dragon	110	6	1	4½	4h	5²	5²	5²	M. Garner	1.80
Arezal	114	1	5	6	6	6	6	6	C. Yates	6.60

Two-dollar mutuels paid—Piccadilly, $9.20, $5.60, $4.20; Speedometer, $6.60, $4.80; Twinkling, $5.80.

Piccadilly assumed command quickly, raced against stout restraint to final furlong, where, responding to light driving, held safe Speedometer. Latter was kept well up from the start, made a very wide swing at last turn and swerved in badly when put to a drive in last furlong. Twinkling raced in closest pursuit of winner's pace for seven furlongs, but faltered thereafter under fast driving.

FOURTH RACE—Five furlongs. Purse, $1,200. For 2-year-olds; claiming. Start good. Won easily. Place driving. Went to post at 3:39. Off at 3:40. Winner, J. Swigert Taylor's ch. c. (2), by Ballot—Utopia. Trained by J. W. Taylor. Value to winner, $900; second, $254; third, $136. Time, 0:24 2-5, 0:48 3-5, 1:02 1-5.

Starters	Wgt.	Post	St.	¼	½	Str.	Finish	Jockeys	Straight
Isostasy	116	1	2	3½	2¹	1²	1²	E. Pool	$0.50
Chatson	113	2	1	4	3h	2½	2³	W. Pool	3.60
Ferseth	110	3	4	2½	4	3²	3²	M. Garner	5.50
Everlasting	114	4	3	1h	1h	4	4	W. Crump	28.20

Two-dollar mutuels paid—Isostasy, $3.00, $2.20, out; Chatson, $3.20, out; Ferseth, out.

Isostasy, much the best but forced back soon after the start, came with a rush when approaching last turn, quickly disposed of Everlasting and won out in a canter. Chatson, away well, but taken back, closed fast after being taken outside in stretch. Ferseth raced in close pursuit of pacemaker first furlong and, although tiring, outstayed Everlasting.

FIFTH RACE—One mile. Purse, $1,600. For 3-year-old fillies. Start good. Won easily. Place driving. Went to post at 4:06. Off at 4:09. Winner, Gallagher and Combs' ch. f. (3), by Pennant—Bourbon Lass. Trained by S. S. Combs. Value to winner, $1,200; second, $250; third, $150. Time, 0:23 2-5, 0:47 2-5, 1:12 4-5, 1:39 2-5.

Starters	Wgt.	Post	St.	¼	½	¾	Str.	Finish	Jockeys	Straight
Mary Jane	112	1	6	6h	3½	2½½	1½	1½	D. Connelly	$5.80
Yeddo	105	5	2	1¹	1½½	1h	2½½	2¹	W. Garner	25.20
Acirema	108	7	4	5½½	6½½	4½½	5³	3½	E. Pool	16.00
Fair Star	105	3	3	2h	4h	3½½	3½½	4h	C. Lang	2.60
Krick	114	4	8	8	7¹	5h	4h	5h	W. Pool	6.50
Crosseo	105	3	7	7h	8	7	7	6¹	L. Geving	57.00
Preference	107	2	5	4½	2h	6³	6¹	7	J. Howard	18.80
Candy Queen	110	6	3	2h	5h	Fell.			M. Garner	2.00

Two-dollar mutuels paid—Mary Jane, $13.60, $7.60, $5.60; Yeddo, $15.00, $9.20; Acirema, $8.80.

Mary Jane began slowly, but found her stride quickly and, after saving much ground in first half mile, followed pace to stretch, where she again saved ground and drew away slowly in last furlong. Yeddo, away fast and displaying most speed, went wide at last turn and held on fairly well after losing lead. Acirema, lucky to miss fallen horse, finished with a good rush in last three furlongs.

SIXTH RACE—Six furlongs. Purse, $1,500. For 3-year-olds and upward; claiming. Start good. Won easily. Place driving. Went to post at 4:36. Off at 4:41. Winner, Crescent Stable's ch. g. (6), by Peter Quince—Winnie G. Trained by J. S. Middleton. Value to winner, $1,150; second, $225; third, $150. Time, 0:23 3-5, 0:47 1-5, 1:12 3-5.

Starters	Wgt.	Post	St.	¼	½	¾	Str.	Finish	Jockeys	Straight
Gibbons	118	7	3	1½½	1h	1h	1h	1h	S. Griffin	$0.90
Stampdale	118	6	5	2h	2h	2½	2½½	2³	L. Geving	4.80
Royal Omar	115	3	2	3½½	5¹	3¹	3¹	3³	D. Smith	12.80
Superfrank	118	5	4	5h	4h	4½	4³	4³	W. Crump	15.80
Almadel	118	2	6	7¹	6²	5½	5h	5h	W. Lilley	13.20
Muldoon	118	8	1	2¹	3¹	6²	6³	6½	A. Johnson	6.30
Fairyman	107	1	8	8	8	8	8	7h	W. Garner	31.40
Col. Board	115	4	7	8	5	8	8	8	E. Pool	63.20

Two-dollar mutuels paid—Gibbons, $3.80, $3.20, $2.80; Stampdale, $4.40, $3.60; Royal Omar, $5.00.

Gibbons, easily best and going in his best form, assumed command without great effort, drew into a safe lead while doing the turns and came away fast through the stretch. Stampdale, a forward factor from the start, disposed of Muldoon after reaching stretch and easily held safe Royal Omar in the drive.

SEVENTH RACE—One and one-sixteenth miles. Purse, $1,200. For 3-year-olds and upward; claiming. Start good. Won easily. Place driving. Went to post at 5:10. Off at 5:12. Winner, A. Pelleteris' ch. c. (4), by Manager Waite—Leto. Trained by W. Buford. Value to winner, $900; second, $208; third, $100. Time, 0:25, 0:49 3-5, 1:16 3-5, 1:43 1-5, 1:50.

Starters	Wgt.	Post	St.	¼	½	¾	Str.	Finish	Jockeys	Straight
Counsellor Connelly	113	5	2	7h	7h	6h	4h	1h	E. Pool	$3.10
Royal S	105	6	7	8	8	4h	3¹	2h	W. Lauscher	23.20
Ferguson	113	1	3	1h	1½	1¹	2½½	3²	C. Granneman	23.60
My Sunnylan	105	7	8	5h	5h	5h	4h	4h	M. McGonigle	2.60
Malegius	113	2	5	6²	4²	3h	5½	5¹	W. Crump	1.00
Topsail	104½	8	6	2½	2h	2½	6¹	6³	S. Stretton	85.80
Longport	113	3	1	4½	6¹	8	7h	8½	J. Mazoue	30.40
Rodney Thane	105	4	4	3½	3½½	7¹	8	8	W. Garner	78.20

Two-dollar mutuels paid—Counsellor Connelly, $12.20, $6.80, $4.80; Royal S, $13.00, $7.00; Ferguson, $8.60.

Counsellor Connelly, far back in first half mile, began working his way forward when leaving backstretch and, coming with a big rush in last quarter, drew out to win in a canter. Royal S came from far back in the last three furlongs and was going gamely at the end. Ferguson had most speed, but bore out on last two turns and began tiring when entering stretch.

BELMONT, NEW YORK, CHART, MAY 26, 1927

(By the Associated Press.)

WEATHER, CLOUDY; TRACK, HEAVY.

FIRST RACE—Four and one-half furlongs. Purse, $1,000. Widener course. For maiden 2-year-olds; claiming. Start good. Won easily. Went to post at 2:34. Off at 2:35. Winner, Mrs. R. P. Shaffer's b. or br. c. (2), by Advocate—Edna Marie. Trained by E. C. Shaffer. Time, 0:54 4-5.

Starters	Wgt.	Post	Start	¼	Stretch	Finish	Jockeys	S.	P.	S.
Star Rocket	114	9	1	1½	1²	1²	Barnes	2	4-5	2-5
Mivida	118	3	4	3½	2½	2h	McAuliffe	5	2	1
Gladys Clark	117	7	3	4²	3½	3h	Ralb	5	3	1
Philene	109	2	6	5¹	4¹	4h	Catrone	12	5	5-2
Cellini	108	1	5	6h	5½	5h	J. Callahan	10	4	2
Noine	115	5	2	2½	6³	6²	J. Burke	6	5-2	6-5
Mabel Dale	104	4	10	7²	7²	7¹	Goodwin	8	3	8-5
Walpole	109	6	9	8h	8½	8h	Simon	30	12	5
Broom Market	109	5	7	10²	9¹⁰	9¹⁰	Robbins	15	6	3
King Wrack	108	11	8	9h	10h	10h	Richards	50	20	10
Jack Witmer	112	10	11	11	11	11	Hudgens	12	6	3

Star Rocket, away well, rushed into lead in last quarter and drew out to win nicely in hand. Mivida came with a rush in stretch. Gladys Clark finished well under punishment.

SECOND RACE—About two miles. Purse, $1,400. For 4-year-olds and upward. Start good. Won driving. Went to post at 2:55. Off at 2:56. Winner, J. E. Widener's b. or br. g. (5), by Danger Rock—Louvois. Trained by J. H. Lewis. Time, 4:02 3-5.

Starters	Wgt.	Post	St.	¼	½	Str.	Finish	Jockeys	S.	P.	S.
Light House	135	1	2	3½	4¹³	4²⁰	2½	1h	D. Byers	4	6-5	Out
Perkiomen	134	4	1	2²	2³	2⁹	1²	2³	W. Hunt	†7-10	1-4	Out
Joyon	132	3	4	4³	3h	3h	3¹⁰	3¹⁵	W. Bethel			†
Bethany	124	5	3	1¹⁰	1²	1²	4¹⁵	4³	C. Smoot	7-2	1	Out
Womanland	120	2	5	5	5	5	5	5	N. Sims	5	7-5	Out

† Coupled.

Light House was rated back of pace for a turn of the field. He closed gamely and, in a drive, won going away. Perkiomen raced Bethany into defeat and held on well. Joyon, well up from start, ran a good race.

THIRD RACE—One mile. Purse, $1,500. For 3-year-olds and upward. Start good. Won driving. Went to post at 3:20. Off at 3:21. Winner, F. Johnson's br. c. (4), by Brown Prince II—Rustic Maid. Trained by A. Gunther. Time, 0:23 3-5, 0:48 2-5, 1:13 4-5, 1:42.

Starters	Wgt.	Post	St.	¼	½	¾	Str.	Finish	Jockeys	S.	P.	S.
Bumpkin	110	1	3	2h	2½	3	2¹	1½	J. Burke	2	1-2	Out
Son of John	112	3	1	1¹	1h	1½½	1½	2h	Fields	17-10	2-5	Out
Corvette	106	2	2	3	3	2h	3	3	Horvath	8-5	2-5	Out

Bumpkin was rated back of Son of John to the stretch, where he closed gamely and, in a drive, won going away under punishment. Son of John, displaying a decided liking for the heavy going, opened a wide lead, forced a fast pace and held on well. Corvette quit badly in last quarter.

FOURTH RACE—Six furlongs. Purse, $2,000 added. Maiden Course. For 3-year-olds and upward. Start good. Won driving. Went to post at 3:54. Off at 3:55. Winner, E. M. Byers' b. c. (3), by Theo Cook—Mary King. Trained by M. Hirsch. Time, 0:23 4-5, 0:48 3-5, 1:14 1-5.

Starters	Wgt.	Post	St.	¼	½	¾	Str.	Finish	Jockeys	S.	P.	S.
Houston	106	4	3	2½½	2³	1²	1		Fewell	3	6-5	3-5
Lanyard	113	8	5	5¹	4¹	3³	2½½		Goodwin	20	7	3
Pygmalion	115	1	1	1¹	1h	2¹	3³		Sande	13-5	4-5	2-5
Fine Manners	107	3	7	7³	7¹⁰	4¹	4³		Heupel	7	5-2	1
House Boy	111	7	4	3¹	2¹	6³	5½		Coltiletti	20	8	4
Casting	108	5	6	6¹	6¹	5¹	6¹⁰		Fields	10	4	2
Maelstrom	110	2	2	4½	5³	7³	7½		L. Fator	10	4	3-5
Tester	120	6	8	8	8	8	8		Kelsay	4	7-5	7-10

Houston followed the early pace to stretch, took lead, but was doing his best to win. Lanyard, away in a tangle, closed with a rush and was wearing winner down. Pygmalion broke running, led for a half mile, then stopped badly.

FIFTH RACE—Four and one-half furlongs. Purse, $1,200. Widener Course. For 2-year-olds. Start good. Won easily. Went to post at 4:17. Off at 4:19. Winner, J. Livingston's br. c. (2), by High Time—Intricate. Trained by R. A. Smith. Time, 0:56.

Starters	Wgt.	Post	Start	¼	Stretch	Finish	Jockeys	S.	P.	S.
Complication	115	1	1	1¹	1¹	1²	Fields	7-5	3-5	1-4
Paragraph	109	4	2	2h	2³	2½½	T. Murray	8-5	2-5	1-5
Indian Scout	112	5	4	4¹	4¹	3h	Coltiletti	7-2	1	2-5
Flitting Day	112	2	5	6	3³	4¹⁰	Banks	30	7	3
Jildis Kiosk	112	3	6	5¹	6	5h	O'Donnell	15	5	5-2
Miss Hogan	112	6	3	3h	5³	6	Hudgens	8	3	6-5

Complication, away fast and showing a decided liking for the going, drew away to win easily. Paragraph came with a rush and was a fast second. Indian Scout ran a good race.

SIXTH RACE—One mile. Purse, $1,000. For 3-year-olds; claiming. Start good. Won easily. Went to post at 4:48. Off at 4:51. Winner, Sagamore Stable's ch. c. (3), by Omar Khayyam—Virginia. Trained by J. H. Stotler. Time, 0:24 1-5, 0:49 1-5, 1:16, 1:42 2-5.

Starters	Wgt.	Post	St.	¼	½	¾	Str.	Finish	Jockeys	S.	P.	S.
Abulfath	110	2	2	4½½	3h	1h	1h	1³	Fields	5-2	1	1-2
Alifey	105	10	5	7¹	5½	2½½	2³	2³	Craigmyle	7	5-2	1
Don Bonero	105	4	3	2¹	1h	3½	3³	3¹	Zoeller	6	5-2	6-5
Medius	110	1	7	5¹	4²	5³	5⁴	4¹	Coltiletti	15	6	3
Tyson	110	6	6	3h	6²	6³	4²	5³	Elden	13-5	6-5	3-5
Top Bell	115	5	4	1h	2h	2½½	6³	6³	L. Fator	6	2	1
Ambition	107	2	10	8²	8h	8³	7³	7½	Barnes	15	6	3
Blue Diamond	110	7	8	9³	9³	9³	8³	8¹⁰	J. Callahan	30	12	6
Moma Fresse	110	8	1	6h	7²	7³	9¹	9½	F. Smith	20	8	4
Fair Man	110	9	9	10	10	10	10	10	Catrone	10	4	2

Abulfath unseated his rider at barrier, ran away about mile, returned, started and broke well, ran into lead and won nicely in hand. Alifey made a game effort. Don Bonero had no mishaps.

MOUNT ROYAL RESULTS.

FIRST RACE—Purse, $500; claiming; 3-year-olds and upward; 5 furlongs. Velero, 110 (Feeney), 11.65, 4.95, 2.65; Derelict, 108 (Dougherty), 5.10, 2.60; Avion, 108 (Foden), 2.30. Time, 1:11 3-5. Brillo, Glitter Gold, Arriving also ran.

SECOND RACE—Purse, $500; claiming; 3-year-olds and upward; 5 furlongs. Elk Crest, 104 (O'Brien), 10.80, 5.35, 3.35; Taffy Girl, 109 (Wyatt), 5.40, 3.45; Annie Grace, 95 (Hall), 3.75. Time, 1:13 2-5. Miss Etta, Dear Variety, Polygala also ran.

THIRD RACE—Purse, $500; claiming; 3-year-olds and upward; 5 furlongs. Boxwood, 107 (O'Brien), 9.10, 4.85, 2.80; Sam Blake, 102 (Robinson), 6.35, 3.00; Myrtle Crown, 103 (Gibson), 3.10. Time, 1:13. Carlos Enrique, Flora, Glasgow also ran.

FOURTH RACE—Purse, $500; claiming; 4-year-olds and upward; 5½ furlongs. Balsam Lake, 111 (Foden), 4.60, 3.10, 2.40; Puff Ball, 113 (Hughes), 3.05, 2.50; Golden Answer, 111 (Moore), 2.60. Time, 1:20. Leading Light, Maker of Trouble also ran.

FIFTH RACE—Purse, $500; claiming; 3-year-olds and upward; 5½ furlongs. Play Tag, 115 (Gibson), 5.75, 2.80, 2.00; Porter Rilla, 106 (McCabe), 3.00, 2.45; Futen, 102 (Feeney), 3.05. Time, 1:20. Brocklesbie, Peter Brush, Uncle Abe, Eleanor W also ran.

SIXTH RACE—Purse, $500; claiming; 3-year-olds and upward; mile. Arsacid, 101 (Feeney), 3.95, 3.30, 2.85; McTab, 95 (Hall), 6.50, 3.40; Devonite, 103 (Pershall), 3.55. Time, 2:05 1-5. Miss Fortune, Bonnie Lerch, Spearline also ran.

SEVENTH RACE—Purse, $500; claiming; 3-year-olds and upward; mile. Redweed, 104 (Gibson), 10.40, 5.35, 2.80; Col. Carr, 108 (Persha), 4.30, 2.30; Our Flag, 100 (Jenkins), 2.40. Time, 2:01 1-5. Camilla, El Canoe, Milord also ran.

FROSH BEAT EASTERN IN TENTH

Errors Help Old Line Yearlings Cop, 4 to 3.

THE Maryland Freshman nine ended its season yesterday, triumphing over the Eastern High School team, 4 to 3, in a thrilling 10-inning battle at College Park. The game marked the fifth successive victory for the Frosh team.

Following scoring sessions by both teams in the early innings, the game developed into an interesting pitchers' battle between Madigan, of the Yearlings, and Faber, of Eastern.

The Freshmen scored the deciding run when the visitors' inner works crumbled in the tenth round, permitting Sullivan, who had opened the frame with a single, to count on two successive errors.

The bright spot of the game from an Eastern viewpoint was the fine showing of Faber in the pitching role. In view of the ability he displayed against the Freshmen it would not be surprising if Faber should get the mound assignment in one of Easterns' remaining high school series games.

Shapiro, with three hits, led the batting of both teams. Sullivan and Wilson hit timely for the winners.

Eastern.	AB	H	O	A	Md. Frosh.	AB	H	O	A
Shapiro, lf	5	3	2	0	Pansell, lf	5	1	0	0
Knorr, ss-2b	5	2	1	4	Batson, cf	4	0	0	1
Lesinsky, 2b	5	1	1	0	Sullivan, rf	4	2	1	0
Rankin, rf	5	2	4	0	Wilson, 3b	5	2	2	2
Munroe, 1b	4	1	11	0	Hoffman, 1b	4	0	11	0
Wood, cf	2	0	0	0	Leatherb'y, ss	4	2	7	4
McDuffy, lf	2	1	0	0	Radice, 2b	2	1	2	1
Whitney, 2b	1	0	2	0	Higgins, c	2	0	7	3
Edwards, ss	3	0	1	2	Madigan, p	4	1	0	4
Kidwell, c	2	1	4	1					
Matthews, cf	3	0	1	0	Totals	35	9	30	16
Faber, p	4	0	0	1					
Totals	42	12	*27	9					

*None out when winning run was scored.

Eastern	1	0	0	0	0	0	2	0	0	0—3
Md. Frosh	2	1	0	0	0	0	0	0

HIGH SCHOOL ATHLETES IN ANNUAL MEET TODAY

Three Teams Are Evenly Matched

Central, Eastern and Tech Championship Contenders.

Western Team Weak; Records Appear to Be Safe.

LACKING somewhat in the caliber of athletes, but asking no quarter in competition, the annual track and field championships today at the Wilson Memorial Stadium will hold the attention of the Washington public high school students from 3:15 until almost dark.

Business will not be represented, leaving the competition to Tech, Central, Eastern and Western. The latter school is noticeably weak this year, but the others are practically evenly matched, giving prospects of the keenest struggle for the honors in recent years.

The rise of Eastern this season to challenge the superiority of Tech and Central has added punch to the meet. In most circles, Tech and Central are figured to fight it out for the championship with Eastern a close contender throughout.

Eastern is sure to get points in numbers not associated with Lincoln Park teams of the last few years. The Light Blue and White seems to hold a sort of balance of power. Providing it does not win, the points that it secures will probably put either Tech or Central out of the race.

Eastern's hopes are in the sprints and hurdles, while it may figure in the field events. Talbert, Clow, Zambreny and Klappas are the most dependable of the sprinters, with Coalmano formidable over the hurdles. The latter has proven efficient in some of the field events.

Central's main reliances are Kline and James, field events, and Keller in the sprints. While Central has often produced an unknown opportunist, it is felt that this trio will carry the brunt of the Blue and White point making.

Four Records Fall To Qualifying Cars

Indianapolis, Ind., May 26 (By A. P.). Twenty-one qualifiers for the 500-mile Memorial Day race, the shattering four times of previous lap and qualifying records, and the return of Tommy Milton, winner of the 1921 and 1923 races, to the drivers' fold, were the high lights today in one of the swiftest moving days in the history of the Indianapolis Motor Speedway.

To young Frank Lockhart, winner of the 1926 race and holder of the world's speed record with a 91½-inch motor, went the honor of retaining the lap and 10-mile qualifying records when the afternoon's jockeying of the drivers for these honors was halted by officials apprehensive of darkness. He turned a lap at 120.918 miles an hour, and completed his 10-mile qualification with an average of 120.100 miles an hour.

These marks replaced records of an hour's standing by Peter de Paolo, 1925 winner. His marks were 120.546 miles an hour for the 2½-mile lap, and 119.810 for the four-lap qualification. Harry Hartz had been Indianapolis speed king for a half-hour, with averages of 117.294 for the lap and 116.739 for the qualification.

KING TUT MATCHED.

Chicago, May 26 (By A. P.).—Henry Tuttle, of Minneapolis, otherwise known as King Tut, has been matched for a 10-round bout with Freddie Mueller, of Buffalo, here June 6.

Sport "Crepe" Soles for Golf and Tennis Footwear
"Rapid Repair Service"
Selis Shoe Repair Shop
808 14th St. N.W.

DISTRICT HIGH SCHOOL TRACK MEET RECORDS

100-YARD DASH—10 seconds, W. Richard Dear (Central), Georgetown, June 10, 1901; Bryan Morse (Western), Georgetown, June 9, 1906; Sylvester Maxim (Western), College Park, Md., May 25, 1914.

220-YARD DASH—22 2-5 seconds, W. Richard Dear (Central), Georgetown, June 6, 1902.

440-YARD DASH—51 2-5 seconds, Horace Hoth (Tech), Central Stadium, May 21, 1926.

880-YARD RUN—2 minutes 2 2-5 seconds, Monroe Shoaibs (Tech), Central Stadium, May 13, 1927.

1-MILE RUN—4 minutes 45 seconds, John Crowe (Tech), Central Stadium, May 29, 1920.

120-YARD HIGH HURDLES—16 4-5 seconds, Arthur Nichols (Western), Central Stadium, May, 1921.

220-YARD LOW HURDLES—26 2-5 seconds, Paul J. Eichelberger (Central), College Park, May 13, 1924.

RUNNING BROAD JUMP—21 feet 7½ inches, Sidney Kent (Central), Georgetown, June 9, 1906.

RUNNING HIGH JUMP—5 feet 8 inches, Acclpomo Reed (Eastern), Central Stadium, May 21, 1927.

POLE VAULT—11 feet. Raymond S. Garber, (Western), Central Stadium, May 31, 1924; Courtney Syter (Central).

JAVELIN—156 feet 4½ inches. James (Central), Central Stadium, May 31, 1926.

DISCUS THROW—120 feet 7 inches. John McDonald (Tech), Central Stadium, May 21, 1926.

16-POUND SHOT PUT—46 feet 1½ inches. John McDonald (Tech), Central Stadium, May 21, 1926.

Browns and Indians Split Double-Header

St. Louis, Mo., May 26 (By A. P.).—The Cleveland Indians and the St. Lous Browns shared honors here today, each winning one game of a double-header. A spectacular home run by O'Rourke in the tenth gave the Browns their victory in the first. Two were down when he circled the bases. Miller, of Cleveland, gave nine hits, and Stewart allowed eight.

In the second game the Indians faced about and scored three runs in the ninth by aid of a double steal, Burns going home on one of them.

FIRST GAME.

Cleveland.	AB	H	O	A	St. Louis.	AB	H	O	A
Jamieson,lf.	5	1	2	0	O'Rourke,3b	5	3	0	3
Summa,rf....	5	1	3	0	Melillo,2b..	4	0	2	2
Fonseca,2b..	4	1	1	6	Sisler,1b....	4	1	13	0
Burns,1b....	4	1	11	2	K.Miller,rf..	4	1	3	0
J.Sewell,ss.	4	0	4	1	Rice,cf.....	4	0	5	0
L.Sewell,c..	4	1	3	2	Williams,lf.	4	1	1	0
Richrodt,cf.	4	0	2	0	O'Neill,c....	4	1	6	0
Hodapp,3b..	4	0	2	2	Gerber,ss....	2	0	2	3
W.Miller,p..	4	1	0	3	O.Miller,ss..	1	0	0	1
					Stewart,p....	0	0	0	4
Totals....	38	8	*39	17	†Schulte.....	1	0	0	0
					Totals....	37	9	30	15

*Two out when winning run scored.
†Batted for Gerber in seventh.

Cleveland....	0	0	0	0	0	0	0	0	0—1
St. Louis.....	0	1	0	0	0	0	0	0	1—2

Runs—Fonseca, O'Rourke, Rice. Errors—Hodapp, Melillo. Home run—O'Rourke. Sisler. Two-base hits—Sisler, O'Rourke. Double plays—Sisler to Gerber to Sisler; J. Sewell to Burns. Left on bases—Cleveland, 10; St. Louis, 9. Struck out—By Miller, 2; by Stewart, 4.

SECOND GAME.

Cleveland.	AB	H	O	A	St. Louis.	AB	H	O	A
Jamieson,lf.	5	1	1	0	O'Rourke,3b	4	2	2	2
Summa,rf....	3	0	1	1	Melillo,2b..	2	1	2	4
Fonseca,2b..	3	1	4	3	Sisler,1b....	4	1	9	0
Burns,1b....	5	1	9	1	K.Miller,rf..	4	1	3	0
J.Sewell,ss.	5	1	7	5	Rice,cf.....	5	4	3	0
L.Sewell,c..	5	1	2	2	Williams,lf..	5	0	2	0
Richrodt,cf.	2	2	1	0	Dixon,c.....	4	0	5	1
McNulty,cf..	3	2	1	0	Gerber,ss....	3	2	1	3
Hodapp,3b..	3	0	1	2	Wingard,p....	2	0	2	4
Uhle,p.....	2	1	0	1	Nevers,p.....	0	0	0	0
Shaute,p....	1	0	0	1	Gaston,p.....	1	0	0	1
*Sturgeon...	0	0	0	0	†Schulte.....	0	0	0	0
					‡Bopp.....	1	0	0	0
Totals....	39	13	27	17	Totals....	34	10	27	15

*Ran for Uhle in fifth.
†Batted for Nevers in fifth.

Cleveland.....	0	2	0	0	0	0	0	0	3—9
St. Louis.....	1	0	5	0	1	0	0	0	0—7

Runs—Burns (2), O'Rourke (2), Rice (2), Jamieson, Summa, Fonseca, J. Sewell, L. Sewell, Richrodt, Hodapp, Melillo, E. Miller, Wingard. Errors—Burns (2), Fonseca, Rice, Gerber. Two-base hits—E. Miller, Rice, Richrodt (2), Uhle and Fonseca. Stolen bases—Williams, Burns and J. Sewell. Sacrifices—Melillo (2), Sisler, Dixon, Hodapp (2). Double plays—Melillo to Gerber to Sisler; Melillo to Sisler, Fonseca to J. Sewell to Burns. Left on bases—Cleveland, 9; St. Louis, 7. First base on balls—Off Uhle, 1; off Shaute, 3; off Wingard, 3; off Nevers, 1. Struck out—By Shaute, 1; by Gaston, 3. Hits—Off Uhle, 7 in 4 innings; off Shaute, 3 in 5 innings; off Wingard, 8 4-1-3 innings; off Gaston, 6 in 4 innings; off Nevers, 1 in 2-3 inning. Hit by pitched ball—By Gaston (Summa). Wild pitch—Gaston. Winning pitcher—Shaute. Losing pitcher—Gaston.

ANTLERS WOULD PLAY.

The Jolly Antlers want a game for tomorrow afternoon with a junior-class team. Phone Manager Di Bella at Lincoln 6395 between 5 and 6:30 o'clock, if interested.

Departmental League.

Agriculture	AB	H	O	A	Treasury.	AB	H	O	A
Taylor,3b...	3	0	2	5	Opits,lf.....	3	2	1	0
Turvey,lf...	6	1	5	0	Radcliffe,cf.	5	1	4	0
Caspar,cf...	6	6	0	0	Lucas,3b.....	5	0	1	0
Harvey,ss...	5	1	2	3	Summers,1b..	4	2	8	0
Thompson,p.	5	3	0	2	Whalley,ss..	5	2	0	2
Green,2b....	5	1	1	1	Burthe,c.....	4	4	11	1
Wolfson,rf..	5	1	0	0	Noone,rf.....	3	0	1	0
McBride,1b..	4	3	13	0	Hayden,2b....	4	1	1	3
Newton,c....	4	1	4	1	Giddings,p...	5	0	0	2
Totals....	44	17	27	12	Totals....	38	12	27	8
Aggies	0	0	0	0	2	0	1	0	7—10
Treasury	3	0	0	1	0	0	2	0	0—4—10

Runs—Taylor, Turvey, Caspar, Harvey, Thompson (2), Green, McBride (2), Newton, Opits, Radcliffe, Summers (2), Whalley (2), Burthe, Noone, Hayden, Giddings. Errors—Taylor, Harvey, Whalley, Hayden. Two-base hits—Radcliffe, Opits, Caspar. Three-base hits—Opits, Burthe. Stolen bases—Opitz, Radcliffe, Burthe (2), Noone, Taylor, Caspar, Summers. Opits (3). Double play—Giddings to Hayden to Summers. Left on bases—Aggies, 12; Treasury, 8. First base on balls—Off Thompson, 7; off Giddings, 5. Struck out—By Thompson, 2; by Giddings, 9. Wild pitch—Thompson. Passed ball—Newton.

GWYNN KING BEATEN AT RICHMOND

Loses to Baum in Upset; Mangan and Charest Win.

Special to The Washington Post.

RICHMOND, Va., May 26.—Of the Washington players taking part in the twenty-first annual Old Dominion tennis tournament held on the courts of the Country Club of Virginia, three met defeat.

Owen Howenstein lost in the singles event when Redd, of Norfolk, won in straight sets, 6—2, 6—4. In the doubles, the two brothers, Wake and Thad Benton, lost to Buford and Hexton, local players, after several hard-fought games, 3—6, 6—3, 6—1, 6—2.

Carter Baum, however, pulled the grand surprise of the day when he eliminated Gwynn King, his pal from Washington, and one of the favorites, by the score of 11—9, 6—2.

Tom Mangan and C. M. Charest, of Washington, both favored to flirt with the 1927 tennis crown, held their own in snappy fashion. Mangan put away Judd, of Washington, to the tune of 6—4, 6—2, while Charest, the brilliant one-armed played from Georgetown, eliminated Hugh Whitehead, jr., of the University of Virginia, 6—4, 6—1.

D. L. Mitchell fell into tough luck when he was matched with Percy Kynaston, the champion of New York. Kynaston easily took the first set, 6—1, but Mitchell battled him fiercely before losing the second, 9—7.

Wade Banton came back strong in the singles event to defeat Wright, of Richmond, 7—5, 6—0.

In the doubles Tom Mangan and Charest teamed up and won from Dashiell and Oppenheimer, 6—3, 6—2, 6—0. D. L. Mitchell and Gwynn King bumped off Scherer and Franklin, local boys, 6—2, 6—4.

Baum and Howenstein trimmed Love and Mathewson, 6—1, 6—2, 6—1.

Another Washington boy who fell by the wayside today was Yeomans, who was eliminated by Kuhn. The scores were 6—1, 6—2. Considine was included among the victors. He eliminated Jessup in the second round by 7—5, 6—2.

Mitchell, the 18-year-old star from Washington, flashed the greatest form of the day in his match with Kynaston. Mitchell carried the second set into overtime play before losing, 9—7.

Quarter and semifinals in all men's events are scheduled tomorrow.

NATS AND YANKEES IN TWO GAMES TODAY

CONTINUED FROM PAGE 13.

busy set scheduled in Gotham an opportunity of making considerable "hay" in the sunshine of the good pitching they expect to receive there.

Harris plans to use Horace Lisenbee in the box in the first of tomorrow afternoon's games and, if the Memphis rookie bears out expectations, either Irving Hadley or Alvin Crowder will pitch the second game. Both of these youngsters have looked good in practice and in their last starts gave indications of better work their next time out.

This will leave Hollis Thurston and Walter Johnson available for Saturday's twin bill. With all of the Nat flingers well rested, Harris states that he will take no chances in leaving his starters in the game too long if the going becomes rough and that Fred Marberry and Garland Braxton, his two nifty relief flingers, will be kept busy in the bull-pen during all four games.

The Yankees, no doubt, are just as determined to keep the Nats from narrowing the margin which which separates them in the standing, and, as they, too, have been idling of late, Huggins will have all of his regular flingers available. This means that the Harrismen probably will face Herb Pennock, Urban Shocker, Waite Hoyt and Dutch Ruether during the series, but there is no way of figuring in which order this quartet will be used.

All of which indicates that four mighty, hard-fought battles are due to be staged in the Yankee stadium these next two days and how the Nats fare in them should, to a certain extent, indicate just how seriously they are to be reckoned with, now that their combination is practically intact.

Washington fans will be given the opportunity of seeing two games for one price in the Griffith Stadium next Monday, Decoration Day. In the past, both morning and afternoon games have been played, but President Griffith has made the shift which, he states, will be a permanent one, in order that the morning game will not conflict with the usual services in connection with the nation paying honor to its fallen heroes.

TATES VS. CHEVY CHASE.

The Tate Midgets will play the Chevy Chase Midgets on the latter's field Sunday. The following players comprise the Tates: Zahn, Wolf, Chopin, Reidy, Lucas, Katzell, F. Lagamore, L. Lagamore, Nickolson, Kelly and Ferrdick.

TAKOMA A. C. ANXIOUS.

The Takoma A. C. wishes to arrange a game for Saturday with an unlimited team having a diamond. Call Adams 2006.

Terminal League.

A. R. R.	AB	H	O	A	Tigers.	AB	H	O	A
Row,rf.....	3	1	1	0	Rivers,ss-2b.	3	1	1	3
R.Miller,ss.	4	2	1	0	Miller,3b....	3	1	1	5
W.H'es,1b-p	4	2	7	0	Rup'd,2b-ss-c	3	0	7	1
Fowler,cf...	4	4	2	1	Bettis,1b-p-c.	3	1	8	1
R.Hughes,2b	4	1	1	0	Smith,rf-lf..	1	1	0	0
McDonald,2b	0	0	2	1	F. Rob'n,cf-ss	3	0	4	1
Woodcock,lf	4	1	0	0	N.Rob'son,lf-	1	0	0	0
M.Engel,c...	2	0	7	1	Bapp,lf-p-1b.	2	1	2	1
F.Engel,p-cf	3	2	0	0	Boswell,c....	3	1	5	1
Langgher,1b	1	0	0	0	Ott,p-rf.....	3	1	1	1
Totals....	34	16	21	9	Totals....	25	7	21	14
A. R. R.....	1	0	3	2	5	7	0	—	18
Tigers	0	0	0	0	1	1	5	—	7

Runs—Row (3), W. Hughes (2), Fowler (3), R. Hughes, McDonald, Woodcock (2), M. Engel (3), F. Engel (3), Bettis, Smith (2), Bapp, Boswell. Errors—R. Hughes, F. Engel, Rivers (3), C. Miller, Bopp, Boswell. Two-base hits—Fowler. Three-base hits—McDonald, Bopp. Stolen bases—Row, Fowler, R. Hughes, Woodcock, M. Engel, Rivers, Bettis, Smith (3), Ott. Sacrifices—R. Miller, Row. Double plays—Fowler to W. Hughes; McDonald to W. Hughes. First base on balls—Off Ott, 1; off Bopp, 2; off Rupard, 1; off F. Engel, 1. Hits—Off Ott, 6 in 4 innings; off Bopp, 1 in 4 innings; off Bettis, 6 in 2-3 inning; off Rupard, 0 in 1 1-3 innings. Hit by pitched ball—By Engel (Smith). Struck out—By Ott, 2; by Rupard, 2; by F. Engel, 2; by W. Hughes, 4. Passed balls—M. Engel (2), Rupard (2). Winning pitcher—F. Engel. Losing pitcher—Ott.

DO YOU KNOW

that nowadays lots of men are creating "life insurance trusts" because of the unusual advantages offered? Let us explain.

FEDERAL-AMERICAN NATIONAL BANK

Tilden Wins, Hunter Is Idle at St. Cloud

St. Cloud, France, May 26 (By A. P.). "Big Bill" Tilden, sweeping through minor opposition easily, and his partner, Francis T. Hunter, remained the sole American threats in the international hard-court championships today after a round of competition in which German stars monopolized the spotlights.

Hunter was idle for the day, while Tilden advanced to the fourth round easily at the expense of Robert Rodel, of France, 6—2, 6—1, 6—1, but two youthful Americans, J. H. Van Alen and Sidney B. Wood, were eliminated. Van Alen put up a battle before bowing to H. K. Lester, of England, 6—2, 6—1, 6—8, 9—7, but Wood was disposed of by Condon, of South Africa, in straight sets, 6—3, 6—1, 6—4.

The scores were 6—0, 1—6, 6—3 and established Fraulein Assem as a real contender for the title, along with her countrywomen, Frau Neppach and Frau Friedleben, and Senorita Dealvares, of Spain, and Eileen Bennett, of England.

With the exception of the youthful player, Wetzel, who was defeated by Luis Torralva, of Chile, all the German players came through victoriously.

Committee to Favor Florida Racing Bill

Tallahasse, Fla., May 26 (By A. P.).—Senator John W. Watson, Miami, announced today that his bill in the upper house of the Florida Legislature providing for a referendum in Dade County (Miami) on whether pari-mutuel betting on horse racing would be allowed there, would be reported favorably by the committee on miscellaneous legislation.

A bill along similar lines that would have applied to the entire State, instead of to one county, recently was withdrawn by Mr. Watson.

The Florida racing situation became tangled several months ago when the State Supreme Court ruled that the certificate system of wagering on races was in conflict with the State's anti-gambling laws.

Three Games Sunday In Petworth League

The Petworth Senior League offers another trio of games Sunday. The Tremonts, tied with the Keanes for the lead, will tackle the Takoma Tigers on Diamond No. 9, at 2:30 o'clock. The Keanes will face the Kanawhas on the West Ellipse at 3 o'clock, and the Sport Marts meet the Yorkes on Diamond No. 10 at 3 o'clock.

QUANTICO TOSSERS BEAT JAPANESE, 9-7

CONTINUED FROM PAGE 13.

firing line, showed a good change of pace, but was wild in spots and was found for four runs in the six innings he worked.

The Waseda batters made a vain effort to tie the score in the ninth inning, and the first five batters hit clean singles to score three runs. The Japanese hits were well placed, just over the heads of the Marine infielders.

The rally was checked when Itami hit into a double play, and Iguski was caught 2 feet off first base.

A high wind raised clouds of dust on the field, and the outer gardeners staggered around under high balls like drunken men. The feature catch of the day was made by Segi, Waseda left fielder, who caught Freeny's long fly while running backward in deep left field.

Waseda.	AB	H	O	A	Marines.	AB	H	O	A
Mizihara,rf.	4	3	1	0	Levey,2b.....	4	3	2	1
Segi,lf.....	3	2	1	0	Hill,lf.....	5	0	2	1
Himuro,cf...	5	2	4	0	Freeny,1b....	5	2	14	1
Iguski,3b....	4	2	0	2	Young,rf.....	3	1	0	0
Itami,c.....	5	2	1	1	Fox,cf.....	1	1	0	0
Mizuhami,1b	4	1	11	0	Stolle,cf.....	4	1	0	1
Mari,2b.....	4	0	2	3	Hannah,2b....	4	1	3	2
Tomenaga,ss	4	1	3	5	Hrisko,ss....	2	1	5	2
Haraguchi,p.	2	1	1	0	Derr,c.....	4	1	6	0
Asakura,p...	2	1	0	0	Bukowy,p....	1	0	0	0
					Vitek,p.....	1	0	0	3
Totals....	37	15	24	10	Totals....	33	12	27	14

Waseda	1	0	0	0	2	0	0	0	3—6
Marines	1	0	0	0	0	0	0	2	0—3

Runs—Levey (3), Freeny (3), Segi (2), Fox, Young, Derr, Mizihara, Himuro, Tomenaga, Asakura. Errors—Mizihara, Asakura. Two-base hits—Mizihara, Itami, Hannah. Three-base hit—Freeny. Home run—Levey, Young. Fox. Stolen base—Segi. Sacrifices—Bukowy. Double plays—Hannah to Freeny; Hill to Hannah; Tomenaga to Mari to Mizukahi. Left on bases—Waseda, 6; Marines, 4. First base on balls—Off Bukowy, 1; off Vitek, 2; off Asakura, 4. Hits—Off Bukowy, 5 in 4 innings; off Vitek, 7 in 3 innings; off Scarlett, 3 in 2 innings; of Haraguchi, 6 in 5 2-3 innings; off Asakura, 6 in 4 1-3 innings. Struck out—By Harakuchi, 2. Balk—Asakuri.

TURNESA IS LEADER IN METROPOLITAN

CONTINUED FROM PAGE 13.

has impressed with the monotonous regularity of his game. He has seldom been in trouble anywhere on the course and his putting has been well-nigh perfect. Cruickshank, admittedly at the top of his game, has been able so far to make wonderful recoveries whenever it appeared he was slipping to some extent.

There will be morning and afternoon rounds of eighteen holes each tomorrow in the finals.

The championship is held by Macdonald Smith, who is not defending because of illness. The complete list of qualifiers:

146—Joe Turnesa, Elmsford.
147—Johnny Farrell, Quaker Ridge; William Burke, Greenwich; Bobby Cruickshank, Progress; Willie Macfarlane, Oak Ridge.
148—August Nordone, unattached.
149—Leo Diegel, Fenimore; William Mehlhorn, unattached.
150—Thomas Armour, Congressional.
151—Frank Ball, Broadmoor; T. J. Harmon, jr., Hudson River; Gene Sarazen, Fresh Meadow.
152—Mike Brady, Winged Foot; Arthur Demane, Soundview.
153—George Heron, Meadowbrook.
154—John O'Connor, Penings; John Connell, Baltusrol.
155—Thomas Kerrigan, Siwanoy; A. E. MacDonald, Inwood; Anthony Manero, Fairview; W. H. Creavy, Bonnie Briar; Archie Sanderson, Sleepy Hollow; Henry Cluci, Mill River; Joe Sylvester, St. Albans; John Golden, North Jersey.
156—Elmer Voyght, Suningdale; Alex Watson, jr., Mount Kisco; Al Cluci, Fresh Meadow.
157—R. J. Lord, Glen Falls; Francis Madden, Mohansic; Joe Ford, New York Golf; F. McNamara, unattached; W. H. Cox, Marine and Field; Nick Demane, Hommocks.
158—Pete Harmon, Rockwood Hall; C. L. Mothersdale, Vander-Built-In; Jim Barnes, unattached; Fred Miley, Marabilla; Ralph Leaf, Bonnie Briar.
159—M. H. O'Connor, Glen Ridge; Sol Buono, Bonnie Briar; William Klein, Wheatley Hills; Arthur Yates, Rochester; Jack Sabol, West Chester Hills; Alex Armour, Congressional.

TRIANGLES WOULD PLAY.

The Triangle Insects would like to arrange games with teams in their class. Write Manager Staatz, Box 190, Landover, Md.

St. Peter's Midgets Ahead.

St. Peter's.	AB	H	O	A	Naval Vil.	AB	H	O	A
Piefer,ss-2b.	3	1	2	3	Atkinson,lf..	5	1	1	0
Fineran,2b..	3	1	2	0	Richards,1b..	3	0	8	0
C.McVean,3b	3	2	1	2	Salnn,1b.....	1	0	4	0
R.McVean,lf	5	3	1	0	Quickly,p....	5	0	0	1
Gleason,cf..	5	3	0	0	Dunn,p.....	1	0	0	0
Robey,1b....	4	2	9	0	Collins,3b...	4	1	2	2
O'Connell,ss.	4	0	0	1	Lohman,cf...	4	0	3	0
Langley,rf..	1	0	0	0	Manny,2b....	4	0	1	2
McQu'n,rf-2b	5	1	0	1	Williams,rf..	3	0	0	0
Day,c.....	4	0	14	0	Arendes,rf...	0	0	0	0
Keller,p....	4	1	0	1	Pratt,c.....	3	1	6	0
					Schwaerer,ss	3	0	0	3
Totals....	42	16	27	10	Totals....	37	3	26	5

Naval Village..	0	0	2	0	0	0	0	0	0—2
St. Peter's	1	1	5	4	0	0	6	0	x—18

Runs—Peifer, C. McVean (4), R. McVean (3), Gleason (3), Robey, O'Connell, Langley, Keller, Collins, Lohman. Errors—Peifer (2), Richards (3). Two-base hits—C. McVean (2), R. McVean (2), Gleason, Pratt. Three-base hit—Gleason. Double plays—Schwaerer to Manny; Schwaerer (unassisted). First base on balls—Off Quickly, 7; off Dunn, 3; off Keller, 5. Hit by pitched ball—By Keller (Arendes). Struck out—By Keller, 12; by Dunn, 1; by Quickly, 4.

GEORGE VOIGT LEADS BIG D. C. GOLF FIELD

CONTINUED FROM PAGE 13.

sixteen, Wilson Barrett, Indian Spring, won the low net prize, 87—18—69.

The pairings and times of play for the first match round this morning are as follows:

FIRST SIXTEEN.

10—George J. Voigt, 76 (Bannockburn), vs. Felix E. Early, 84 (Bannockburn); 10:05—Tom Moore, 86 (Indian Spring), vs. M. B. Stevinson, 80 (Columbia); 10:50—E. L. Bono, 84 (Columbia), vs. George R. Holmes, 87 (Indian Spring); 10:15—Harry G. Pitt, 85 (Manor), vs. G. M. Standifer, 77 (Columbia); 10:20—John C. Shorey, 80 (Argyle), vs. Page Hufty, 86 (Congressional); 10:25—H. King Cornwell, 87 (Columbia), vs. A. B. Campbell, 84 (Indian Spring); 10:10—L. E. Sasscer, 83 (Argyle), vs. A. F. Williams, 86 (Indian Spring); 10:35—Norman B. Frost, 84 (Indian Spring), vs. A. L. Houghton, 78 (Manor).

SECOND SIXTEEN.

10:40—E. C. Rice, 87 (Indian Spring), vs. A. L. Zachary, 98 (Indian Spring); 10:45—Herman Stabler, 89 (Congressional), vs. J. V. Brownell, 88 (Indian Spring); 10:50—W. P. Di Este, 88 (Argyle), vs. Reid W. Digges, 90 (Indian Spring); 10:55—Elliot Spicer, 89 (Argyle), vs. Wilson Barrett, 87 (Indian Spring); 11—Fred. Wales, 87 (Indian Spring), vs. J. B. Woodside, 89 (Congressional); 11:05—Dr. W. V. Connors, 90 (Manor), vs. John J. Lynch, 88 (Argyle); 11:10—Ernest Harmon, 88 (Congressional), vs. W. B. Curtis, 90 (Indian Spring); 11:15—Richard Peacock, 89 (Argyle), vs. Roger S. Peacock, 87 (Argyle).

THIRD SIXTEEN.

9:20—R. F. Antrobus, 90 (Congressional), vs. C. C. Heath, 92 (Congressional); 9:25—Major H. Robb, 93 (Bannockburn), vs. Ralph W. Fowler, 91 (Washington); 9:30—George W. McCarter, 92 (Indian Spring), vs. Jules Henderson, 93 (Indian Spring); 9:35—R. B. Cummings, 92 (Columbia), vs. A. S. Gardiner, 91 (Columbia); 9:40—W. D. Haines, 91 (Indian Spring), vs. David Ota, 93 (Indian Spring); 9:45—E. A. Morse, 93 (Columbia), vs. Monroe E. Miller, 92 (Congressional); 9:50—George F. Buskie, 92 (Washington), vs. Homer S. Pope, 93 (Indian Spring); 9:55—De Fue Falck, 92 (Ogden), vs. Gardner F. Orme, 90 (Columbia).

FOURTH SIXTEEN.

8:40—H. F. Rhodes, 93 (Congressional), vs. Chester C. Ward, 94 (Fort Humphrey); 8:45—John T. Harris, 95 (Bannockburn), vs. W. F. Tyson, 94 (Congressional); 8:50—H. A. Mihill, 94 (Indian Spring), vs. C. D. Allen, 95 (Indian Spring); 8:55—H. Tetrault, 97 (Argyle), vs. William L. Pendergast, 94 (Bannockburn); 9—James E. Collins, 94 (Manor), vs. R. S. Embry, 95 (Indian Spring); 9:05—W. H. Patteson, 96 (Indian Spring), vs. Harry C. Peacock, 94 (Argyle); 9:10—W. B. Vogel, 94 (Indian Spring), vs. Perry B. Hoover, 95 (Indian Spring); 9:15—L. S. Jullien, 95 (Columbia), vs. H. A. Knox, 93 (Congressional).

FIFTH SIXTEEN.

11:20—G. J. Mulroy, 96 (Indian Spring), vs. Hugh Reilly, jr., 96 (Columbia); 11:25—C. Lea Stabler, 91 (Indian Spring), vs. Frank S. Appleman, 98 (Columbia); 11:30—W. H. Wiley, 98 (Beaver Dam), vs. W. Ray Garrett, 97 (Bannockburn); 11:35—H. D. Copp, 97 (Indian Spring), vs. F. W. Youry, 96 (Washington); 11:40—Paul Y. Anderson, 96 (Columbia), vs. Dr. Bruce L. Taylor, 97 (Congressional); 11:45—Fred C. Clark, 97 (Indian Spring), vs. R. A. Bresnahan, 96 (Indian Spring); 11:50—O. P. Pitts, 96 (U. S. G. A.), vs. R. P. Read, 91 (Indian Spring); 11:55—James Hill, jr., 97 (Indian Spring), vs. Col. F. W. Weed, 96 (Congressional).

SIXTH SIXTEEN.

8—Robert C. Hird, 98 (Manor), vs. Fred L. Cross, 99 (Congressional); 8:05—W. L. Hesp, 99 (Indian Spring), vs. Brooke V. Beyer, 98 (Indian Spring); 8:10—W. E. Coleman, 98 (Georgetown University), vs. E. F. Cummings, 100 (Indian Spring); 8:15—E. C. Alford, 98 (Bannockburn), vs. J. F. McCarty, 98 (Indian Spring); 8:20—Eugene Fry, 98 (Congressional), vs. W. N. Jackson, 99 (Indian Spring); 8:25—J. E. Hass, 100 (Argyle), vs. L. J. Green, 98 (Indian Spring); 8:30—W. Walshe, 98 (Argyle), vs. Middleton Beaman, 99 (Bannockburn); 8:35—Evans Jones, 99 (Beaver Dam), vs. George H. Foley, 98 (Indian Spring).

Red Sox, 5; Hess, 3.

Red Sox.	AB	H	O	A	Hess A. C.	AB	H	O	A
Turner,ss...	5	3	2	1	Loveless,ss..	4	1	2	1
Jenkins,c...	4	2	1	0	Dunning,cf..	3	2	1	0
Dunn,cf....	4	2	1	0	Guiltie,lf....	3	2	3	0
W.Jenkins,c	3	0	9	2	Usalitas,p...	4	1	1	0
Wright,rf...	4	2	0	0	Deutesmy,1b	3	1	11	0
H.Jenkins,2b	4	2	1	2	Schilke,c....	4	0	6	0
Grove,3b....	4	0	2	2	Elliott,rf....	3	0	0	0
Cronk,lf....	2	0	1	0	Scott,3b.....	4	0	1	1
Davis,lf....	2	0	0	0	Mitchell,2b..	2	0

ORATORY TEST FINALS OVER WMAL TONIGHT

Quartet Will Sing Old Favorites on Program of Station WRC.

TWO PLAYS INCLUDED

The finals of the fourth national oratorical contest to be held at the Washington Auditorium tonight will be broadcast by Station WMAL at 7:30 o'clock. The seven contestants chosen from approximately 3,500,000 school pupils in the United States are Carl Albert, of McAlester, Okla.; William Alexander Loker, of Leonardtown, Md.; DeLisle Crawford, of Oak Park, Ill.; Jefferson Meagher, of Binghamton, N. Y.; James M. Tunnell, jr., of Georgetown, Del.; Maxwell Lancaster, of Birmingham, Ala., and Dorothy Carlson, of Salt Lake City, Utah.

The winner of this contest will represent the United States in the final international meeting for 1927, which will be held in Washington on October 17. England, France, Canada, Mexico and Japan will be represented.

The program for tonight will include an introductory address by John Hays Hammond, and music will be furnished by the U. S. Marine Band Orchestra, under the direction of Second Leader Arthur S. Whitcomb. The judges of the contest will be Justices Van Devanter, Sutherland, Sanford, Butler and Stone, of the United States Supreme Court. Maj. Gen. Amos A. Fries, Rear Admiral Luther E. Gregory and Rear Admiral Richard Henry Leigh will be timekeepers.

The usual Friday night Goldman Band concert, under the direction of Edwin Franko Goldman, will be heard at 7 o'clock. The third selection will be a cornet solo, "The Carnival of Venice," by Del Staigers, of the band. This number was written by Herbert L. Clarke, one of the world's most famous cornetists and for many years soloist with Sousa's band. The "Hunting Scene," by Bucolossi, and overture, "Poet and Peasant," by Von Suppe, also are included.

The W. B. & A. quartet will appear before the microphone for WRC at 8:30 o'clock in an all-request program, including such old favorites as "Carry Me Back to Ole Virginny" and "The Bells of St. Mary's." The enlarged Lord Calvert Orchestra will present an hour of music from 9:30 to 10:30 o'clock. An instrumental trio known as "The Dreamers" will be heard in a half hour recital at 9 o'clock.

Other features on tonight's program include "What's in Center Market," by Anita Hawkins; baseball scores, Waldorf-Astoria Orchestra, correct time, stardom of Broadway, the Raleigh Hotel orchestra and the Greenwich Village Inn Orchestra.

Two one-act plays by Percival Wilde will be presented by the WGI Players, under the direction of Ten Eyck Clay, at 8 o'clock tonight. The plays are "The Luck Piece" and "Nocturne."

Vaughn de Leath, soloist of the "Way-Down Hour," will be heard in five compositions reminiscent of the Southern States, opening with "King Cotton" march and ending with "Down Ole Tampa Bay," from WJZ at 7 o'clock. In the royal hour from the same station at 7:30 o'clock the band of the Shamrock will be visited by the Royal Entertainers. The vocal soloists to be featured in this program hour are Helen Clark, contralto, and Charles Harrison, tenor. "It's a Long, Long Way to Tipperary," will be the theme song.

The Nomads are coming back to WABC at 7:45 o'clock tonight to give another of their unique programs. The musical genius who is chieftain of the Nomads says his program will be full of homely humor and sentiment. Says the Nomad chieftain:

"I find ever so many city people who want to slip back to the shady lanes of the cool country. They long to get away from the rush and din of the city and mingle with things truly rural for an hour or so. This great metropolis is made up of country-born men and women. The most active and potential citizens of this greatest city in the world have never lost touch with their childhood days down on the farm.

"They love the smell of dog-fennel, the hum of the bee, the call of the whippoorwill and the sweet incense of the hay mow on wet days. There is a heap of human nature in this mighty trade center which we call New York, and the nomads, with fiddle, mandolin, guitar and balalaika strings, will attempt to reach the heart strings of these financial and industrial giants and take them down memory lane to the old homestead for one short hour."

An all-Russian program will be put on the air by the WBAL String Quartet at 9:30 o'clock. One of the features will be a novelty number in the form of a violin duet, "Russian Theme and Variations." This work is based on the old Russian national anthem.

WE RECEIVE
DEPOSITS AT NIGHT
from theaters, hotels, chain stores and others, as well as on Sundays and holidays.
Federal-American
NATIONAL BANK

America's Greatest Symphony in Brass, the
GOLDMAN BAND
TONIGHT
7 to 8 P. M. on
WRC
and 17 leading stations
by courtesy of the Cities Service organization, which operates in over 3000 communities in 30 states, serving millions of people with gas, electricity and oil products.
CITIES SERVICE COMPANY
and its subsidiaries
Cities Service Company has prepared a family budget book which you can get free by writing to your

RADIO

FRIDAY, MAY 27.
EASTERN STANDARD TIME.

LOCAL STATIONS.

NAA—Arlington (435)

10:05 a. m., 3:45 and 10:05 p. m.—Weather reports.

NAA—Arlington (435)

7:45 p. m.—A talk by the United States public health service, "Those Troublesome Teens."

WRHF—Washington Radio Hospital Fund.

11 a. m. to 12 noon—Program and police reports.

WMAL—Lease Radio Co. (294)

7:30 to 9:30 p. m.—Program of the fourth national oratorical contest finals at the Washington Auditorium.

WRC—Radio Corp. of America (469)

6:45 to 7:15 a. m.—Tower health exercises broadcast jointly with WEAF from the Metropolitan tower, New York city.
7:15 a. m.—"The Roaring Lyons."
7:30 to 7:45 a. m.—"Cheerio."
11:55 a. m.—Arlington time signals.
12 noon—Hotel Madison Orchestra.
1 p. m.—Organ recital.
2 p. m.—Play-by-play account of the Washington-New York baseball game, broadcast by Thornton Fisher through courtesy of Charles Schwartz & Son.
5 p. m.—Waldorf-Astoria Orchestra
6 p. m.—Stardom of Broadway.
6:30 p. m.—Raleigh Hotel Orchestra.
6:50 p. m.—Baseball scores.
6:55 p. m.—"What's in Center Market," by Anita Hawkins, sponsored by the Center Market Dealers Association.
7 p. m.—Cities Service Goldman Band.
8 p. m.—Correct time.
8 p. m.—Mayflower Hotel Orchestra.
8:30 p. m.—W. B. & A. Quartet.
9 p. m.—"The Dreamers," instrumental trio and songs, from WEAF, New York.
9:30 p. m.—Lord Calvert hour of music.
10:30 to 11 p. m.—Greenwich Village Inn Orchestra.

WEAF—New York (492)

5 p. m.—Waldorf-Astoria Orchestra.
6:30 p. m.—The Happiness Boys.
7 p. m.—Goldman Band.
8 p. m.—National Concert Artists.
9 p. m.—The Dreamers.
9:30 p. m.—Orchestra.
10:30 p. m.—Orchestra.

WJZ—New York (454)

6 p. m.—Commodore Concert Orchestra.
6:30 p. m.—Bonnie Laddies.
7 p. m.—Way Down Hour.
7:30 p. m.—Royal Hour.
8 p. m.—Philco Hour
9 p. m.—Armchair Hour.
9:30 p. m.—Hotel Pennsylvania Orchestra.

DISTANT STATIONS.
(Eastern Standard Time.)

Call.	Location.	Wave-Length.	Time.
KDKA	Pittsburgh	309.1	6:00-12:00
KFAB	Lincoln	340.7	6:30-11:30
KFKX	Hastings	288.3	6:15-11:00
KFNF	Shenandoah	461.3	8:00- 9:00
KFRU	Columbus	499.7	7:15- 8:15
KFUO	St. Louis	454.1	10:30-11:30
KMA	Shenandoah	461.3	10:00-12:00
KMMJ	Clay Center	229.0	9:00-10:00
KMOX	St. Louis	280.2	7:00- 2:00
KOA	Denver	322.4	8:00-11:15
KOIL	Council Bluffs	305.9	8:00-11:15
KSD	St. Louis	545.1	8:00-10:00
KSO	Clarinda	405.2	8:30-10:00
KTHS	Hot Springs	374.8	10:00- 1:00
KVOO	Bristow	374.8	8:00- 3:00
KWSC	Pullman	348.6	10:15-12:00
KYW	Chicago	535.4	6:30-12:00
WABC	New York	315.6	7:30-11:30
WAIU	Columbus	293.9	6:00-11:00
WBAP	Fort Worth	475.9	8:30- 1:00
WBBM	Chicago	226.0	9:00-11:00
WBCN	Chicago	266.0	8:00- 1:00
WBZ	Springfield	333.1	6:15-11:00
WCAE	Pittsburgh	461.3	6:00-12:00
WCCO	Minn.-St. P.	416.4	6:15-11:05
WCFL	Chicago	491.5	7:00- 1:00
WCX	Detroit	516.9	6:00-11:00
WDAF	Kansas City	365.6	7:00- 2:00
WDOD	Chattanooga	256.3	7:30- 1:00
WEBH	Chicago	370.2	6:00-12:00
WENR	Chicago	265.3	7:00- 3:00
WFAA	Dallas	475.9	7:30-10:30
WFBE	Cincinnati	232.4	7:30-10:00
WEMC	Berrien Spgs.	285.5	9:15-10:15
WGES	Chicago	315.6	6:00- 2:00
WGHP	Detroit	270.0	7:00-12:00
WGN	Chicago	302.8	7:10-12:00
WGR	Buffalo	319.0	9:00- 1:00
WGY	Schenectady	379.5	6:00-11:30
WHAD	Milwaukee	275.1	7:15-11:00
WHAS	Louisville	399.8	8:30-10:00
WHK	Cleveland	272.6	6:00-11:30
WHO	Des Moines	526.0	8:30- 1:00
WHT	Chicago	399.8	7:00- 1:00
WIBO	Chicago	226.0	7:00- 2:00
WJAZ	Chicago	329.5	7:15- 1:00
WJJD	Mooseheart	370.2	9:00- 2:00
WJR	Pontiac	516.0	7:00- 9:00
WJZ	New York	454.3	7:00-12:00
WLIB	Chicago	302.8	8:00- 1:30
WLS	Chicago	344.6	6:30- 1:00
WMAQ	Chicago	447.5	7:00-11:00
WMBB	Chicago	250.0	8:00-12:00
WMC	Memphis	499.7	9:30- 1:00
WOAI	San Antonio	394.5	9:30-10:30
WOW	Omaha	526.0	7:00-12:15
WOC	Davenport	483.6	8:30- 1:00
WOK	Homewood	410.7	7:00- 1:00
WORD	Batavia	275.0	8:00-11:00
WOS	Jefferson City	440.9	8:00-10:00
WPG	Atlantic City	299.8	7:00-12:00
WQJ	Chicago	447.5	8:00- 3:00
WREO	Lansing	285.5	6:00- 7:00
WRR	Dallas	245.8	7:00-10:00
WSB	Atlanta	428.3	9:00- 1:00
WSBC	Chicago	288.3	7:30- 2:00
WTAM	Cleveland	389.4	6:30-12:00
WWJ	Detroit	352.7	6:00-11:00

Bliss Will Executor Wins Recovery Fight

The American Security & Trust Co., executor under the will of Mrs. Emma C. Bliss, former wife of Alonzo O. Bliss, is entitled to recover $29,152.40 and interest from January 25, 1923, from the estate of Bliss, according to a decision yesterday by the Court of Appeals.

The amount to be recovered represents the difference between $1,000 and $500 per month which Bliss paid his former wife in compliance with the terms of a divorce decree of 1906. The decree required Bliss to pay $1,000 a month alimony and he paid at that rate until 1917 when it was reduced by an alleged agreement to $500 a month. The agreement was attacked and the lower court ordered Bliss to pay arrears of $7,500 and to continue the payments at the rate of $1,000 a month. Mrs. Bliss died January 25, 1922. Her former husband died last March in Florida. The amount found to be due the executor of the estate of Mrs. Bliss was computed to be $29,152.40.

Creditors File Petition.

John J. Cannon, Perry W. Browning and the T. T. Keane Co., creditors of the Consolidated Hotel Co., Inc., filed a petition yesterday in Bankruptcy Court to have this concern adjudged an involuntary bankrupt and to have a receiver appointed. This concern once operated the Hamilton Hotel at Fourteenth and K streets northwest, which is now in the hands of the real estate firm of Maddux, Marshall, Moss & Mallory. The creditors claim more than $1,000. It is alleged that George C. Hertz is attempting to liquidate the affairs of the hotel company. Attorneys Toomey, Browning & Sullivan appeared for the creditors.

$10,000 Sought in Suit.

The Washington Rapid Transit Co. was sued yesterday in Circuit Court for $10,000 damages for alleged personal injuries by George B. Kennedy, 815 Fifteenth street northwest. Through Attorney Edwin L. Wilson the plaintiff says that on October 29, 1926, while a passenger on the upper deck of a bus at Thirteenth and Harvard streets northwest the iron framework of an awning collapsed and struck him on the head.

$100,000 in Gatti Estate.

John M. Gatti, who died April 1, left an estate valued at approximately $100,000, according to the petition for letters of administration filed yesterday in Probate Court by his mother, Mrs. Rosa Gatti. The deceased left no will. He was also survived by his brother, Joseph, and his sisters, Mary, Jennie and Louise.

Mrs. Willebrandt Appellate Lawyer.

Mrs. Mabel Walker Willebrandt, Assistant to the Attorney General, was admitted to practice yesterday by the Court of Appeals on motion of Peyton Gordon, District Attorney.

Special for Decoration Day Golf Fans!
Golf Bag
and
4 Genuine, Guaranteed "Royal" Clubs
50c Cash **$8.75** 50c a Week
A value that is hard to duplicate! To see them is to recognize their superiority! None sold for cash! One to a customer; none to dealers.
MARX JEWELRY COMPANY
701 7th St. N.W.
Open Tomorrow Evening

THE GUMPS — Monkey Business

ELLA CINDERS—The Ruined Experiment — By Bill Conselman and Charlie Plumb

GASOLINE ALLEY — Col. Coda Is Confident

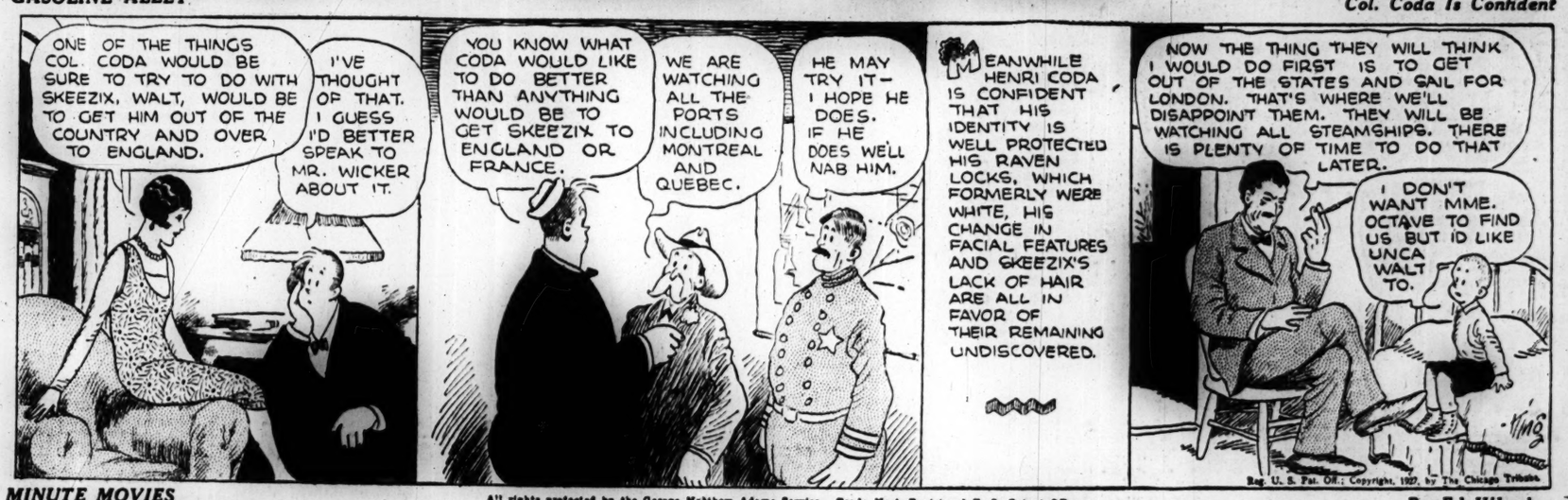

MINUTE MOVIES — By Ed Wheelan

All rights protected by the George Matthew Adams Service. Trade Mark Registered U. S. Patent Office.

BOBBY THATCHER — Dusty's Decision — By George Storm

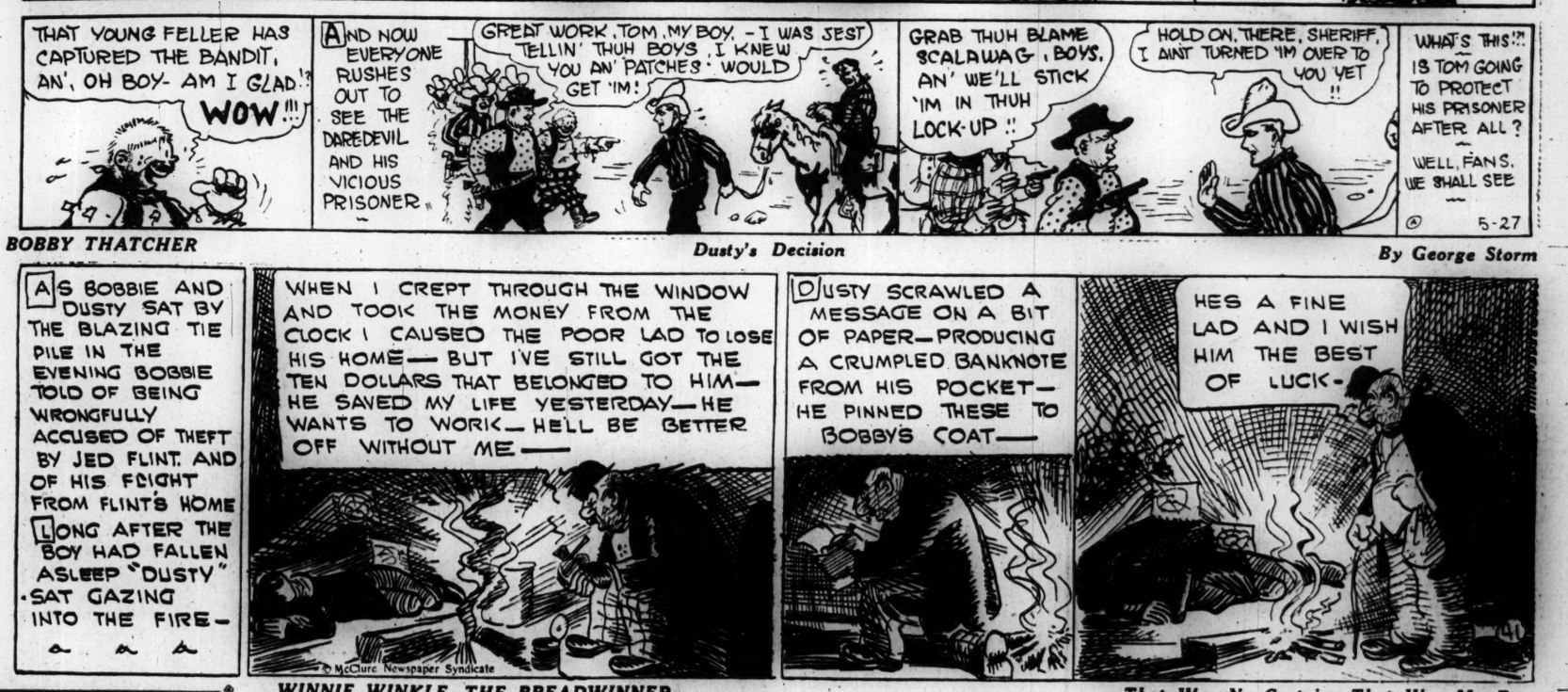

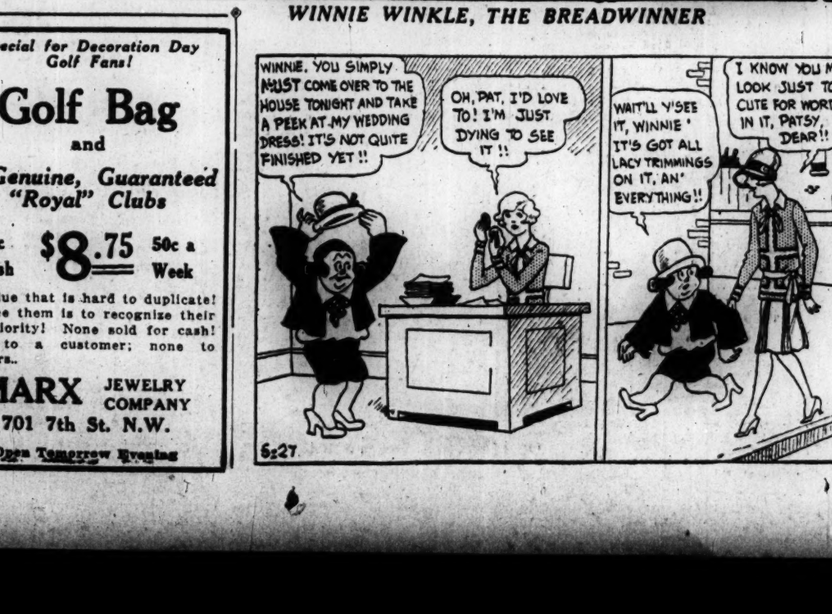

WINNIE WINKLE, THE BREADWINNER — That Was No Curtain—That Was My Dress

TELEPHONE COMPANY REVENUES INCREASE

Gain of $37,821 Is Reported in Operations, Compared With April, 1926.

FEW CHANGES IN MARKET

By F. W. PATTERSON.

Total operating revenues of the Chesapeake & Potomac Telephone Co. for April amounted to $638,465, an increase of $541 over the preceding month, while a comparison with April, 1926, develops a gain of $37,821, according to report of operations filed yetaerday with the Public Utilities Commission.

Operating expenses and uncollectables were $422,518, a reduction of $3,060 over March, but an increase of $33,694, compared with April last year, while net income totaled $148,733 for the month, a gain of $510 over the preceding month, but a decrease of $6,304 when compared with April, 1926. Taxes for April continued to show increase, the total of $52,300 showing an advance of $228 over March, and a gain of $2,101 over April last year.

New plant and equipment added during the first four months of the current year amounted to $985,424.28. Retirements for the same period totaled $347,745.28, making net additions to plant and equipment for the four-month period, $637,679.21. Net additions to plant and equipment for the twelve-month period ended April 30, 1927, amounted to $2,916,675.40.

Reports of operations for April presented to the Public Utilities Commission with comparative figures for April, 1926, follow:

	Apr. '27.	Apr. '26.
Total operating revenues	$638,465	$600,644
Total operating expenses	422,518	388,824
Net operating revenues	$215,947	$211,820
Taxes assignable to operations	52,300	50,199
Operating income	$163,647	$161,621
Nonoperating income	3,940	2,304
Gross income	$167,587	$164,015
Rents and misc. deductions	2,008	2,310
	$165,579	$161,705
Interest deductions	16,746	6,008
Net income	$148,733	$155,087
Plant and equipment added during first four months of the year	$985,424.28	
Retirements	347,745.07	
Net additions	$637,679.21	

Few Price Changes in Market.

Sales of a few issues with narrow price changes was an outstanding market feature yesterday on the Washington Stock Exchange.

Capital Traction sold in two lots at 104¾, Potomac Electric Power preferred changed hands in an odd lot at 108½, while Washington Gas Light, with sales involving 81 shares, was firm at 109½.

Riggs National Bank gained 1¼ points, to 487, on a single sale of 7 shares. Peoples Drug Stores preferred opened with a 1-point gain and two lots sold at 109, while another advance was recorded on closing sale, made at 109½. Closing bid was 109¼, with asked at 110.

All sales in the bond division were in securities of Washington Gas Light, with the 6s of series A moving at 103¾ for the $500 and the series B changing hands at 105.

Income of Potomac Electric.

Net income of the Potomac Electric Power Co. for the month ended April 30 totaled $250,338.01, compared with $204,474.59 in the corresponding month last year, an increase of $45,863.42 as shown by the report of operations filed yesterday with the Public Utilities Commission.

Gross earnings for the month reached $718,476.66, as against $637,771.92 in April, 1926, while operating expenses totaled $310,325.68, compared with $283,171.58 in April last year. Net earnings from operations after deductions for expenses were $403,150.98.

W. R. & E. Co. Shows Increases.

The more important items in the April report of operations of the Washington Railway & Electric Co. show increases over the corresponding month last year. However, the figures for 1927 include the incomes of the Georgetown and Tenleytown and the City and Suburban lines, while in April of last year these lines were reporting separately.

Net income for April totaled $42,679.52, an increase of $11,442.11 over the corresponding month last year. Operating revenues amounted to $512,260.32, compared with $417,100.39, while operating expenses, which totaled $424,162.28 in the month under review, increased $80,629.56 when compared with April last year.

Petroleum Debentures Offered.

Harris, Forbes & Co. are at the head of a syndicate which is offering $40,000,000 Phillips Petroleum Co. 12-year 5½ per cent sinking fund debentures at 99¼ and interest to yield more than 5.33 per cent. Proceeds will be used to provide funds for the retirement of current indebtedness incurred in the purchase of the major portion of the stock of Oklahoma Natural Gas Corporation for addition to and development of properties and to increase working capital.

Empire Securities on Market.

Offering was made yesterday of the third and last issue of securities provided for the plans recently adopted by the Empire Gas & Fuel Co. The issue was $16,000,000 of Empire Gas & Fuel Co. 5 per cent serial gold notes, and the group making the offering was headed by Halsey, Stuart & Co., Inc., and Haligarten & Co., and including E. H. Rollins & Sons, Spencer Trask & Co., Cassatt & Co., A. B. Leach & Co., Inc., W. C. Langley & Co., Paine, Webber & Co., Hill, Joiner & Co., Inc., Federal Securities Corporation, and Henry L. Doherty & Co.

Essay Judges to Meet.

A final meeting of the judges of the District Bankers Association essay contest will be held today, and it is expected that announcement of the winners will shortly be made by Howard Moran, president of the association. Writers of the three best papers will be awarded with a trip to the annual convention to be held next month at Hot Springs, Va.

Monthly Dividends Increasing

While a few years ago only a handful of companies paid dividends monthly, at present 37 preferred stock issues aggregating $302,105,000 pay monthly dividends of $1,622,277, according to a compilation by Throckmorton & Co. In addition, 49 companies, chiefly industrials, pay monthly dividends on their common stock.

The list of corporations having monthly dividend paying preferred stocks includes twenty utilities with preferred stocks issues and four industrials, each with one preferred stock issue. In many cases corporations adopted the method at the request of stockholders.

Stockholders, it is pointed out, like the monthly dividend because it provides a fixed income sufficient to care for the fixed items of living expenses.

NEW YORK GRAIN.

New York, May 26 (By A. P.).—WHEAT—Spot, irregular; No. 1 dark Northern spring, c. i. f. New York, lake and rail, 1.70½; No. 2 hard winter, f. o. b. New York, lake and rail, 1.67; No. 2 mixed Durum, do, nominal; No. 1 Manitoba, lake and rail to arrive, 1.77⅞ in bond.

CORN—Spot, steady; No. 2 yellow, c. i. f. track New York, all rail, 1.08¼; No. 3 yellow, do, 1.06¼.

OATS—Spot, steady; No. 2 white, 61½.

NEW YORK CURB TRANSACTIONS

(CONTINUED FROM PAGE 12.)

Sale.	Issue.	High	Low	Close
300	Venezuelan Pet.	4½	4½	4½
1,500	Warner Bros. Pict.	26½	25½	25½
600	Wenden Cop. Min.	2½	2½	2½
10	Wes. Oil & Snow. pf.	95	95	95
100	West Dairy Prod. A.	50½	50½	50½
700	West Dairy Prod. B ctf.	20¼	20	20
200	West Md. Ry. 1st pf.	145	143	145
500	Wilcox Oil & Gas.	24½	24	24½
100	Woodley Petrol.	5½	5¾	5½
300	White Sew. Mch. deb. rts.	8½	8¾	8½
	DOMESTIC BONDS.			
8,000	Alabama Pow. 5s, 1956.	100⅜	100⅜	100⅜
4,000	Allied Pack. 8s, 1939.	54	52⅛	52⅛
1,000	Allied Pack. 6s, 1939.	52	52	52
25,000	Aluminum Corp. 5s, 1952.	99⅝	99⅜	99½
49,000	Am. G. & E. 5s, B, 2014.	105⅛	105½	106⅛
77,000	Am. Pow. & L. 6s, 2016.	105⅞	104⅞	104⅞
1,000	Am. Roll. Mill 6s, 1938.	104¼	104¼	104½
2,000	Am. Seat 6s, 1936.	105¾	105½	105½
7,000	Anaconda Cop. 6s, A. 1929.	102⅛	102⅛	102⅛
2,000	Appalachian Pow. 5s, 1956.	96½	96⅜	96⅜
20,000	Ark. Pow. & Lgt. 5s, 1956.	94¾	94⅜	94⅜
5,000	Assd. Sim. Hdw. 6½s, 1933.	90	90	90
4,000	Atl. Fruit & Sug. 8s, 1949.	19	18½	19
2,000	Beacon Oil 6s, 1936.	99¼	99½	99¼
10,000	Beaver Bd. 8s, 1933.	96¾	96½	96¾
3,000	Bell Tel. Can. 5s, 1955.	102⅛	102⅛	102⅛
25,000	Bell Tel Can. 5s B.	102⅜	102⅝	102⅜
2,000	Boston Cons. Gas 5s, 1947.	101⅜	101⅝	101⅝
1,000	Brunner Tur. 7½s, 1955.	67½	67½	67½
1,000	Can. Nat. Ry. Equip. 7s. 1935.	111½	111½	111½
10,000	Carolina P. & L. 5s. 1956.	101¾	101⅝	101⅝
45,000	Chi. Mil. & St. P. 5s. 1975.	93	92¾	92¾
49,000	Chi. Mil. & St. P. 5s, 2000.	58½	58¼	58¼
23,000	Cities Serv. 5s, 1956.	91¾	91¾	91¾
13,000	Cities Serv. 5s, 1966.	101	101	101
5,000	Columbia Gas 5s, 1952.	100	99⅞	100
5,000	Commonwealth Edis. 4½s, D, 1957.	95¾	95¾	95¾
14,000	Con. Gas Balt. 5½s, 1952.	107	106¾	107
2,000	Con. Gas Balt. 6s, 1949.	107¾	107¾	107⅝
2,000	Con. Textile 8s, 1941.	98½	98½	98½
3,000	Cont. Sec. Corp. 5s.	100	100	100
3,000	Cubana Comp. 6s, 1929.	97¾	97¾	97¾
2,000	Cudahy P. 5½s, 1937.	96¼	96	96
2,000	El. Refrig. 6s, 1936.	85½	85½	85⅜
1,000	Fairbanks Morse 5s, 1942.	96¾	96¾	96¾
57,000	Fisk Rub. 5½s, 1931.	97⅞	97⅞	97⅞
17,000	Fla. Pow. & Lt 5s, 1954.	93⅞	93¾	93¾
4,000	Gair, Robt. 5½s, 1942.	97	97	97
1,000	Gal. Sig. Oil 7s, 1930.	90¾	90¾	90¾
6,000	Gatineau Pow. 5s. 1956.	97¼	97	97
1,000	Gatineau Pow. 6s, 1941.	101⅛	101⅛	101⅛
4,000	Gen. Am. Inv. 5s, 1952.	116¾	116¼	116¼
1,000	General Pet. 6s, 1928.	100⅞	100⅞	100⅞
2,000	Georgia Pow. 5s. 1967.	96¾	96¾	96¾
7,000	Goodyr. T. & R. 5½s, 1938.	97⅞	97⅞	97⅞
64,000	Goodyr. T. & R. 5s, 1928.	99¾	99½	99¾
36,000	Goodyr. Tire 5s. 1957.	97⅛	97	97
15,000	Grand Trunk 6½s, 1936.	108¾	108⅝	108¾
134,000	Gulf Oil 5s, 1947.	99⅝	99⅜	99⅜
4,000	Gulf Oil 5s, 1937.	99⅞	99¾	99⅞
2,000	Gulf St. Util. 5s, 1956.	97⅞	97¾	97¾
6,000	Hood Rub. 7s.	102½	102½	102½
25,000	Indep. Oil 6s, 1939.	99½	99	99½
2,000	Indiana Lime 6s, 1941.	98¾	98¾	98¾
22,000	Indianapolis P. & L. 5s, 1957.	97¾	97½	97¾
63,000	Int. Rys. C. Am. 6½s, 1942.	91⅞	91½	91¾
10,000	Inters. Pow. 5s, 1957.	97½	97½	97½
5,000	Inters. Pub. Serv. 5s, 1956.	95½	95½	95½
1,000	Interstate Pow. 7s.	96¼	96¼	96¼
1,000	Ill. Pow. 5½s, 1957.	94½	94½	94½
7,000	Investors Equity 5s.	101	101	101
10,000	Interstate Pow. 6s	98½	98½	98½
1,000	Laclede Gas 5½s, 1935	100½	100½	100½
13,000	Lehigh P. S. 6s A, 2026	100½	100	100
1,000	Libby, McN. & L. 7s, 1931	103¾	103¾	103¾
10,000	Long Isl. Lt. 6s, 1945	104¼	104¼	104¼
14,000	Manitoba 5½s, 1951.	100	99¾	99¾
13,000	Midwest Gas 7s, 1936	98	98	98
9,000	Montana Pow. 5s	97⅜	97⅜	97⅜
1,000	Morris & Co. 7½s, 1930	100¼	100¼	100¼
8,000	Narragansett 5s, 1957	99⅜	99¼	99¼
3,000	Nat. Dist. 6½s, 1935	98⅜	98	98⅜
3,000	Nat. Pow. & Lt. 6s, 2026	102½	102	102½
6,000	Nat. Pub. Serv. 6½s	101	100⅞	100⅞
27,000	Nichols & Shep. 6s, 1937	104½	103⅜	104½
13,000	Nor. Stat. P. cvt. 6½s, 1933	113¾	113¾	113¾
5,000	Ohio Pow. 4½s D, 1956	91⅞	91⅞	91⅞
5,000	Ohio Riv. Ed. 5s, 1951	99	99	99
3,000	Okla Nat. Gas 6½s	104½	104½	104½
1,000	Oswego Riv. Pow. 6s, 1931	100½	100½	100½
100	Pac. Gas & El. 1st pf.	110¼	110½	110¼
2,000	Penn. Ohio Ed. 6s, 1950, w.w.	99	98⅞	99
4,000	Penn. Pow. & Lt. 5s B, 1952.	101	101	101
13,000	Phila. El. 5½s, 1972	104¼	104	104⅛
15,000	Phil. Sub. G. & E. 4½s	93	92⅞	92⅞
40,000	Phillips Pet. 5½s	99¼	99¼	99¼
4,000	Phila. Rapid Tran. 6s, 1962	102½	102	102
2,000	Porto Rican Am. Tob. 6s, 1942	99⅛	99⅛	99⅛
2,000	Potomac Edis. 5s, 1956	96¾	96⅝	96⅝
16,000	Pub. Ser. El. & Gas 5s, 1965	103¼	103	103
1,000	Pure Oil 6½s, 1933	103¾	103¾	103¾
15,000	Queens Bor. Gas 5½s	101	100⅞	101
13,000	Rem. Arms 5½s, 1930	96½	96⅛	96¼
109,000	Rem. Rand 5½s	100¼	100	100
13,000	Schulte R. E. 6s, 1935	95¾	95¼	95½
15,000	Schulte R. E. 6s, 1935, w.w.	88	88	88
6,000	Shawsheen 7s, 1931	99½	98¼	99½
79,000	Shell Un. Oil 5s	99½	99⅝	99⅝
19,000	Sheridan Wyo. Coal 6s.	95	95	95
11,000	Skelly Oil 5½s, 1939	97	97	97
3,000	Sloss Sheffield 6s 1929	102¾	102¾	102¾
9,000	Snider Pack. Corp. 6s	100⅞	100¼	100¼
31,000	Solvay Am. 5s, 1942	98	98	98
52,000	S.E. F. & L. 6s, 2025, w.w.	100¾	100⅜	100½
19,000	South. Cal. Ed. 5s, 1951	100¾	100½	100½
1,000	So. Gas 6½s, 1935	102½	102⅜	102½
11,000	Stand. Inv. Corp. 5s, 1937	103	103	103
4,000	Stand. Oil N. Y. 6½s, 1933	104⅜	104⅜	104⅜
10,000	Stutz Mot. 7½s, 1937	91½	91½	91½
29,000	Sun Maid Raisin 6½s	97¼	96½	97¼
24,000	Sun Oil 5½s, 1939	100	99⅞	100
8,000	Swift Co. 5s, 1932	100	100	100
	Union Pac. R.R. 4½s	97⅜	97⅜	97⅜
2,000	Unit. Rys. Hav. 7½s, 1936	110	110	110
3,000	U. S. Rubber 6½s, 1936.	102⅜	102⅜	102⅜
1,000	U. S. Rubber 6½s, 1937.	102⅜	102⅜	102⅜
1,000	U. S. Rubber 6½s, 1939	102⅝	102⅝	102⅝
3,000	U. S. Rubber 6½s, 1940	103	103	103
21,000	U. S. Smelt. 5½s, 1935	102	102⅜	102⅜
5,000	Warner Bros. Pic. 6½s, 1928	103⅜	103	103
3,000	Webster Mil. 6½s, 1938	93	92⅜	93
32,000	Western Pow. 5½s, 1957	97⅜	97½	97½
5,000	Westvaco Chlor. 5½s, 1937	100¼	99⅞	100
4,000	White Eag. Oil 5½s, 1957	96	95	96
30,000	White Sew. Mch. 6s, 1936, w. w.	97¾	97½	97½
11,000	Wisconsin Cent. 5s, 1930	97	96½	97
	FOREIGN BONDS.			
1,000	Adriatic Elec. 7s	96	96	96
2,000	Agri. Mtge. Bank 7s, 1946	96¾	96¾	96¾
3,000	Agri. Mtge. Bank 7s, 1947	96¾	96¾	96¾
9,000	Antioquia 7s, C. 1945	96	95½	95½
4,000	Baden Con. Mun. 7s, 1951	100¼	100¼	100¼
94,000	Batavia Pet. 4½s, 1942	92½	92	92¼
32,000	Berlin El. 6½s, 1951	97¼	97	97¼
15,000	Brisbane 5s, 1957	95⅞	95¼	95⅞
16,000	Buenos Aires Prov. 7½s, 1947	100	99⅞	99⅞
50,000	Buenos Aires Prov. 7s, 1936	97¼	97¼	97¼
12,000	Buenos Aires Prov. 7s, 1952	96½	96¾	96½
25,000	Buenos Aires Prov. 7s, 1957	95	94¾	94¾
15,000	Buenos Aires 7s, 1958	95	94¾	94¾
5,000	Burmeis & Wain 6s, 1940	95½	95½	95½
13,000	Chile Mtge. Bank 6s, 1931	97	96¼	96¾
2,000	Costa Rica Rep. 7s, 1951	94½	94½	94½
1,000	Danish M. Bank 6s, 1970	101	101	101
2,000	Denmark, Kingdom, 5½s	100⅜	100⅜	100⅜
17,000	East Pruss. Ld. Bk. 6s, 1930	97	96¾	97
9,000	Finn. Ind. Bank. 7s, 1944	100¼	100	100¼
3,000	First Bohem. Gl. Wks. 7s, 1957	94½	94½	94½
8,000	Ger. Con. Mun. 7s, 1947	100¾	100⅝	100⅝
5,000	Hamburg Elec. 7s, 1935	101¾	101½	101½
2,000	Hamburg State 6s, 1946	97⅞	97¼	97⅜
6,000	Hogoula Exp. Bank 7s	92	92	92
21,000	Lombard Elec. 7s, 1952	95⅞	95¾	95⅞
27,000	Mendoza Pr. 7½s, 1951	97½	96	97½
3,000	Netherlands 6s, 1972	106¾	106¾	106¾
9,000	New South Wales 5s, 1957	95¾	95¾	95¾
18,000	New South Wales 5s, 1958	96¼	96¼	96¼
7,000	Pernambuco 7s, 1947	97¾	97¾	97¾
18,000	Peru 7s, 1959	97	96¾	96¾
50,000	Pirelli Co. Italy 7s	100¾	100½	100¾
6,000	Prussia F. S. 6½s, 1951	98¾	98¾	98¾
11,000	Rio Grande 7s, 1966	97½	97	97
6,000	Russian 5½s, 1921	12½	12½	12½
10,000	Russian 5½s, ctfs., 1921	12½	12½	12½
12,000	Santa Fe City 7s	94½	94½	94½
10,000	Sauda Falls, Ltd., 5s, 1955	100¾	100¾	100¾
5,000	Saxon State Mtg. 7s, 1945	100¾	100½	100¾
4,000	Saxon St. Mtge. 6½s, 1946	97¾	97¾	97¾
26,000	Serb. Croat. & Slov. 7s, 1962	92½	92½	92½
23,000	Stinnes 7s, 1936	100⅛	100	100⅛
27,000	Stinnes 7s, 1946	100⅛	100	100⅛
10,000	Swiss Confed. 5½s, 1929	102	101¾	101¾
	Thyssen In. Sel. Wks. 7s, 1930	101½	101½	101½
10,000	Tietz, Leon, 7½s, 1946, w. w.	102	101¾	101¾
1,000	Tyrol Hydro Elec. 7s.	97½	97½	97½
5,000	Unit. Elec. Serv. 7s, 1956	100¾	100¼	100¼
2,000	Unit. El. Serv. 7s, 1956, w. w.	93	93	93
1,000	Un. Indust. 6½s, 1951	96	96	96

Sales of stocks, 304,100 shares. Sales of bonds, $2,337,000.
XD—Ex dividebnd. XR—Ex rights. UR—Under rule.

LIVE STOCK MARKETS.

Chicago, May 26 (United States Department of Agriculture).—CATTLE—Receipts, 14,000; fed steers and fat she stock, 10 to 25c lower; very uneven; clearance fairly good; closed best time; bulls, steady to 25c lower; vealers, steady to 50c lower; no choice weighty steers included in fresh supplys; most steer offerings sold at 10.25@12.00; practical top, 12.75; long yearlings, 12.25; heifer yearlings, 11.00; stockers and feeders, steady to easy at 8.75@9.50; 850-lb. meaty kind up to 10.00; weighty kinds upward to 10.00; light medium vealers, 9.50; better grades at 10.00@12.00 showed decline.

HOGS—Receipts, 30,000; closed active, strong, with early decline fully regained; top, 9.50; bulk better grade 150 to 200 lb. averages, 9.30@9.50; 210 to 250 lb. weights, 9.10@9.40; 260 to 300 lbs., 8.85@9.15; few big weight butchers, 8.75@8.85; most packing sows, 7.85@8.10; bulk better grade slaughter pigs, 8.90@9.25; shippers took 4,000; estimated holdover, 11,000.

SHEEP AND LAMBS—Receipts, 16,000; choice fat lambs steady; in-between kinds very draggy, weak to unevenly lower; choice Idaho lambs to packers and city butchers, 17.00@17.10; bulk common to good Californias, 14.50@16.00; choice dry fed clipped lambs, 14.75; bulk medium to good kinds, 13.00@13.75; sheep steady; heavy fat ewes, 5.50@6.00; feeding lambs steady to strong; bulk California feeding spring lambs, 12.75@13.25; best held higher.

New York, May 26 (By A. P.).—CATTLE—Receipts, 1,550; steady. Steers, 7.00@12.00; State bulls, 4.00@7.50; cows, 2.50@6.50.

CALVES — Receipts, 1,780; steady. Veals, common to prime, 9.00@14.00; lightweight culls, 6.50@7.00; fed calves, 6.00@7.00.

SHEEP AND LAMBS—Receipts, 5,020; irregular. Sheep, 2.00@7.50; culls, 3.00@4.00; lambs, common, clipped, 8.50@10.50; Southern springers, 65 to 83 lbs., 18.00 per 100 lbs.; culls, 8.00@9.00.

HOGS — Receipts, 3,760; irregular. Light to medium weights, 10.50@11.00; pigs, 11.50@11.75; heavy hogs, 9.50@10.50; roughs, 8.00@8.50.

RESERVE BANK STATEMENT.

Total Resources at Close of Business Wednesday, $4,998,514,000.

Following is the statement of the combined resources and liabilities of the twelve Federal Reserve Banks at close of business May 25:

RESOURCES.

Gold with Federal Reserve Agents	$1,651,246,000
Gold redemption fund with U. S. Treasury	47,130,000
Gold held exclusively against F. R. notes	$1,698,376,000
Gold settlement fund with F. R. Board	552,216,000
Gold and gold certificates held by banks	761,385,000
Total gold reserves	$3,011,977,000
Reserves other than gold	165,848,000
Total reserves	$3,177,825,000
Nonreserve cash	60,197,000
Bills discounted:	
Secured by U. S. Government obligations	228,715,000
Other bills discounted	199,905,000
Total bills discounted	$428,620,000
U. S. Government securities:	
Bills bought in open market	236,170,000
Bonds	105,173,000
Treasury notes	93,978,000
Certificates of indebtedness	122,769,000
Total U. S. Government securities	321,920,000
Other securities	1,800,000
Total bills and securities	$988,510,000
Gold held abroad	59,548,000
Due from foreign banks	660,000
Uncollected items	639,383,000
Bank premises	58,882,000
All other resources	13,509,000
Total resources	$4,998,514,000

LIABILITIES.

F. R. notes in actual circulation	$1,705,804,000
Deposits:	
Member bank — reserve account	2,267,762,000
Government	24,185,000
Foreign bank	5,787,000
Other deposits	27,856,000
Total deposits	$2,325,562,000
Deferred availability items	595,189,000
Capital paid in	129,303,000
Surplus	228,775,000
All other liabilities	14,154,000
Total liabilities	$4,998,514,000

Ratio of total reserves to deposit and Federal Reserve note liabilities combined, 78.8 per cent.

Contingent liabilities on bills purchased for foreign correspondents, $150,674,000.

OIL QUOTATIONS.

Oil City, Pa., May 26 (By A. P.).—Credit balance, $2.80; runs, 77,820; average runs, 57,722; shipments, 54,837; average shipments, 60,694.

WALL STREET NEWS BRIEFS

New York, May 26 (By A. P.).—In contrast to a deficit of $129,484 for the first quarter of 1926, Atlantic Gulf & West Indies Steamship Lines had surplus of $341,610 for the first quarter this year after depreciation, taxes and charges, equal after 5 per cent preferred dividends to 85 cents a share on the common stock. Surplus for March was $270,705.

The New York Stock Exchange membership of Howard C. Hirsch has been sold for $215,000 to William E. Fackert, $2,000 less than the previous transaction. Both are New Yorkers.

The New York Coffee & Sugar Exchange will be closed next Saturday for a three-day recess over Memorial Day.

Crude oil production in the Seminole area, Oklahoma, for 24 hours ended 7 a. m. today was 358,000 barrels, an increase of 1,000 barrels over the day before and 3,000 barrels under the peak of May 21.

April surplus of Gulf Coast Lines dropped to $63,108 from $293,041 in April last year, and for the four months this year to $457,903 from $539,943 in the same period of 1926.

General Electric Co. will shortly announce a new type of electric refrigerator.

Utilities Power & Light reports net income of $2,767,067 for the year ended March 31, against $2,147,918 the year before. Balance after preferred dividend was equal to $7.11 a share on the "A" stock, against $5.80 a share the preceding year.

April surplus of the Wabash Railway fell to $160,484 after charges, from $352,855 in April last year.

The Federal Reserve Bank of New York made no change today in its rediscount rate of 4 per cent.

The Western Maryland had surplus of $179,560 for April against $134,315 for April last year, and for the four months this year $951,445 against $682,645 in the same period of 1926.

Mexican Petroleum Co., Ltd., of Delaware, reports net profit of $27,900,478 for 1926, equal after preferred dividends to $58.91 a share on 467,730,000 common stock, against $19,820,730 or $41.24 a share on the common in 1925.

A change in the corporate structure of Barnsdall Corporation will be recommended by the directors at a stockholders' meeting to be called at an early date, doing away with separate classes of A and B stock and putting them in one class with equal rights and voting power. Total shares will remain the same as now outstanding.

Failure of railway merger promoters to provide adequately for the short lines involved is regarded as one of the chief stumbling blocks in the acceptance of their plans by the Interstate Commerce Commission in the opinion of F. J. Lisman, railroad authority. Wall Street, he said, is prone to think of the railroad consolidation purely as a problem affecting security holders and generally overlooks the rights or necessities of communities adjacent to and entirely dependent upon the short lines for transportation service.

April net operating income of the N. York Central was $4,994,748, a decrease of $280,902 compared with April last year. Gross revenues were $27,639,696, a decrease of $142,616. Net operating income for the first four months amounted to $18,113,847, down $1,024,553 from the same period of 1926, and gross revenue totaled $125,356,078, a gain of $517,623.

The Bahia Corporation has been organized as a holding company to take over the outstanding shares of Bernard Bandler & Sons, Inc., who recently acquired extensive black diamond producing fields in the State of Bahia, Brazil. Authorized capitalization consists of 60,000 shares of preferred stock and 130,000 shares of no-par common.

COTTONSEED OIL MARKET.

New York, May 26 (By A. P.).—COTTONSEED OIL—Prime crude, 7.50; prime summer yellow, spot, 9.05; May closed, 9.05; July, 9.11; September, 9.52; October, 9.67; December, 9.74.

BALTIMORE SECURITIES.

Baltimore, May 26.—Closing quotations.

BALTIMORE CITY STOCKS (Reg.).	Bid.	Ask.
4s 1925 (C P N)		101⅛
4s 1951	101¼	..
4s 1954	101¼	..
4s 1955	101¼	..
4s 1957	101¼	..
4s 1958	101¼	..
4s 1960	101¼	..
4s 1961	101¼	..
4s 1961 (S L)	101	101½
4s 1962	101¼	..
BANK STOCKS.		
Baltimore Com Bank	140	..
Citizens National Bank	50½	..
Drovers & Mech Nat Bank	407½	425
Merchants National Bank	27	27¼
Morris Plan Bank	13½	..
Natl Bank of Baltimore	275	..
Natl Cen Bank of Balto	250½	..
National Marine Bank	70	70
Natl Union Bank of Md	218	..
Old Town Natl Bank	9½	9¼
Western National Bank	39½	40½
TRUST COMPANY STOCKS.		
Baltimore Trust	135	136
Colonial Trust	70	..
Commerce Trust	53½	54½
Continental Trust	44	..
Fidelity Trust	210	..
Real Estate Trust	125	..
INSURANCE COMPANY STOCKS.		
Central Fire Ins Co	34	35
Central Fire Ins Co vt	34	36
FIDELITY & CASUALTY CO. STOCKS.		
Fidelity & Deposit	212	214
Guaranty Co of Md 6s	..	95½
Maryland Casualty	112	112½
New Amster Casualty Co	66	67¾
U S Fidel & Guaranty Co	272	274
FINANCE AND CREDIT CO. STOCKS.		
Commercial Credit Co	16¼	16½
Commercial Credit Co pfd	20	21
Commercial Credit Co B pf	20	21
Commercial Cred Co 1st pfd	74	..
Commercial Credit Co 5½s	92	..
Commercial Credit Co 6s	95	..
Finance Co Amer com A	9½	10
Finance & Guaranty Co pfd	..	12½
Finance Serv Co class A	..	17¾
Finance Service pfd	9½	..
Home Credit pfd	..	42
Manufacturers Finance Co	..	30
Mfrs Finance 1st pfd	21	22¼
Mfrs Finance 2d pf	15	22
Maryland Mortgage	20	22
Maryland Mortgage pfd	92	98
U S Mortgage	..	9½
RAILROAD SECURITIES.		
Central Ry Con 5s	..	100
Chicago Ry 5s	84	84½
Macon, Dublin & Sav 5s	..	90
W B & A Ry	19½	21¾
W B & A Elec 1st 5s	88½	..
W B & A Ry pfd	21½	24
PUBLIC SERVICE SECURITIES.		
Balt Sp Pt & Ches 1st 4½s	92½	92⅝
Central States Utilities 6s	..	100½
Chas Con Gas & Elec 5s	99¾	..
Chesapeake Telephone pfd	117	..
Consolidated Gas 4½s	99¾	100
Consol Gas 5s	104½	105
Con G E L & P	58¾	59
Con G E L & P 4½s	100	..
Con G E L & P 5½s	106½	107
Con G E L & P 6½ pfd	108½	..
Con G E L & P 6½s	111½	..
Con G E L & P 7½ pfd	114½	..
Con G E L & P 8% pfd	128¼	128¾
Danville Traction 5s	..	56
Fairmt & Clarksburg 5s	95½	..
Gibson Island 6s	100	100¼
Lexington P. 1st 5s	101½	102
Maryland Electric Ry 5s	98¾	..
Md Electric Ry 6½s	..	102
Monon Val Traction 5s	94¼	..
Mon Power 7% pfd	24	..
Norfolk Port Trac 5s	98¾	99½
Norfolk Street R R 5s	..	104½
Pa Water Power	199	..

The Washington Post
CLASSIFIED ADVERTISING
Word Rate
3 CENTS A WORD

Per day in agate type for ads running one or two days or nonconsecutive insertions. No ad accepted for less than 15 words or 45c. Solid ads in 8 point type, 6 cents per word or double the rate per line. One line of 8-point type (24 spaces to a line) counted as two agate lines; 10-point type not permitted in ads less than 14 lines.

Houses, Apartments or Rooms Wanted,
Furniture for Sale, Except From Dealers,
Situations Wanted
Business Opportunities
Ads Must Be Paid For at Time Ad Is Inserted.

Cash receipts must be presented when requesting refund.

All ads restricted to their proper classification.

The Post reserves the right to edit and classify all advertisements. Also the right to reject ads that it deems objectionable.

Notify The Post immediately if your ad is incorrect. Not responsible for errors after the first insertion.

The Post does everything within its power to censor the classified ads and keep them perfectly clean and honest and would appreciate it if any reader will call its attention to any ad that they know to be misleading, fraudulent or objectionable.

CLOSING TIME FOR ADS
is 9 p. m. for the daily edition and 6 p. m. Saturday for the Sunday edition.

TELEPHONE YOUR AD TO
MAIN 4205
And ask for "Classified Department."
An Accommodation Charge Account will be extended to those having a telephone listed in their own name. A bill will be mailed after the first insertion.
Discontinuance Orders must be made in writing. For protection to advertisers, orders can not be received by telephone.

LOST

FEATHERED BOA—Black, plaited ends; in Dupont circle or 18th st. Reward. Cleveland 613-W. 28

HEAVY gold 32d degree Scottish Rite emblem, inscribed on front: "Spes Meo In Dio est." A. A. Ruark, 1474 Col. rd. nw., Apt. 116. Reward. *29

PLATINUM diamond bar pin. Liberal reward. Call Col. 2204. *27

FOUND

LADY'S tan handbag, containing police badge and other articles. 1922 Capitol ave., D. C. Lincoln 4510. *

AUTO BUS SCHEDULES

ABERDEEN, MD.—See Philadelphia schedule.

ANNAPOLIS, MD.—Buses leave Willard hotel, 14th and Pa. ave. nw., 8:45 a. m., 2:15 p. m., 6:15 p. m. Connections with Claiborne ferry at Annapolis. Fare one way, $1.20; round trip, $2.25. Red Star Line, M. 1075.

ARLINGTON CEMETERY—Buses leave 14th and Pa. ave. nw., opposite Willard hotel, 10 a. m., 1 p. m. and 3 p. m. Red Star Line, Ph. M. 1075.

BALTIMORE, MD.—Buses leave Willard hotel, 14th and Pa. ave. nw., every hour on the hour from 8 a. m. to 8 p. m. Also 10 p. m. and 12 midnight on Saturday and Sunday only. Fare one way $1.25. Round trip, $2.25. Red Star Line, Phone M. 1075.

BLUE RIDGE RESORTS—Frederick schedule.

BRADDOCK HEIGHTS, MD.—Frederick sched.

CHESTER, PA.—See Philadelphia schedule.

COLONIAL BEACH, VA.—Buses leave 9th and Pa. ave. nw., daily and Sunday at 2:30 p. m. Round trip, $5. Entire road concrete.

CUMBERLAND, MD.—Frederick schedule.

FAIRFAX, VA.—McLean, Vienna, Oakton, Leave 9th and Pa. ave. nw., 7:45, 8:45, 10:30 a. m., 1:30, 2:30, 4:30 and 5:30 p. m. Fare one way, $1.00; round trip, $1.75. Blue Ridge Transportation Co., Phone Main 3810.

FREDERICK, MD.—Buses leave Raleigh hotel, 12th and Pa. ave. nw., daily 7:30, 9:30, a. m., 12:30, 4 and 6 p. m. Blue Ridge Transportation Co., Phone Main 3810.

FREDERICKSBURG, VA.—See Richmond, Va., schedule. Richmond-Washington Line.

GETTYSBURG, PA.—Frederick schedule.

HAGERSTOWN, MD. — Frederick schedule. Connects with Martinsburg and Cumberland.

HAVRE DE GRACE, MD.—See Philadelphia schedule. P. R. T. Co.

HYATTSVILLE, MD.—Via Mt. Rainier. Daily except Sunday, 7:15, 8:45, 10:15, 11:15 a. m., 2, 3, 4:45, 5:15, 6:15, 7, 9:45 p. m. Buses leave 10th and Pa. ave. nw. J. T. Hopkins.

LAUREL, MD.—See Baltimore schedule.

LURAY, VA.—Via Manassas, Warrenton, Washington and Sperryville, Va. Buses leave Union Bus Station, 6th and C sts. nw. daily 7:30 a. m., and 2:30 p. m. Washington-Luray Bus Lines, Inc., Phone Col. 6204.

MARLBORO, MD.—Buses leave terminal, 9th and Pa. ave. nw., daily, 6:30, 9:00 and 11:30 a. m.; 1:30 and 5:15 p. m.; Sundays, 9 a. m., 1:30 and 5:15 p. m., Washington, Marlboro and Annapolis Line. Linc. 4718.

MOUNT VERNON, VA.—Special sightseeing trips to George Washington's famous home and estate. Leave 14th and Pa. ave. nw., opposite Willard Hotel, 10:15 a. m. and 2:15 p. m. The Red Star Line Parlor Cars De Luxe. Round trip, $1.50. Phone Main 1075 and cars will call for you.

PHILADELPHIA, PA.—Buses leave 15th and Pa. ave. nw., every morning at 9, via Baltimore, Aberdeen, Havre de Grace and Elkton, Md.; Wilmington, Del., and Chester, Pa. Interstate travel only. Complete information at News Stand Hotel Washington, opposite U. S. Treasury. P. R. T. Co.

RICHMOND, VA.—Coaches leave 9th and Pa. ave. nw., every day at 9:30 a. m. and 2:30 p. m. Richmond-Washington Motor Coaches, Inc. Main 9493.

WARRENTON, VA.—See Luray, Va. schedule.

WAYNESBORO, PA.—Frederick schedule.

WILMINGTON, DEL.—See Philadelphia schedule. P. R. T. Co.

WINCHESTER, VA.—Buses leave 9th and Pa. ave. nw., 8 a. m. and 4 p. m., via Fairfax, Middleburg, Upperville, Aldie and Boyce. Washington-Winchester Line. M. 6457.

WINCHESTER, VA.—See Frederick schedule.

PERSONALS

CONFIDENTIAL INVESTIGATIONS everywhere by reliable, efficient secret service agents. Established forty-two years. Phone Franklin 6700. Bradford, Inc., Transportation Building. *my6-60t

GOVERNOR SMITH—Important extracts and comments on his historic letter regarding creed and state. Booklet, 25c. E. A. Roberts, P. O. Box 2268, Miami, Fla. *my1-30t

MASSEUSE, graduate nurse, young, healthy, colored; refined white only; magnetic massage for insomnia neurasthenia, &c.; hygienic salon; aseptic methods; sanitary rest rooms; hospitality shown tourists. Appointment evenings, Sundays. 1109 O nw., apt. 100. Lorita Taylor Banks. Potomac 5830. *24,27,29

MASSEUSE—Graduate in Paris; treatment for nerves and rheumatism; hours 9 to 7. 1609 Conn ave., Apt. 6. Pot. 6157 ap7,30t

RAW food dining room. Dinners 5-7 p.m., Sunday included. 1905 15th, apt. 22, N. 1470-W. Special advice for under and overweight. 29

QUALIFIED SERVICE

The following advertisers guarantee satisfaction to readers of The Washington Post. Necessary complaints made to The Post will receive immediate attention. For representation in this column kindly phone Main 4205, branch 41.

CHAIR CANING—$1.50 up; porch chairs splinted; dining room chairs upholstered. Clay Armstrong, 1233 10th st. nw. Fr. 7483 mar12-60t

WOODIE WICKIE SHOPPE, 1215 H st. nw.—Special and unfinished furniture, if wished, painted and decorated most attractively at reasonable prices; chair caning, slip covers, upholstery or decorations; will be glad to give estimates without obligation. M. 9577 my10-90t

PAINTING, first class work only; prices are low, floors refinished. All work guaranteed. Call M. J. Hansen, W. 2871. my15-30t

SCREENS AT FACTORY PRICES
Let us screen your house. Our made-to-measure screens save you money.
KLEEBLATT 11TH AT H ST. NE.
Window Shades and Screens. Phone Linc. 879 31

AUTO PAINTING—
DONE IN 48 HOURS
With the wonderful new, durable lacquer finish that grows handsomer with age. Proof against rain, snow, ice, steam, soap, ammonia acids, alkali and alkaline mud. Let us show you examples of fine work with this excellent material.
PRICES FROM $50 UP.
JOS. McREYNOLDS, INC.,
1000 UPSHUR ST. N. W. COL. 8052
my18-1f

COMMERCIAL BOOK AND JOB PRINTING. THE LIBRARY PRESS.
MAIN 7614. 907 N. Y. AVE 30

CLAIRVOYANTS

LICENSED BY DISTRICT OF COLUMBIA.
DR. JANE B. COATES
Consultation by appointment. Col. 6227. *
MME. FREEDA, 461 Eye nw.; expert card reader; good advice given. Franklin 7859-J. *27

CLAIRVOYANTS

LICENSED BY DISTRICT OF COLUMBIA.
MRS. RIZPAH ELDON.
Noted medium and scientific palmist, can be consulted on all affairs. Gives names, descriptions of friends, advice on family, love affairs and business speculations. Adams 9655. 2721 14TH ST. NW., NEAR GIRARD. *21,22,23,25,27

JEANETTE LADY FROM INDIA.
Since a child she has been gifted with strange and mysterious powers. She guarantees to bring about every desire and ambition of your entire life; tells past, present and future, reunites the separated, locates absent friends and relatives; causes happiness between man and wife, makes up lovers' quarrels, tells if sickness or bad luck is natural or unnatural. 407 11TH ST. NW. *29

PROF. STEVENS
MASTER MIND OR PSYCHICS.
Advice on all affairs of life, including business and speculation. If affairs of the heart or emotions of love interest you, he gives exact and truthful revelations, settles lovers' quarrels, enables you to win the esteem and affection of any one you desire, causes speedy and happy marriages, tells if the one you love is true, also date of marriage. Restores lost affection, peace and confidence to lovers and discordant families.
STUDIO, 3124 14TH ST.
*24,26,27,29,30,je1,2,5

HELP WANTED—FEMALE

COOK and general housework. Apply 715 Florida ave. ne.

HIGH-CLASS colored housemaid to go to country for summer. Phone North 4088. *29

MILLINERY ASSISTANT MANAGER for a well established store; must have all the qualities of a capable manager; one who is thoroughly dependable and full of initiative; salary to start will be nominal; a person with a future in view, is our motive; state in complete detail your connections for the past five years; only those with experience will be considered; replies will be strictly confidential. Box 538, Washington Post. 30

NURSE—White, English-speaking, competent; experienced take care two children, 4 and 7. City references necessary. Apply, 10 to 12, Fontanel Courts, apt. 305 (14th and Fairmont). *

SALESLADIES—Apply ready for work. Room 911, 1321 F st. nw. *

WORKING housekeeper for private family; best of references required. Phone North 4088. *29

HELP—MALE & FEMALE

A BIGGER INCOME
We require several more salesmen and women, experienced or inexperienced, to work in Lee Heights, Washington's fastest-growing subdivision. Beginners have free training and help in closing from experienced sales managers. In this way newcomers in the business often are able to make $200 to $300 a month even before they are qualified to take their own trips.
This may be your opportunity to enter a business in which the earnings are limited only by your own ability and energy. A high-class, experienced, hard-working real estate salesman should average $500 to $1,000 a month. Investigate our proposition now at the beginning of the year's selling season. Call at 1405 New York avenue and ask for sales manager.
RUBY LEE MINAR, INC.
1405 New York Ave. Main 1145 28

INSTRUCTION

AUTO DRIVING lessons for permit, by the oldest, most reliable instructors; also chauffeurs furnished on short notice. Linc. 82. my15-90t

INDIVIDUAL instruction, day or evening; competent teachers. Professional Service Bureau, 615 Southern Bldg. M. 2147. 22,27

PRIVATE LESSONS in mathematics, science, languages; Cornell graduate; $1, $1.50. Albert Adams, 1406 Hopkins st. nw., near Zoo and P. *28

A GOOD POSITION for you; short commercial courses; shorthand, typing, bookkeeping; convenient payments; position guaranteed. BOYD SECRETARIAL SCHOOL
Est. 6 years. 1338 G st nw M. 2385. my10-90t

HELP WANTED—MALE

BARBER wanted at once; good pay job. 224 Cedar st., Takoma Park. 28

BARBER wanted. 611 G st. nw. 28

BARBER—White. Steady job. Apply No. 7 9th st. se. *

BARBER for Saturday; $9 guaranteed; steady job. 3632 Ga. ave. nw. *

BARBER for Friday and Saturday. Apply 649 H st ne. 29

BARBER—Expert. Apply Vitos Beauty Shop, 3908 Pa. ave, nw. 28

BARBER—White; $25 week and commission; no Sunday work. 806 13th st. nw. *

BARBER wanted, Plaza Hotel; guarantee and percentage. 28

BARBER—White; for Staurday; $10 guarantee and commission. 1438 Wisconsin ave.

BARBER wanted; steady position. 1139 9th st. nw.

BARBER—White, for Friday and Saturday; $14; steady if satisfactory. 3708 14th st. nw.

BARBER wanted; $25 and commission. 726 9th st. nw. Victor Bldg. *28

BARBER wanted; $10 guarantee for Saturday; 60 per cent; experienced. 1012 Pa. ave.

BARBER—2 colored wanted immediately. 1716 7th st. nw. Phone North 10231. 27

BARBER—First class, Wednesday, Thursday, Friday, Saturday; $23 guaranteed. No. 7 Eighth st. se. 27

BARBER for evenings and Saturday. Must be good. 1211 Good Hope rd.

BARBER—White, for Friday and Saturday; $13 guaranteed. 747 15th st. ne. 27

BOOTBLACK. 506 G st. nw. *28

BOOTBLACK—Two, at once. 3213 Mt. Pleasant st. 27

BRICK PENCILER—First class; 7 o'clock Friday morning. 1016 18th nw. Open shop. *

ELEVATOR OPERATOR—Experienced middle-aged white man. Apply Superintendent, Colorado Bldg., 14th and G nw. 28

EXPERIENCED taxi driver. Apply between 6 and 7 p. m., 2349 9th st. nw. 26,27,29

JANITOR—High class, for large building; must be capable of making minor repairs; only first-grade men need apply. Address Box 511, The Washington Post. 28

GROCERY CLERK, experienced. Apply Ard Bros., 3421 Conn. ave. nw.

MAID, colored, light complexion. Apply with references ready for work, 8 to 8:30 a. m. only. Emile, Inc., 1221 Conn. ave.

MEN wanted; apply ready for work. Room 911, 1321 F st. nw. *

MEN, 21 to 50, married, preferred, for direct sales work, permanent; experience not necessary; $25 per week while learning. Fuller Brush Co., 618 Metropolitan Bank Bldg. 28

PIANO SALESMAN—Excellent opportunity; permanent position. Chas. M. Stieff, Inc., 1340 G st. nw. 27

PLUMBERS—All around jobbing hands. 5008 Conn. ave. Clev. 1781.

SALESMEN—Intelligent, over 30; attractive proposition. Room 704, 1003 K st. nw. *

WANTED—Real Estate Salesmen; 2 men to sell new homes; experience preferred but not essential; a real opportunity to become associated with a well known builder. Reply fully, stating your past selling experience, if any, and other information about your business history. Automobile required. Box 540, Washington Post. 25,27

WANTED—In Washington patent lawyer's office, experienced specification-writer and amender; one thoroughly familiar with infringement and validity investigations and preferably law graduate. Reply giving education, experience and salary expected. Box 542, Washington Post. *29

WANTED—Two first-class barbers. 742 14th st. nw. 30

WHITE MAN wanted to drive Ford delivery and help around store. Apply L. A. Beek, 3700 Ga. ave. nw.

SODA DISPENSERS—Must be experienced. Apply 1107 G st. nw., 4th floor, between 9 a. m. and 1 p. m. *

SALESMEN—
are making $40 weekly with our propositions; work in city; experience not necessary. Call mornings. Eastland Studios, 1203 F st. nw.
my5,d,ex8at,Sun-16t

EXPERIENCED HABERDASHERY SALESMAN; must have local reference and be experienced in handling fine line. Apply between 8:30 and 9:30 only. Goldheim's, 1409 H st. 27

MAN—For assembling cars in paint shop also man for rubbing work, experience not necessary. Opportunity for good steady men, middle-age men preferred. See Mr. Greenlaw. STERRETT & FLEMING, INC. 2155 Champlain St. N.W.

HELP WANTED—MALE

DRIVERS
One hundred new taxicabs, limousine type. Self-starters. Apply now and get good assignment on roll. Good money.
YELLOW CAB CO.
1233 20th St. N. W.
se13,w,f,m-tf

SALESMEN—
Salary and bonus. Are you connected permanently with a reliable concern, or have you been drifting from job to job? This may be your opportunity. After a brief training period you will be placed on a good-sized salary. This is not real estate, stocks, brushes or vacuum cleaners. Apply 9 to 12 a. m., 227 Investment Bldg., Mr. Greer. 27

CHAUFFEURS.
The largest taxicab company in Washington has employment for reliable men with identification cards. Apply at once, Mr. Ryan.
BLACK & WHITE TAXICAB COMPANY
1240 24TH N.W.
my10-30t

EMPLOYMENT AGENCIES

ALL domestic help; short notice. Woodland Agency, 1334 You st. N. 10464. *1

CHAUFFEUR—White, experienced; infant nurse, cooks and maids to leave city. Ladies Exchange, 807 Vermont ave. nw.

COUPLE—Butler and cook, 9 years last place; also mother and daughter, leave city; gen. worker, good with children, want positions. N. 9011.

OFFICE HELP—Positions open hourly; free registry. Boyd's, 1338 G st. Main 2338. jy29

RELIABLE help furnished of all kinds. Berkamp's Emp Agency 1716 7th nw N 10251 apr6-90t

STEWARD SCHOOL
EMPLOYMENT SERVICE
UNDER THE DIRECTION OF MRS. LOUISE H. MULLER. VOCATIONAL COUNSELLOR
NO CHARGES
1333 F St. NW M. 8671 apl-83t

SITUATIONS—MALE

CARPENTER desires repair work; competent, reasonable; contract preferred. G. Thomas J. Langford, 421 N. Jersey ave. se. *

YOUNG colored man; place as porter, janitor, elevator operator; experienced. Pot. 3491-J. *28

YOUNG man, white, reliable, wishes steady work; anything considered but selling. Box 541, Washington Post. 4

SITUATIONS—FEMALE

LAUNDRY to take home; sunny yard; cleaning apt. Call at 1832 Florida ave. nw. *27

MAID—Colored; private family desired; experienced. 1616 8th st. nw. *

AUTOMOBILES FOR SALE

BUICK—1926 standard, 4-door sedan; good tires and looks like a new car; price, $975. Main 6229. Buick Agency, 1016 Connecticut ave. nw. *

BUICK, 1927, MASTER SEDAN—Mechanically and appearances excellent, can hardly be told from new; $1,050; terms. See Mr. Barnes, 1020 Connecticut ave. Franklin 7008. Open until 9 p. m. 28

BUICK MASTER BROUGHAM, 1924—5 pass., new maroon paint, upholstering and tires good, motor excellent; price, $850. Main 6229, Buick Agency, 1016 Connecticut ave. 1

CHEVROLET touring demonstrator, 1927 model; car only used a week; will sell for $585. Car has following equipment: Front and back bumpers, spare tire and tube, parking light, motometer, mirror and full set of tools. New car guarantee with car. Call Mr. Rosenthal, Col. 8470. Terms if desired. 28

CHEVROLET—1926 coupe; driven little over 5,000 miles; mechanically and appearance excellent; $475; terms. See Mr. Barnes, 1020 Connecticut ave. Franklin 7008. Open until 9 p. m. 27

FORD TOURING, in excellent running condition; two new tires; $150; must have cash. Apply 1673 Park rd. nw., Apt. 9. 29

FORD ROADSTER, late 1926; A1 condition; six tires, two brand-new; terms; sacrifice. J. H. Moses. Day. Linc. 570; p. m., Col. 7025. *27

NASH advanced six coach, 1925; in excellent condition; new tires; any demonstration; terms or trade. 518 10th st. ne. 27

Studebaker

REAL BARGAINS

1926 Ford Roadster
Special job, top boot, speedometer, lock wheels, bumpers front and rear, yellow wire wheels, motor perfect. $345.

Cadillac 63 Phaeton.
Mechanically in wonderful shape; tires, top and upholstery all good. Cheap at $1,075 and 12 months to pay.

Chrysler "70" Brougham, 1925.
Fully equipped; mechanical condition excellent; $925; 12 months to pay.

Cleveland 1925 4-door Sedan.
Fully equipped and in perfect mechanical shape; $595; 12 months to pay.

Studebaker Std. Sedan.
Late model, fully equipped and finished in new lacquer gray; a real buy for $875.

Late Peerless Coupe.
Perfect mechanical condition; newly Ducoed in rich color; fully equipped; practically new tires. $645 and 12 months to pay.

Studebaker Touring.
Late model, special six; lots of extra equipment; mechanically o. k. Low priced at $445 and 12 months to pay.

Late Studebaker Big 6 7-Pass. Sedan.
Paint and tires fine; mechanically like new. Fine car for hacker or funeral work; fully equipped; $650 and 12 months to pay.

Jewett Touring, 1924.
A fast, powerful car; condition right in every way; tires all good, so is the finish. Act quick on this one; $345 and 12 months to pay.

Ford Coupe	$225
Studebaker Spec. Touring	195
Chalmers Roadster	175
Stearns Knight Touring	295
Hupp '24 Touring	350
A Good cheap Roadster	95
Willys-Knight Sedan	350

Every car backed by Studebaker's nationally advertised pledge.

JOSEPH M'REYNOLDS STUDEBAKER BLDG.
Cor. 14th and R N. W.
White Front Lot, 1706 14th
Open Evenings and Sundays.
OUR MODERN SERVICE STATION
Kansas Ave. and Upshur St., open Daily and Sunday from 8 a. m. to 12 p. m.

AUTOMOBILES FOR SALE

JUST TRADED IN!
7 GOOD CARS.
Even the most discriminating motorist will be interested in any of these values—

1926 Lincoln Limousine
1926 Nash Advance Six Two-Door Sedan
1924 Nash Advanced Six Four-Door Sedan
1925 Willys-Knight Coupe-Sedan
1925 Willys-Knight Touring Car
1926 Chevrolet Coach
1925 Chevrolet Landau-Sedan
All Carrying Our Standard Guarantee.

Dienelt Nash Company
USED CAR DEPARTMENT
3110 M St. N.W. West 173.

CHRYSLER
Used Car Department

1925 Chevrolet Coupe	$385
1925 Dodge Sedan	575
1926 Chevrolet Lan. Sedan	525
1924 Dodge Coupe	425
1926 Chrysler 58 Coupe	650
1924 Maxwell Club Sedan	350
1924 Ford Coupe	150
1925 Chrysler 70 Roadster	925
1925 Chrysler 70 Brom.	925
1926 Nash Adv. 6, 4-pass. Cp.,	975
1925 Ford Sedan	250

And Others.

H. B. Leary, Jr., & Bros.
1321 14th St. N. W.
Phone North 6826

Final Clearance
of every car in stock
including
Willys-Knight and Whippet
. Demonstrators
Entire Stock of Used Cars
A Large and Varied Assortment.
Every Make, Model and Price.
Greatly Reduced
Your Opportunity
Act Quickly

Wardman Motors
1526 14th St. N.W.

CHRYSLER
USED CAR DEPARTMENT

1926 Chevrolet Coupe	$495
1926 Chrysler 70 Phaeton	895
1924 Maxwell Touring	225
1927 Dodge Coupe	775
1926 Ford Coupe	325
1925 Maxwell Club Sedan	525
1925 Hup Coupe	525
1925 Essex Coach	450
1926 Overland 6 Coach	600
1925 Willys-Knight Sedan	740
1925 Flint Touring	300

And Others.

H. B. Leary, Jr., & Bros.
1612 You St. N.W.
Phone North 4296

BUICK---
BUICK---
BUICK
STANLEY H. HORNER, INC.
USED CAR DEPARTMENT.

'26 Buick 6 coupe, 4-pass.	$1,350
'23 Buick 7-pass. sedan	500
'24 Buick coupe, 4-pass.	750
'25 Buick master 6 coach	850
'23 Stutz roadster	450
'26 Buick standard coach	1,000
'19 Cadillac 5-pass. sed.	400
'24 Nash touring, 7-pass.	475
'25 Buick 7-pass. Sedan	1,100
'26 Nash 2-door Spec. Sed.	850
'27 Ford 2-door Sedan	525
'25 Willys-Knight brm.	1,285
'24 Buick tour., 7-pass.	550
'24 Buick 7-pass. sedan	850
'25 Oldsmobile coach	550
'24 Buick roadster	550
'23 Winton 4-pass. coupe	475
'23 Buick 4-cyl. touring	275

STANLEY H. HORNER, INC.
1015 14th St.
1111 14th St.
Open Evenings.

AUTOMOBILES FOR SALE

ESSEX COACHES
JUST THE CAR TO BUY FOR SUMMER. THE MOTOR IS SMOOTH, POWERFUL AND ECONOMICAL. THEY ARE IDEAL FOR LONG TOURS AND CAMPING TRIPS. THE INTERIOR IS EASILY CONVERTED INTO COMFORTABLE SLEEPING QUARTERS. WE HAVE ONLY 7 OF THESE POPULAR CARS, PRICED FROM $350 TO $550. LIBERAL TERMS. ACT QUICKLY.
LAMBERT-HUDSON MOTORS CO.,
1722 L St., West of Conn. Ave.

A Most Agreeable Surprise For You
Stop at the Used Car Corner, 16th and You Sts.,
During the next 10 days, and see for yourself that we are offering some real bargains, and at a greater saving than ever before.
Guaranteed as Represented

Many makes.	All models
Buick	Studebaker
Cadillac	Pierce-Arrow
Peerless	Hudson
Olds	Stearns-Knight
Willys-Knight	Marmon

Small down payment, balance G. M. A. C. liberal and convenient payment plan.
The Washington Cadillac Co.
16th & You and 1220-28 22d st.
Open evenings Franklin 8901.

AUTOMOBILES WANTED

AUTOMOBILES WANTED—Cash immediately for your late-model cars; get our price first. Steger's Garage, 643 Md. ave. ne. ma27-30t

FORD sedan—excellent condition; good rubber, paint and motor; in A1 condition; $45 down, balance $4 a week. Call Mr. Mulligan at Lincoln 6344. 29

CASH for your car in 5 minutes. Why waste time? Don't fail to see Mr. Barnes, 1020 Connecticut ave., Franklin 7008. je10

HIGHEST PRICE PAID for late model used cars. The Auto Mart, 1414 14th st. nw. my26tf

HIGHEST prices paid for used cars. Southern Motor Sales, 1324 14th st nw. ap10 90t

SELL automobiles by auction every Wednesday and Saturday, 10 a. m.; a quick and satisfactory method; no sale, no charge; cars listed in time advertised free. Weschler's 926 Pa ave nw M 1282. M 9530. ja18-tf

AUTO PAINTING

We Skin Cars, Not Customers
Bring your old car to us for a new coat of paint. Complete jobs, $40 and $50. Revarnishing $10 up. 7-9-11 N. Y. ave. ne. Main 10058. my21-30t

TRUCKS AND TRACTORS

BARGAIN—5-ton Pierce-Arrow truck; also 2-ton Packard truck, both large bodies. Inquire Joe Oliveri, 212 9th st. nw. *

BUSINESS OPPORTUNITIES

BARBER SHOP for sale; white trade; in large office building; modern equipment; cheap. Apply 812 14th st nw. my25-30t

COMPANY offering stock pledges annual income exceeding investments. After returns paid on investments equal 300 per cent, pledged income ceases. Write Box 469, Washington Post. my25-30t

NEED MONEY? We can sell your note if secured. Capital Adjusting & Finance Co. 908 District Natl. Bank Bldg. 81

MISCELLANEOUS SALE

FURNITURE for 2 rooms, perfect condition. 316 The Argonne Apt. Col. 4630. See Mr. Wood, manager. c

CLYDESDALE horse, 4 years old; cheap. Mrs. K. Cross, R. F. D. 1, Bowie, Md. *29

EX-NAVY ADMIRAL'S BARGE—35 feet, new 140 h.-p. engine; speed, 16 m. p. h.; complete equipment; in perfect running order; reasonably priced for quick sale. See Mr. Reed, 710 8th st. nw.; phone Main 7562. 1

PHEASANT EGGS—English ring neck; 18 to setting, $10. Schmid's Pet Emporium 712 12th st. nw. 30

THREE-PIECE overstuffed suite, blue and taupe, $65. Cleveland 1192-J, 5604 Conduit rd. 28

ROOMS—FURNISHED

K ST. NW., 1216—Large, clean, comfortable single and double front rooms, with all modern conveniences; with or without board; transients; within block of car and bus lines. c

L ST. NW., 1322, 1324, 1326—Newly decorated rooms, single or double; electricity, running water in rooms, twin or double beds as desired; use of parlor and laundry; home-like surroundings; reasonable. c

L ST. NW., 1013—Large, attractive room for one or two ladies, $18, $24; small, attractive single room for lady, $12; telephone; quiet household; refined, home-like conditions. c

LAMONT NW., 1822—Rm. with sleeping porch; also front rm.; housekeeping privileges if desired; a. m. l.; con. bot water. Adams 3223. 28

LANIER PL., 1788, near 18th and Columbia rd.—Exclusively furnished room, with or without garage; in private home; all conveniences. Adams 9194 c

M ST. NW., 1831—Owner's home; best downtown location, near Conn. ave. and Mayflower Hotel; a. m. l.; 2d-floor room, next to bath; box spring bed; new paper, paint; good carpets. Call evenings. c

M ST. NW., 1418—Large, well-furnished 2d-floor front room for couple or 2 gentlemen. Running water in room; also single front room. Franklin 8980. c

M ST. NW., 1418. Thomas circle—Single front room; 2d floor; running water. Franklin 8980. *

M ST. NW., 1406—Large double room; also one very large double room; clean, comfortable and cheery; continuous hot water; just off Thomas circle; phone service. c

M ST. NW., 1329—Cool front rooms facing Thomas Circle; large single room, $16; double room, $20 month. *27

MASS. AVE. NW., 1016—Tourist accommodated $1 a night for lodging; meals if desired; convenient to all points of interest Franklin 2528. c

MASS. AVE. NW., 1229—Double room next to bath; continuous hot water; twin beds; clean house; desirable neighborhood. c

N ST. NW., 1426—Attractively furnished rooms, $15 to $20; hot-water heat; continuous hot water; electricity; phone; garage. Owner. c

NEWTON ST. NW., 1625—Comfortable room in owner's quiet, well-kept modern home; convenient location; near 14th st. business section; 16th st. bus at corner; $15 per month; gentlemen. c

QUE ST. NW., 1713—Owner's house; attractive 2d-floor front, southern exposure; near bath; twin beds; unlimited phone; electricity; well-furnished; meals of desired; refined men or couple. Potomac 100. c

R. I. AVE., 1521 (Scott Circle)—Cool, pleasant room, kitchenette; rooms adjoining bath; transients. *27

YOU ST. NW., 1817—Large front housekeeping room, adjoining bath; heat, gas, electricity; phone included; $7.00 week; also small one, $4. Pot. 2773. c

UPSHUR ST. NW., 206—1 large furnished room, 2d floor; housekeeping; gas stove; next to bath. 29

4TH ST. SE., 202—Two desirable furnished housekeeping rooms; $20 month. *29

6TH ST. NW., 410—Comfortable rooms, $4 to $8; housekeeping, $7 to $10 per week; telephone; steam heat, electricity, continuous hot water, five baths; centrally located; transients accommodated. c

10TH ST. NW., 1126—Large room, $17 per mo. c

10TH ST. NW., 1024—Single room, $4 wk.; housekeeping allowed; free gas and electricity. *2

11TH ST. NW., 723—Downtown; large, second floor front rooms; furnished or unfurnished; excellent business location; also single and double rooms in apartment, $20 and $35. Apply below. Borden, Fr. 2738. c

12TH ST. NW., 1242—Furnished rooms; small bright, clean room; $3 week. c

1332 EYE ST. NW. (Franklin Park)—Extra large third floor front room, overlooking Franklin park; adjoining bath; three single beds; plenty of floor space; excellent board; reasonable. Apt. 32. c

1347 L NW.—Several lovely apts., single or en suite, for one or several parties; completely furnished for hk.; gas, elec.; $6 to $10 weekly. See them and be convinced. Fr. 157. c

1406 M ST. NW.—Large, southern, 2d-floor room; also front room and one single; comfortable, clean, convenient; near Thomas circle. Phone service; abundance hot water. c

15TH ST., 1314—Near Scott circle, in 3d apt., front room adjoining bath; moderately priced. c

1830 16TH ST., APT. 2—Handsomely fur. suite; also single room for gentleman; exclusive home. Pot. 4493. *29

20TH ST. NW., 2308—2 large 3d floor rooms, clean and cool, leading to porches; $30. Also 2d floor rooms leading to porches, $25. Attractive home, select neighborhood. Transients. Potomac 2826. c

2131 MASS AVE. NW.—Small room, with board, for bachelor; exceptional cuisine and service. c

THE MAURY, 701 19th st. nw.—Single, bright, $20 month. Apply Apt. 32, after 5 p. m. *29

DESIRABLE, large front room, with alcove; gentlemen. 1926 Eye st. nw. *1

MT. PLEASANT, 3106—Transient or permanent; all conveniences; cars, bus. Col. 8735. 1

WELL furnished room and kitchenette, $7, with porch, $8; quiet house, 616 3d nw. *29

TWO large housekeeping rooms, with porch, $10 weekly; large housekeeping room, $6; electricity, gas; quiet house. 520 3d st *29

TWO nice rooms, kitchenette and porch, $8; weekly; one room, $6; electricity, gas. 420 6th st. nw. *28

APT. 6, 1401 GIRARD—Beautiful, airy front room, for 1 or 2; all modern improvements. *29

LARGE room, kitchenette and porch; running water, electricity, $7 weekly. 516 3d st. nw. *28

SHADYBROOK KIDDYKAMP—Open June 20 to limited number of boys; for—7 years; give your boy a vacation during office hours; $20 mo.; fur. room for rent, $22.50 mo. Adams 1328-J. *

NEAR DUPONT CIRCLE—Young lady to share delightful 2d floor room, next tiled bath; three windows; nicely furnished; use of kitchen, parlor, laundry and phone; $17.50. Potomac 5152. c

RUNNING WATER, hot and cold, in room; a.m.l.; gentleman; $20; gar., $8. 1448 N nw. 29

LIGHT housekeeping rooms, also furnished apt.; spacious suburban home; garage; very reasonable. 4933 Conduit rd.; Cleveland 2639-J. *24,26

ARIZONA HOTEL, 310 C ST. NW.—Neatly fur. rooms, $8 week and up; transients, $1 mh28-tf

DUPONT CIRCLE, 1427 21st st.—Large first-floor living-bed room, with kitchenette, sink, gas range; completely furnished; $35, including gas, electricity, phone; walking distance. c

TOURISTS—1314 R. I. ave. nw., highest-class neighborhood; large, attractive rooms; private and semiprivate baths; hot-water heat, electricity; 10 minutes' walk from White House. Owner's home; references. c

FRANKLIN PARK, Apt. 35, 1332 I—Well-furnished room; one or two persons; double or twin beds. 29

VIRGINIA HOUSE—On the terrace, 1417 Massachusetts ave. at Thomas circle. Large attractive rooms, private and semiprivate baths; select clientele. Permanent and transient. Five minutes' walk from White House. North 5853. c

TWO, THREE AND FOUR rooms and bath, h.-w. h., electricity; 1st and 2d floors; porches, grounds and garage; $30 to $55; also unfurnished. Apply 200 East Capitol. Lincoln 2637. c

HILLCREST, 2800 13th nw.—An ideal home for those away from the comforts of their own home; rooms with or without private baths; reasonable rates. c

TRANSIENT or permanent; beautiful large front room (south), 4 windows; charmingly fur., mahogany, bed-living room or twin beds; continuous h. w., abundant heat; clean, quiet, high-class. Garage. 1633 Q. c

DUPONT CIRCLE—Gentleman to share room with another; large second floor front; twin beds; next to bath; continuous hot water; telephone; walking distance to departments; reasonable. 1320 19 st. nw c

NEAR DUPONT CIRCLE (1508 21st. st. nw.)—Unusually attractive, large rooms; reception room and phone; near car and bus lines; hotel, exclusive boarding houses in immediate neighborhood. North 7368. c

TERRACE INN, 1500 VERMONT AVE. (Iowa circle)—Single and double rooms; home cooking; American plan. c

THE PLYMOUTH, Apt. 52—2 small rooms $10 and $12. Main 5486. 28

CENTRAL—Exceptionally well-furnished, unusually comfortable front bed-sitting room artistic lighting; for select clientele; cont. h. w.; a m s; fireplace; janitor, maid available; refs required. 1026 17th, c

NEAR THE CAIRO—Delightful, large, south front room (4 windows); attractively furnished in mahogany as bed-living room or with twin beds; cont. h. w., elec.; janitor; garage optional. 1633 Q. c

TOURIST ACCOMMODATIONS, 621 19th st. nw.; downtown, one square from Washington auditorium and near White House and all points of interest; comfortable rooms; twin beds; running water

APARTMENTS FOR RENT

Unfurnished

Corner 14th and Corcoran Sts. N.W.
Attractive outside apartment, 2 rooms, kitchen and bath; $45. Columbia 3063. 28

1310 NEW HAMPSHIRE AVE. NW.—6 rooms, 2 baths, porch; just south of Dupont circle; can be seen any time.

THE DUDDINGTON APARTMENT, 1754 Lanier pl. nw.—4 rooms, bath, $37.50; 3 rooms, bath, s. m. i., $45. Can be seen any time. See janitor.

THE AMHERST APARTMENT, 1164 Columbia rd. nw.—Apartments of 2 rooms, kitchen, bath, $50; 3 rooms, kitchen and bath, $55. Apartment open.

THE LANSING APARTMENT, 116 North Carolina ave. se.—Apt. 5: 6 rooms, bath and porch, $45.

THE JEANNETTE, 1314 14th st. nw.—Apartment of 4 rooms, reception hall and bath; most reasonable rents in town: $37.50 to $49.50.

THE GLASGOW COURT, 330 R. I. ave. ne.—New corner building; 3 rooms, reception hall and bath, $55.50; and 4 rooms, reception hall, $65.50. Apply to resident manager, Apt. 111.

THE GOVAN, 2112 Pa. ave. nw.—4 rooms, reception hall and bath; heat, hot water and janitor service; $55.

BOSS & PHELPS,
1417 K St. N.W. Main 9300
25,27

HUNTINGTON—2715 14th St. N.W.
Apartments of 5 and 6 rooms and bath; $70 and $75. Ready for occupancy. Convenient to stores and cars.
WM. H. SAUNDERS CO., INC.
Realtors—Established 1887.
1433 K st. nw. Main 1016-7.
21,22,24,25,27

CORCORAN COURTS
23d and D Streets N. W.
WITHIN WALKING DISTANCE OF GOVERNMENT BUILDINGS AND CLOSE TO GOLF COURSE, TENNIS AND PUBLIC RECREATION PARKS.
$39.50 to $87.50
Ten different-sized units to select from, ranging from cozy nonhousekeeping apartments to large "housekeeping" units. Furnished or unfurnished.
All-white, full-tiled bath with built-in tub and shower, hardwood floors, mirrored doors, Murphy beds, dressing rooms, attractive polychrome lighting fixtures and tasteful decorations, walnut trim; complete kitchen. The apartments have screens and awnings.
There is a handsome livable lobby, switchboard, 2 elevators, valet and maid service and THE ONLY CAFE IN THE POTOMAC PARK SECTION.
25,27,29,30

THE WYOMING.
Six rooms, two baths; 5 rooms, one bath; two rooms, bath. Cafe. *je2
1314-22 nw. 4 r., b., k., porches. 1

HOUSES FOR RENT

Furnished

CHEVY CHASE, MD.—Cottage for summer months; large rooms, comfortably furnished; 4 cool bedrooms; instantaneous hot water; garage. Phone Cleve. 1058. *29

Unfurnished

D ST. SE., 303—Five rooms, bath (furnace), hot-water heat; good location. Apply in store, 301 D st. se *ap 13-27

BEAUTIFUL six-room house, all modern; rent reasonable. Apply 611 7th st. nw. 1

COLORED—Rear 503 T st. nw; 3 rooms; good condition; $25 a month. e

3408 ILL. AVE. NW.—Detached; 6 rooms, bath, sleeping porch; good condition; $65. G. B. Likens, North 7478.

FOR RENT—Six-room bungalow brick with garage, Chevy Chase, $90; 11 rooms, 3 baths, detached brick, 2-car garage, Chevy Chase, near Rock Creek Park, quiet neighborhood, $150. Fulton R. Gordon, 1105 Continental Trust Bldg. Main 5231. 28

REDUCED TO $55.00.
1352 D ST. S.E.
New 6-room house; front and back porches; tiled bath, hardwood floors, hot-water heat; electric lights; between Pennsylvania avenue and Lincoln Park car lines.
CAFRITZ,
14th & K. M. 9080.
25,27,29

WOULD YOU LIKE A DELIGHTFULLY COOL HOUSE?
We have such a one, containing 6 rooms and bath, with toilet in basement, at
1111 MARYLAND AVENUE NE.
House is on high terrace and has just been redecorated. For further particulars, call
A DISTRICT APARTMENT CORPORATION,
923 Fifteenth St. NW. Main 4987.
27,29

FOR RENT TO COLORED.
1226 L ST. S.E.
Near Navy Yard; new house; hot-water heat $50.00

38 PORTER ST. N.E.
Near North Capitol st. and Florida ave.; 6 large rooms and bath; 2-car garage; excellent condition $65.00
CAFRITZ,
14th & K. M. 9080.
25,27,29

Attractive Homes for Colored.
1406 and 1410 Corcoran st. nw.—Newly decorated throughout; 8 rooms, kitchen, bath and basement; $80 per month. Columbia 3063. 28

APARTMENTS FOR RENT APARTMENTS FOR RENT

Unfurnished

3034 RODMAN STREET N.W.
Exclusive location; detached building with lawns. Resident manager.
2 rooms, kitchen and bath, $50 and up.
2 rooms, kitchen, dining alcove and bath, $55 and up.

THE DRURY, 3121 MT. PLEASANT ST.
Convenient to transportation; 1 room, kit., alcove and bath, $53; 2 rooms, kitchen, alcove and bath, $30. Resident manager.

THE ROCKSBORO, 1717 R ST. NW.
Modern building; elevator; 1 room, kitchen and bath, $40 and up. Resident manager.

BETHESDA, MD.
Two rooms, kitchen and bath, $45. Country; one square from car line. Inspect this bargain at once.

THE STANLEY ARMS, 1125 12TH ST. NW.
Walking distance of downtown; 1 room, Murphy bed, bath, large kitchen with dinet, $50 and up. Resident manager.

646 NEWTON ST. NW.
Ideal for light housekeeping.
1 room, kitchen and bath, $40.
2 rooms, kitchen and bath, 45.
Resident Manager.

115 NEW YORK AVE. NW.
Near Government Printing Office.
Four rooms, kitchen and bath; nice porch; bath, $40.

1302 PARK RD. NW.
2 rooms and bath, with large kitchen, $45.
3 rooms and bath, with large kitchen, $55.
Gas and electricity furn.; has just been redecorated.

1835 PHELPS PL. NW.
Near Conn. ave. Suite of 2 rooms, kitchen and bath, with usable reception hall, and 4 rooms, kitchen and bath, with large reception hall; reasonable rental. Elevator. Resident manager.

THE FARADAY, 1460 IRVING ST. NW.
New housekeeping and bachelor suites, $40 and up; elevator. Resident manager.

THE ABSECON, 1706 T ST. NW.
Two rooms, kitchen and bath, $45. Resident manager.

THE UNIVERSITY, 2210 E ST.
Attractive apartment; 1 room, kitchen and bargain, $65.

DISTRICT APARTMENT CORPORATION,
923 15th St. N.W. Main 4987
27,29

DESIRABLE APARTMENTS
ALL SECTIONS OF THE CITY

3701 Massachusetts Ave.
Northwest Corner of Massachusetts Ave. and Wisconsin Ave.
Elevator and telephone switchboard.
4 rooms and bath, $85.00 per month.

THE KELEHER
Just Across the Street From Temple Heights.
19th and Florida Avenue
Switchboard and elevator service.
3 rooms and bath to 5 rooms and 2 baths.
Rentals, $60.00 to $115.00 per month.

THE ST. DENNIS
Southeast Corner 17th and Kenyon Streets N.W.
2 rooms and bath to 4 rooms and bath.
Rentals, $37.50 to $65.00 per month.

1632 S Street N.W.
5 rooms, bath and porch.
Rental, $80 per month.

CARLISLE COURT
14th and Columbia Road
4 rooms and bath.
Rental, $57.50 per month.

1949 4th Street N.E.
3 rooms and bath.
Rental, $45.00 per month.

1203 Connecticut Avenue
4 rooms and bath.
Rental, $50.00 per month.

1603 Connecticut Avenue
3 rooms and bath.
Rental, $60 per month.

1721-1723 Connecticut Ave.
Studio apartments.
Reasonable rentals.

1316 New Hampshire Ave.
Just South of Dupont Circle.
Elevator and telephone switchboard.
4 rooms and bath to 5 rooms and bath.
Rentals, $90.00 and $100 per month.

THE KLINGLE
Connecticut Ave. and Macomb St.
3 rooms and bath.
Rental, $62.50 per month.

THE WALRAFF
3025 15th Street N.W.
3 rooms and bath to 4 rooms and bath.
Rentals, $45.50 and $55.50 per month.

THE ASHTON
1436 R Street N.W.
2 rooms, bath and porch to 4 rooms, bath and porch.
Rentals, $35.00 to $50.00 per month.

THE CLIFTON
14th Street at Thomas Circle
8 rooms and bath.
Rental, $90.00 per month.

THE ECKINGTON
4th and T Streets N.E.
4 rooms and bath.
Rental, $47.50 per month.

1516 Connecticut Avenue
Studio apartment.
Reasonable rental.

1611 Connecticut Avenue
3 rooms and bath.
Rental, $65.00 per month.

1714 Connecticut Avenue
4 rooms and 2 baths.
Open fireplaces.
Apply for rental.

RANDALL H. HAGNER & CO.,
Incorporated
1321 Connecticut Ave. N. W. Phone Main 9700
27,29

HOUSES FOR RENT

Unfurnished

STOP LOOK LISTEN
Detached house, with lawns, one square from Walter Reed Hospital. Ideal for Army officer attending school.
522 Butternut St. NW.
Reasonable rental. For further particulars, call
DISTRICT APARTMENT CORPORATION,
923 Fifteenth St. NW. Main 4987.
27,29

5 r. and b. brick, garage $50
5 r. and b. bungalow, h.-w.h $50
6 r. and b. bungalow, h.-w.h $60
9 r. and b. brick home $80
Also many other houses and bungalows that we can sell on terms like rent.
M. F. BURTON & CO.,
2377 R. I. ave. ne. N. 7203.
30

JUST THE HOUSE YOU HAVE BEEN LOOKING FOR.
1111 Md. ave. ne.—6 r. & b., redecorated..$70
532 Butternut st. nw.—6 rooms & Bath... 90
NW. suburb—7 r. & b., det. garage.....110
Edgemoor, Md., Washington's most beautiful subdivision—9 rooms and 3 baths; detached; 2-car garage.....175
Ask for our selected list of furnished houses, also for other unfurnished houses.
DISTRICT APARTMENT CORPORATION,
923 15th st. nw. Main 4987.
27,29

STORES FOR RENT

DESIRABLE STORES
Best Business Locations.

719 17th Street N.W.
Just north of Pennsylvania ave.
Rental, $250 per month.

816 Connecticut Ave.
Opposite U. S. Chamber of Commerce Bldg.
Rental only $75 per month.

1516 Connecticut Ave.
AT DUPONT CIRCLE.
Large show window and mezzanine.
Rental on application.

1603 Connecticut Ave.
Adjoining Rauscher's new building.
Reasonable rental.

12th and New York Ave. N.W.
Fine stores at low rentals.

RANDALL H. HAGNER & CO.
INCORPORATED
1321 Conn. Ave. Main 9700
27

STORES FOR SALE

936 E ST. N.W.
Near corner 10th and E sts; excellent store, just available; good show window $50.00

1224 6TH ST. N.W.
Large store room in residential section; suitable for delicatessen, barber or grocer $40.00
CAFRITZ,
14th & K. M. 9080.
25,27,29

For Sale or Rent

TWO new stores on Conn. ave.; one with 5-room apartment; Nos. 4213 and 4215; near Bureau of Standards. E. S. Newman, Woodward Bldg. 31

OFFICE SPACE FOR RENT

TO LET—Half of office; low rent. Room 713 1010 Vermont ave. nw. Call in person. See Mr. Hoolidge. 28

OFFICES—STUDIOS

Inspect the Offerings
in
THE EDMONDS BUILDING
917 15TH STREET N. W.
A Thoroughly Modern Building.
SHANNON & LUCHS, INC.
Main 2345
my4-m.w.f-12t

1416 K STREET N.W.
OFFICES FOR RENT, SINGLE OR EN SUITE, $15 UP.
CAFRITZ MAIN 9080.
25,27,29

SUBURBAN FOR RENT

MODERN COUNTRY HOME
All conveniences of city, near car line, but quiet and restful. House has eight rooms, running water, electricity, large lawns and shrubbery, a basketball court for the children and a chicken yard. This home is offered at an exceptionally low rental. For further particulars, call
THE DISTRICT APARTMENT CORPORATION.
923 15th St. NW. Main 4987.
27,29

FARMS FOR RENT

135-ACRES, about ½ cleared fields, 8 rooms, bath, partly furnished, barns, chicken houses, grapes, orchard, fine strawberries, garden, &c., nearby Md.; rent low, some rent free. Telephone Franklin 2821 for details. *29

HOUSES FOR SALE

MASSACHUSETTS AVENUE PARK UNDER $30,000
A corner residence having nine rooms, two baths and two-car garage, on a large, wooded lot having a frontage of over 150 ft. Spacious in plan, but maintaining the charming simplicity of its Dutch colonial lines throughout, the home is architecturally perfect. Tasteful decoration that lends an atmosphere of true refinement; appointments that meet every requirement of modern living comfort, and the splendid environment assured by its location in the Capital's most exclusive residential section are factors which will have a strong appeal to the really discriminating purchaser. For location or appointment to inspect, call
Mr. Pearce.
N. L. SANSBURY CO., INC.
1418 Eye St. N.W. Main 5904
27

NEW ENGLISH TYPE
Attractive Corner Lot
Chevy Chase, Md.
$14,750
This attractive English-type home is in one of the most convenient neighborhoods in Chevy Chase, Md., two and one-half blocks from Connecticut avenue on a large corner lot. It contains everything a most discriminating buyer can require. Tae walls are finished in tinted morene. There is an attractive open fireplace in the living room; exceptionally large closets; completely equipped tiled bath; hot-water heat; hardwood floors throughout; gas and electricity. The rooms are well proportioned and there is not a dark corner in the entire house.
THERE IS A BUILT-IN GARAGE.
CONVENIENT TERMS MAY BE ARRANGED.
For appointment to inspect, phone Cleveland 6097, or after 6 p. m., phone Cleveland 5646.
28

3716 JENIFER ST. N.W.
Very attractive house, consisting of 9 rooms, 2 baths; semidetached home, with built-in garage and cement front porch. Within 300 feet of car and bus line. Very reasonable price and easy terms.
C. A. SNOW CO.,
710 8TH ST. N. W. 1

MOUNT PLEASANT
$17,500
Near the intersection of Park road and Mount Pleasant streets overlooking a triangular park. A wonderfully constructed three-story semidetached brick residence, having eleven large rooms and three tiled baths. Hot-water heat, electric light, and brick garage. This is a most excellent location and the home is ideally planned for producing income, being right at car line and convenient to stores and within walking distance of Public Library, churches and theaters. Terms can be arranged.

CLEVELAND PARK
$10,500
This is a real opportunity to purchase a detached home having slate roof and facing a most beautiful wooded section. There are 6 spacious rooms and bath. Hot water heat, electric light; large covered front porch; also sleeping porch. Spacious living room, having an attractive open fireplace. The lot is of good size, having a depth of 140 feet, surrounded by well-cared-for hedge. Garage for one car. Within walking distance of John Eaton School and convenient to transportation facilities. This is the only detached property that is now for sale that can be purchased at this price in this community.

ENGLISH HOME
$11,850
This new home overlooking a large wooded section and facing directly upon a uniquely planned center parking and having attractive double driveway, is an outstanding home in this community. This particular home is surrounded by many individually planned and larger types of homes. As you enter there is a massive vestibule front door leading to a spacious living room having open fireplace and beautiful hardwood floors. The attractive dining room has a two-way door leading to a perfectly equipped kitchen, the floor of which is cushioned, having battleship linoleum. Three unusually bright bedrooms with ample closets, tiled bath with many built-in features. Floored third floor with roomy cedar closet. Storage automatic water heater; hardwood floors throuout. Heated and lighted garage. Terms.
Phone Main 9300 Till 9 P. M.
BOSS & PHELPS
1417 K Street

CLEVELAND PARK
$7,500, Terms
2 bedrooms, living room, bath, dining alcove, kitchen, 4 closets, front and side exposures. Convenient to cars and stores. This cooperative apartment makes an ideal home at a minimum investment. For inspection call Mr. Cromwell, Adams 9900. 31

CHEVY CHASE, D. C.
$13,950
An ideal home for the family of average income who are seeking a high-class residential property at a substantial saving in price. An 8-room house situated on a prettily landscaped corner with 100 FT. FRONTAGE.
A feature of the home is the large house-width veranda. Substantially constructed, spacious in plan, and absolutely modern, this is one of the most livable homes in all of Chevy Chase at such a reasonable figure. For location, or appointment to inspect, call—
N. L. SANSBURY CO., INC.
1418 Eye St. N.W. Main 5904

COLORED.
773 Harvard St. N.W.
6 rooms, bath, furnace heat; alley. Price, $6,250. Easy terms. Open on Sunday, 1 to 6 p. m.
THOMAS E. PETTY.
1421 You St. N.W. North 4158.
29

NEW DETACHED BRICK
Chevy Chase Home
$11,950
This attractive brick home contains all that can be desired in a modern suburban residence. The rooms are well proportioned. There is an open fireplace in a large living room; hardwood floors; fully tiled bath; hot-water heat; attractive porch; large lot, 50x120 on a concrete street with cement sidewalks in one of the most select sections of Chevy Chase, Md. There is a garage. Convenient terms may be arranged. For appointment to inspect phone Cleveland 6097, or after 6 p. m., Cleveland 5646. 28

CHEVY CHASE, D. C.
$20,000
Just Off Conn. Ave.
An all-brick, four-bedroom home, on a lot 140 ft. deep. Two baths. Garage to match. At this special price this splendid home is a value that can not be equaled in all of Chevy Chase. Circumstances make it absolutely necessary to effect an immediate sale.
Call Mr. Scott,
Main 5904,
For location or appointment to inspect.

HOUSES FOR SALE

20 FT. 6-ROOM N.E. HOME ONLY $7,950—EASY TERMS
Big Colonial type brick home, 20 ft. wide, with covered front porch, in one of the prettiest Northeast sections, very conveniently located. 6 large rooms, tiled bath, hot-water heat, electricity, hardwood parquet floors and oak woodwork. 2 large rear porches, 12x20; sleeping porch finished as a room. Deep yard with room for garage. This is a real buy and the price and terms are unusual for such value. You'll miss a bargain if you don't see this house today.
PHONE SERVICE UNTIL 9 P. M.
CAFRITZ
14TH & K. M. 9080.
30

SOUTHEAST BARGAIN
Price, $5,000; $900 cash; balance like rent. Six rooms, garage. All modern. Wonderful value. Call at once.
J. R. MOSSBURG.
1343 H ST. N.W. Main 10270.
Clarendon 731-J-2 Sunday. 29

DETACHED
Corner Home
$10,750
At a reduction of $1,000 this attractive home, situated in a delightful section of well-kept homes between Connecticut and Wisconsin aves., is a value worth your immediate attention. A distinctive 2-story house, screened throughout, having six bright, sunny rooms, tiled bath, two large porches, open fireplace in living room, hot-water heat, hardwood floors and all conveniences; deep lot with nicely landscaped yard; two blocks to car line. The property must be sold quickly and can be purchased on most reasonable terms.
N. L. SANSBURY CO., INC.
1418 Eye St. N.W. Main 5904
27

COTTAGES FOR SALE

COTTAGE FOR SALE.
One five-room cottage situated at Lewisetta, Northumberland county, Va., known as Chesapeake Cottage, lot 50 ft. wide, 120 ft. deep, including a lovely 30-ft. white sand beach which is 50 feet wide. Borders on lovely Potomac river, facing the Chesapeake bay. Cottage can be used for all-year-round home. Has front porch and back porch. Back porch screened in. Nice and cool when weather is hottest. Water abounds in fish, oysters and crabs. Very best bathing. Lewisetta has the very best view and is only 60 miles from Richmond, and about 89 miles from Fredericksburg. Lovely woods. Steamboats plying between Washington and Baltimore stop here three and four times a week. Near P. O. (daily mail), church and school. Price, $1,900. Write or visit owner at cottage.
L. O. FORBUSH, Owner,
Lewisetta, Va. *27

WATERFRONT PROPERTY

A SUPERB water front plot, one hour from the District, reached by improved highway; level and well shaded by magnificent trees. The finest location within 100 miles. Will take $1500 and arrange terms for quick sale. Call Mr. Robin, Main 4566. 28

SHADYSIDE, MD.—Desirable 50-ft. lot on West River, close to store and postoffice; terms. Cleveland 68-J. *27,28,31,2

BAY RIDGE—Attractive six-room home, three bedrooms, bath, large lot, screened porch; overlooking Chesapeake Bay. Bargain if quick action. Call after 6 p. m. Mr. Martin, Adams 10338. 27

LODGE FOR RENT over the 30th; mile above Langley, Va., on river; Potomac; accommodations for 6 people; $25. Franklin 7186. 28

SUMMER COTTAGE—Accommodations for eight, by the week, month, or season. Lincoln 888. 30

213 ACRES on West River at Shadyside, with 11,800 feet of shore on wide water and bordering on State road; large mansion suitable for clubhouse; price, $60,000; terms. W. G. Williams, 3505 Rittenhouse st. Phone Cleveland 6242. *29

POINT BLACKISTONE
(COLTONS)
Sandy beach and boat harbor. State highway. Bus service. 50-foot lots, $60 up. Easy terms. Circular and road map on request.
PETTY & PETTY.
1211 Eye St. N.W. Main 2437.
29

AT SOUTH RIVER PARK
Nicely furnished bungalow at a very reasonable price. Terms can be arranged.
J. F. NEELY & CO.
1313 H St. N.W. Main 989.
Or South River Park on Sundays. 2

TRUSTEES' SALE OF VALUABLE WATER-FRONT PROPERTY.
Situate, lying and being on St. Clement's Bay, in St. Mary's county, Maryland, containing one hundred and thirty acres, more or less, and embracing approximately a water-frontage of one and one-eighth miles on said St. Clement's Bay. Improved by a desirable dwelling house, barn, etc. Splendid ducking, fishing and oysters. This land is well adapted to subdivision purposes and will be sold by public auction at the courthouse door, in Leonardtown, Md., on TUESDAY, May 31, 1927, at the hour of 1 o'clock p. m.
TERMS OF SALE: One-third cash, one-third in six months and one-third in twelve months from day of sale, or all cash at the option of the purchaser. The credit payments, if any, to bear interest at the rate of 6 per cent per annum. A deposit of $3,000 will be required of the purchaser on day of sale.
JOHN H. T. BRISCOE,
Leonardtown, Md.
WALTER J. MITCHELL,
La Plata, Md.
JOHN F. MUDD,
La Plata, Md.
25,27,29 Trustees.

SUBURBAN PROPERTY

For Rent

AWAITING IMMEDIATE OCCUPANCY
Desirable five-room and bath bungalow in most naturally beautiful of Washington suburbs. Fine, old shades; environment of homelike residences; the bungalow itself of most approved plan, with hardwood floors, tiled bath, fireplace, cement cellar. Quickly accessible to and from heart of Washington. Unusually interesting price and terms will reward early inquiry. Phone Mr. Cleveland, Kensington 38-M. 27

"LANGLEY FARMS."
Handsome 2-story dwelling, modern improvements, acre of ground, trees, hard road. Living room 16x25; fireplace, bookcases; large dining room and kitchen, wide hall; master bedroom, 16x25; 3 other bedrooms, bath, closets, &c.; garage. Price, $12,750. Located at Langley, Va., 3 miles beyond Chain Bridge. May be seen day and evenings.
COURTLANDS TITLE CO., INC.,
215 Woodward Building.
Washington, D. C. 27

8 rooms and bath; house newly papered, a.m.i., half acre of ground, beautiful shade trees and garage. One block from Washington-Baltimore Boulevard and Riverdale.
O. B. ZANTZINGER.
Phone Hyatts. 72, 74 Md. Ave., Hyatts, Md. 27

For Sale

REDUCED $1,300
Woodridge bungalow, 5 r. and b., a. m. i., h.-w. h., oak floors throughout; 50-ft. lot. Near schools, cars, bus. Worth $8,250, reduced to $6,950 for quick sale if you can pay equity cash.
Also many other bargains, houses and lots. See us to save money.
M. F. BURTON,
2377 R. I. AVE. NE. N. 7203.
2

HOUSES FOR SALE

CITY VIEW HEIGHTS WILL BE A REVELATION TO YOU
BLADENSBURG BLVD. AT L ST. N.E.
The character of the Homes that comprise this community, and which will be maintained throughout the development, will appeal to you strongly for their practical design and arrangement. They are very attractive in appearance, being of Colonial brick construction; and the very large rooms promise maximum comfort and convenience. Beautiful tile bath; hardwood floors; electricity; big closets; complete kitchen, including built-in ironing board; a wonderfully efficient and economical heating plant; big Colonial front porch; very attractively terraced lawn.
What will clinch the idea of ownership is the ease with which purchase may be made.
TERMS AS LOW AS $45 A MONTH.
$5,375 Inside Homes
$5,675 Semidetached Homes
$5,975 Corner House
Open For Inspection Every Day and Evening.
Take car at 15th and N. Y. Ave. N.W.—riding to 15th and H Sts. N.E.—transfer to bus or walk north two short squares.
HARRY A. KITE
INCORPORATED.
1514 K Street Main 4846
27

BUSINESS PROPERTY

For Rent

LARGE STORE and 6 rooms, bath, electric lights, gas and garage; $55. 312 4½ st. sw. Apply 308 4½ st. sw. 27

LOTS FOR SALE

MUST SACRIFICE IMMEDIATELY
Several fine homesites in high-class northwest suburban section. Sixty-five foot front, streets, sidewalks, fine shade trees. You can have this property at only 15c per foot—$200 cash and $25 monthly—if you get in touch with the owner at once. Box 468, Washington Post. 27

FARMS FOR SALE

Equipped 73-Acre Farm
Overlooking Shenandoah Valley
Wonderfully healthful and picturesque, a place for comfort and easy living; 51 acres level farm land, silvery stream in pasture, good timber and woodlot, 200 fruit trees, choice varieties; good 6-room house, barn, garage, etc. Bldgs. worth low price of $3,500 and you also get horse, farm tools, some growing crops. Part cash. E. C. Brumback, Strout Agency, Middletown, Va. 22,27

APARTMENTS FOR SALE

NEAR 16TH ST. AND COLUMBIA ROAD.
Foyer, living room, inclosed sun porch, 2 pantries, kitchen, 3 bedrooms, 2 baths, maid's room. Three outside exposures with wonderful view of Rock Creek Park. Phone Mr. Cromwell. Adams 9900. 31

FOR EXCHANGE

FOR EXCHANGE—Real estate salesmen and brokers should obtain our list. We purchase houses at foreclosure, therefore our price is exceptionally low. Detached houses $13,500 to $27,500. Fulton R. Gordon, Owner, Continental Trust Bldg. Main 5231. 29

WANTED—REAL ESTATE

I WANT more country [redacted]; also houses in Arlington County. Edward Bowers, 506 District National Bank, 1406 G st. nw., Washington, D. C. Main 5503. *29

MONEY TO LOAN

LOANS on autos and trucks procured; 6 per cent interest, appraisal and broker's fee; no delay. Mont. 593 N. Y. ave. nw.; Fr. 6900 je10

REAL ESTATE LOANS

MONEY for first mortgage and building loans, at current interest rates; 2d trust negotiated. Gladman Realtor, 808 Pa. ave. se Lincoln 846. (See Mr. Jorgensen.) 30

$2,500 to $200,000 immediately available for first trust loans, 5½% and 6%. Reasonable charges. Geo. W. Linkins, 1733 De Sales st. fe18

WE buy second deeds of trust notes on improved property and first deeds of trust notes on vacant lots and acreage; subdivisions financed. Brokers, attention, Fulton R Gordon, Continental Trust Bldg. M. 5231. my14-90t

MONEY GIVEN AT ONCE
1st., 2nd. and 3rd trusts; lowest rates.
H. I. COLEMAN
1410 G St. N.W. Franklin 8338.
ap30-30t

Loans at Lowest Rates
TYLER & RUTHERFORD
1320 K St. N.W. Main 475
fe24-tf

1st, 2d and 3d trusts placed at reasonable rates
A. McNEIL & CO., INC.,
Insurance Bldg., 15th and Eye. M. 5844.
my1-30t

MONEY TO LOAN.
We have special funds to loan on improved real estate in all sections of D. C. at current interest rates.
WM. H. SAUNDERS CO., INC.,
1433 K ST. N.W. MAIN 1016.
oc2-tf

First-trust loans on improved property in D. C.; 3, 5 and 10 years; 5½ per cent interest.
RANDALL H. HAGNER & CO.,
1321 Connecticut ave. nw. Main 9700.
fe24-tf

MONEY TO LOAN IN ANY AMOUNT FOR 3 to 5 years, to be secured upon first mortgages in the District of Columbia.
Installment loans made in Washington and nearby sections of Maryland and Virginia on the 10-per-month installment plan, providing for cancellation of the mortgage in case of death of borrower.
E. QUINCY SMITH, Inc.,
2d and 3d Trust at Lowest Rates.
909 15TH ST. N.W. fe2-tf

QUICK MONEY
TO LEND. 2D AND 3D TRUSTS. $200 TO $4,000 ON MARYLAND AND D. C. HOMES. THREE DAYS TO COMPLETE TRANSACTIONS. COURTEOUS SERVICE.
C. F. WARING,
1416 F ST. N.W. MAIN 9172.
ap6-90t

TRUSTEES' SALE

VALUABLE WATERFRONT PROPERTY.
Situate, lying and being on St. Clement's Bay in St. Mary's County, Maryland, containing one hundred and thirty acres, more or less, and embracing approximately a water-frontage of one and one-eighth miles on said St. Clement's Bay. Improved by a desirable dwelling house, barn, &c. Splendid ducking, fishing and oysters. This land is well adapted to subdivision purposes and will be sold by public auction at the courthouse door in Leonardtown, Md., on TUESDAY, May 31, 1927, at the hour of 1 o'clock p. m.
TERMS OF SALE: One-third cash, one-third in six months and one-third in twelve months from day of sale, or all cash at the option of the purchaser. The credit payments, if any, to bear interest at the rate of 6 per cent per annum. A deposit of $3,000 will be required of the purchaser on day of sale. JOHN H. T. BRISCOE, Leonardtown, Md.; WALTER J. MITCHELL, La Plata, Md.; JOHN F. MUDD, La Plata, Md., Trustees. 27,29

PROPOSALS

COMMISSIONERS, D. C., WASHINGTON, May 24, 1927. The opening of sealed proposals for constructing 4-room addition to Smothers School, advertised on May 13, 1927, to be opened in Room 500, District Building, on June 3, is postponed until JUNE 10.
26,27,28,30,31

COMMISSIONERS, D. C., WASHINGTON, May 27, 1927. Sealed proposals will be received at Room 500, District Building, until 2 o'clock p. m., JUNE 6, 1927, for leasing new timber wharf, including 2-story frame office building, on the Washington Channel of the Potomac River, at the foot of N street southwest; area 8,000 square feet; maximum depth of water in slip 13½ feet. Proposals and information may be obtained at Room 427 District Building. 27,28,30,31,1,2

ATLANTIC CITY HOTELS

DECORATION DAY
$5 Sat. to Mon. **SPECIAL** Fri. to Mon. $6
EUROPEAN Plan (Rooms Only) Each Person
ALBEMARLE
Virginia Ave., near Beach and Steel Pier. Running water all rooms. Private baths. Elevator Open surroundings. GABLE & DEVITT.

RESORTS

Ocean City
SHOREHAM Enlarged. Added Comforts. Spring Rates.

New York
SARANAC INN
An Ideal Vacation Spot.
Upper Saranac Lake, New York.

LAKEWOOD FARM INN
ROSCOE, N.Y.
A MOUNTAIN SUMMER HOME OF UNUSUAL CHARM
GOLF 9-HOLE COURSE ON HOTEL GROUNDS

New Hampshire
BRETTON WOODS White Mountains New Hampshire
THE MOUNT PLEASANT, Open June 25th.
THE MOUNT WASHINGTON, Open July 7th.
New York Office: 1 West 45th St., Room 806

LEGAL NOTICES

PEYTON GORDON, United States Attorney; **JAMES J. O'LEARY**, Assistant United States Attorney; **H. H. GLASSIE**, Special Assistant to the Attorney General.

IN THE SUPREME COURT OF THE DISTRICT OF COLUMBIA, holding a term as a District Court. In re Condemnation of an area of land designated as Fort Slocum Park: square 3336, a part of square 3335, all of lots 14, 15 and 16 in square 3386; a part of square 3383; a part of square 3383; a part of square 3383, and part of a parcel known for taxation as parcel 114/7. District Court, Docket No. 1884. Order. Under consideration of the petition of the United States of America filed herein by Peyton Gordon, attorney for the United States for the District of Columbia, acting under the instructions of the Attorney General of the United States and at the request of the National Capital Park and Planning Commission, on the 17th day of May, 1927, seeking the condemnation of the following lots, divisions and subdivisions designated herein as parcels: Parcel 1. Lot 1 in square 3336, containing, according to the plat of the surveyor of the District of Columbia, 20,285.80 square feet. Parcel 2. Lot 2 in square 3336, containing, according to the plat of the surveyor of the District of Columbia, 4,125 square feet. Parcel 3. Lot 3 in square 3336, containing, according to the plat of the surveyor of the District of Columbia, 4,125 square feet. Parcel 4. Lot 7 in square 3336, containing, according to the plat of the surveyor of the District of Columbia, 6,000 square feet. Parcel 5. Lot 8 in square 3336, containing, according to the plat of the surveyor of the District of Columbia, 4,125 square feet. Parcel 6. Lots 9 to 12, inclusive, in square 3336, each containing, according to the plat of the surveyor of the District of Columbia, 4,125 square feet. Parcel 7. Lot 13 in square 3336, containing, according to the plat of the surveyor of the District of Columbia, 4,125 square feet. Parcel 8. Lot 14 in square 3336, containing, according to the plat of the surveyor of the District of Columbia, 6,123 square feet. Parcel 9. Lots 15 to 17, inclusive, in square 336, containing, according to the plat of the surveyor of the District of Columbia, 4,125 square feet each. Parcel 10. Lot 10 in square 3336, containing, according to the plat of the surveyor of the District of Columbia, 4,125 square feet. Parcel 11. Lots 19 and 20 in square 3336—lot 19 containing 4,125 square feet, lot 20 containing 3,905.62 square feet—according to the plat of the surveyor of the District of Columbia. Parcel 12. Lot 21 in square 3336, containing, according to the plat of the surveyor of the District of Columbia, 11,548.80 square feet. Parcel 13. Western part of lot 26, containing 12,673.80 square feet, and the western part of lot 27, containing 51,117.78 square feet, in square 3382, according to the plat of the surveyor of the District of Columbia. Parcel 15. Lot 33 in square 3385, containing, according to the plat of the surveyor of the District of Columbia, 7,670.46 square feet. Parcel 16. Lot 17 in square 3353, containing 657.28 square feet, and a part of lot 31 in square 3385, containing 1,147.96 square feet, according to the plat of the surveyor of the District of Columbia. Parcel 17. A part of lot 31 in square 3385, containing, according to the plat of the surveyor of the District of Columbia, 1,749.59 square feet. Parcel 18. A part of parcel 114/7 in square 3383, containing, according to the plat of the surveyor of the District of Columbia, 1,745.96 square feet. Parcel 19. Lot in square 3386, known as the Ray tract, containing, according to the plat of the surveyor of the District of Columbia, 14,408.80 square feet. Parcel 20. Lots 1 and 2 in square 3385, each containing 134,992.57 square feet, and lot 22 in square 3386, containing 112,688.56 square feet, according to the plat of the surveyor of the District of Columbia. It is this 18th day of May, A. D. 1927, ordered that (Parcel 1) American Land Co., a corporation, with its office and principal place of business at 1344 Vermont avenue, Washington, D. C.; (Parcel 2) Rine, John S., 217 Chestnut street, Sunbury, Pa.; Rine, George B., jr., 217 Chestnut street, Sunbury, Pa.; (Parcel 3) Snyder, Silas W., Liverpool, Pa.; Snyder, Silas W., estate of, Liverpool, Pa.; Snyder, J. L., Liverpool, Pa.; (Parcel 4) Dinger, ——, E., care J. E. Ulsh, Millersburg, Pa.; Smith, Mrs. A. W., wife of A. W. Smith, residence unknown; Wiltsie, Charles H., 820 Powers bldg., Rochester, N. Y.; Faust, Manuel, 101 Lorraine bldg., Cleveland, Ohio; (Parcel 5) Bailes, W. S., care Carson & Good, Charleston National Bank bldg., Charleston, W. Va.; (Parcel 6) Bailes, W. S., Charleston, W. Va.; (Parcel 7) Little, F. Davis, 1206 18th st. nw., Washington, D. C.; Marshall, C. Hayward, 916 15th st. nw., Washington, D. C.; (Parcel 8) Little, F. Davis, Washington, D. C.; Marshall, C. Hayward, Washington, D. C.; (Parcel 9) Little, F. Davis, Washington, D. C.; Marshall, C. Hayward, Washington, D. C.; (Parcel 10) Little, F. Davis, Washington, D. C.; Marshall, C. Hayward, Washington, D. C.; (Parcel 11) Little, F. Davis, 1206 18th st. nw., Washington, D. C.; Little, George O. (deceased), heirs of; Little, Norman M., 1206 18th st.

THEFT AND FORGERY INDICTMENT NAMES MOTOR CAR DEALER

Auto, Held Stolen by K. L. Frye, Belonged to Miss Madeline Couzens.

TRUE BILL RETURNED IN ALLEGED ATTACK

Grand Jury Exonerates Man in Stabbing Following Dice Game.

Kenneth L. Frye, automobile dealer whose activities in connection with the purchase and sale of used cars and the alleged manipulation of checks and paper concerning these cars have resulted in numerous complaints to District Attorney Peyton Gordon, was indicted yesterday by the grand jury on three charges of forgery and uttering and one charge of stealing an automobile.

The automobile said to have been stolen by Frye belonged to Miss Madeleine Couzens, of 1013 Sixteenth street northwest, daughter of Senator Couzens of Michigan. It was taken from its parking place downtown on April 10, and recovered in New York city.

The forgery indictments concern six checks all under $100 each to which the names of F. J. Frea, 4702 Georgia avenue northwest, James B. Archer, an attorney, Fendall building, and John G. Webster, 3809 Thirteenth street northwest, are alleged to have been forged.

Sentence of Year Given.

The records show that on February 8, Justice Bailey, in Criminal Court, sentenced Frye to serve one year in jail on a charge of embezzling $600 belonging to Miss Louise Dyer, for whom he sold a car.

Albert T. Edwards, Lucy A. Taylor and Clinton T. Flannigan, all colored, were named in one indictment charging forgery, and the woman and Flannigan and Arthur White were named in another indictment charging forgery on notes, checks and deeds of trust on Washington property.

The first indictment charges that the defendants forged five $1,000 promissory notes, a deed of trust for $5,000 and a check for $2,114.93, using the name of Mrs. Violet B. Warfield, wife of Dr. William A. Warfield, 1522 R street northwest. Mrs. Warfield owns premises 1901 Eleventh street northwest, which was sought to be affected by the deed, the notes and the check. One of the main defendants named in the first indictment is said to have called Dr. Warfield on the telephone and offered to buy the Eleventh Street property for an "oil company." The alleged forgeries came to light when a title company and a real estate concern were brought into the deal and when the attempt to procure the money on the notes and the check were made.

Woman's Name Forged.

The second indictment charges that the name of Mrs. Wilhelmina Wunder, 1936 Calvert street northwest, was forged to a deed of trust covering her property at 1322 U street northwest, and to a check for $1,547.82. The deed of trust was for $6,000, it is alleged. As in the other case, the alleged forgeries came to light through the title company and the real estate firm.

Joseph A. Vitale, who was said to have invaded the beauty parlor of his wife, Mrs. Ruth Vitale, at 908 Fourteenth street northwest, on May 6, and attacked Mrs. Vitale and Harry A. Nelligan, a printing salesman, was indicted on two charges of assault with a dangerous weapon. According to the police, Mrs. Vitale and Nelligan were attacked with a knife, a curtain pole and a blackjack. Mrs. Vitale was separated from her husband at the time and their domestic troubles had reached the equity courts, where she obtained an injunction against her husband to prevent him from molesting her.

The grand jury exonerated Harold T. Everett, colored, of a charge of homicide in connection with the stabbing of Daniel Moody at Sixteenth and Levis streets northeast, on May 15, following a dice game. The names of other persons indicted and the charges against them will be found in the daily legal record of The Post.

Will Bequeaths Medals.

Medals of honor, awarded the late Admiral Lucien Young, U. S. N., together with a certificate issued by the Humane Society of Massachusetts, are to be deposited with the uniform of Admiral Young in the Hall of Fame at Frankfort, Ky., according to the will of his widow, Mrs. Belle P. Young, filed in Probate Court yesterday. The testatrix devises $1,000 to a friend, Mrs. Mollie V. Sheep, and $500 to her brother, George H. Parker. The residue of the estate is devised to a niece, Blanche L. Parker.

Appeal Fails in Killing.

The conviction of Kate Williams, colored, and a sentence of six years in prison on a charge of manslaughter were affirmed yesterday by the Court of Appeals. Fred Williams, husband of the woman, died December 7, 1925, as the result of burns sustained when a lighted lamp was thrown at him in his home on Defrees street northwest. Assistant District Attorney Raymond Neudecker prosecuted the case.

Navy Nurse to Make Trip.

Miss Anna G. Davis, assistant superintendent, Navy Nurse Corps, who has been attached to the Bureau of Medicine and Surgery, Navy Department, since 1923, will go to Chicago, June 6, where she will make contacts with nursing organizations and hospitals with a view toward interesting graduate nurses in the Navy Nurse Corps. Her Chicago headquarters will be at the Red Cross Chapter House.

Bankruptcy Petition Filed.

The Central Auto Supply Co., Inc., through its president, Abraham N. Parson, of 1004 Pennsylvania avenue northwest, filed a petition in voluntary bankruptcy yesterday in Bankruptcy Court. Through Attorneys Wilkes and Schweinhaut the debts were listed at $16,998 and the assets at $5,873.

Maintenance Suit Dismissed.

The bill for maintenance, filed August 2, 1926, by Mrs. Leona M. Miller against William F. Miller, was dismissed yesterday by Justice Bailey in Equity Court by agreement between the parties.

BAND CONCERTS TODAY

UNITED STATES ARMY BAND.
Washington Barracks, 6:45 o'Clock.
March, "Maj. Gen. Hanson E. Ely." Dahlquist
Selections from "Attila" ..... Verdi
Cornet solo, "Columbia Polka" ..... Rollinson
(Master Sergt. Joseph Bufresne, soloist.)
Waltz, "Puszta Maiden" ..... Roberts
The remainder of the program conducted by Thomas F. Darcy, second leader:
March, "The Noble Commander" ..... Williams
Overture, "If I Were King" ..... Adam
Characteristic suite, "From Foreign Lands." Moskowski
(a) Germany.
(b) Russia.
(c) Spain.
Popular songs:
(a) "There's Everything Nice About You." Bryan-Terker
(b) "Nesting Time" ..... Dixon-Monaco
Ballet music from "Coppelia" ..... Delibes
March, "Arizona" ..... Cadman
"The Star-Spangled Banner."

Answers to questions asked on Magazine Page in "Now I'll Ask One" feature.

1. New York.
2. Oliver Hazard Perry, in a letter to Gen. Harrison, September 10, 1813, after the naval battle of Lake Erie.
3. The Queen of Sheba.
4. The Salvation Army.
5. Bonaparte.
6. The Caspian sea.
7. Arlington cemetery.
8. Allah.
9. Francois Coli.
10. In French West Africa, near the head of the Niger river.

(Copyright, 1927.)

COMMISSIONERS GET SEWER BIDS TODAY

Award of $65,000 Worth of Contracts to Be Studied by District Heads.

Award of more than $65,000 worth of sewer contracts will be considered by the commissioners today, when J. B. Gordon, District sanitary engineer, lays before them bids opened on a dozen projects Tuesday. The projects, lowest bidders and prices on each are as follows:

Joseph A. Forbes Co.—Twelfth street southwest, replacement sewers, $4,015.50; I street northwest, replacement sewer, $3,173.50; Gallatin street northwest, replacement sewer, $2,964.50; Pierce street northwest, replacement sewer, $1,392; New Invert-Slash Run, trunk sewer, $19,580. G. B. Mullin Co.—Connecticut avenue northwest, service sewer, $3,417.25; East Reno, service sewer, $11,680.20; Shepherd Park, service sewer, $8,984.50. Warren F. Brenizer Co.—D street northwest, replacement sewer, $2,585.50. W. A. Pate, jr.—I and Twentieth streets northwest, replacement sewer, $3,818. Loomis-Wetzel Construction Co.—Alaska avenue northwest, replacement sewer, $3,510.

In addition to these quotations, low bids were offered on two projects in Thirteenth street northwest, one a combined system, on which the Forbes concern bid $1,406.50, and a replacement sewer at Thirteenth and L streets on which the Brenizer Co. bid $11,103.75. These projects will not go before the commissioners today, but will be held in abeyance until it is decided whether or not to go ahead with the widening of Thirteenth street, between I street and Massachusetts avenue.

ANNAPOLIS DISTRICT TO OPEN ROAD JUNE 11

Organizations of Two Cities to Join in Celebration at Priests Bridge, Md.

June 11, yesterday, was definitely set as the date for the joint demonstration with the city of Annapolis at Priests Bridge, Md., opening the National Defense Highway, at a meeting of representatives of participating organizations, at the Washington Board of Trade.

President Coolidge and members of his cabinet will be invited to attend the celebration, as will Maj. Gen. Charles T. Summerall; Brig. Gen. S. D. Rockenbach, Maj. Gen. John A. Lejeune, Admiral E. W. Eberle, Admiral George Nulton and the District commissioners.

The committee plans for delegations from the two cities to meet at Priests Bridge at 1:45 p. m. for the opening exercises. Both delegations will then proceed to Annapolis, where a parade will be held through the streets. A banquet will be held that night at Carvel Hall. Local organizations represented on the committee are the Washington Board of Trade, the Washington Chamber of Commerce, the Merchants and Manufacturers Association, American Automobile Association, Real Estate Board, Federation of Citizens Associations and the Women's City Club.

PARCEL POST SALES REACH HIGH LEVEL

800 Lots Disposed Of in 7½ Hours; Other Auctions Averaged 600 a Day.

An average of nearly two sales per minute, constituting what is believed to be a new auction record for the Postoffice Department, was made yesterday at the periodic sale of dead parcel post at the Department Building on Pennsylvania avenue.

Exactly 800 lots were disposed of in seven and a half hours. F. C. Staley, superintendent of the division of dead letters, declared that previous sales have averaged about 600 a day. Since the department had only 800 lots, an effort was made to finish the sale in one day.

The accumulation, which included everything from diamonds to saw mill machinery, brought about $2,500, according to Mr. Staley. The auctioneers, Charles Kracke, and C. G. Zepp, took turns with the gavel. There were a number of bargains. A diamond ring was sold for $23.75. A beaver pelt sold for $10.

Rainbow Fountain to Play.

The rainbow fountain in the reflecting pool in West Potomac Park will be turned on from 3 to 5 o'clock next Sunday and Monday afternoons and on succeeding clear Sunday afternoons throughout the summer, it was announced yesterday at the office of Public Buildings and Public Parks. Peonies in Garfield and Lincoln parks are now in bloom.

NEWS OF THE DAY IN PICTURES

Harris & Ewing.

PRESBYTERIANS. Members of the general assembly of the United Presbyterian Church of North America called on President Coolidge yesterday at the White House. In the center, left to right, are Dr. M. G. Kyle, of St. Louis; Dr. David F. McGill, of Pittsburgh; President Coolidge, Representative C. Ellis Moore, of Ohio, and the Rev. C. E. Hawthorne, of Wallace Memorial Church.

ORATOR. Clarke Beach, son of Dr. and Mrs. Charles H. Beach, of 6327 Meadow Lane, Chevy Chase, who has been awarded the Eastern division championship in the national intercollegiate oratorical contest. He represents the University of Maryland.

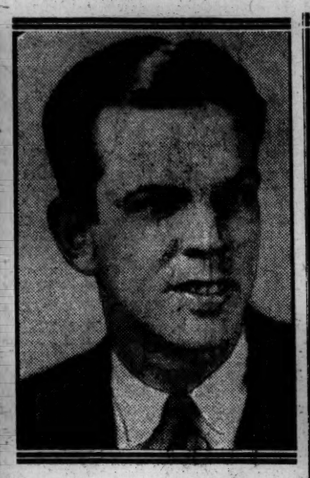

Harris & Ewing.

TRAPPIST. Emory Daugherty, who will preside at a weird collection of traps tonight at the opening of Jardin Lido, atop the Arlington Hotel.

NOW I'LL ASK ONE. That, we are told, is what Big John, the elephant, replied when Clown Spader Johnson asked him what he thinks of Washington. They are with the Ringling Brothers and Barnum & Bailey circus here today and tomorrow.

Fred Miller, Post Staff Photographer.

QUEEN OF THE MAY. Miss Nellie Lyddane, queen, with Laura Frances Anderson and Raymond Hebb, flower bearers, heading the May procession at the Georgetown Playground, Thirty-third and Q streets northwest, yesterday.

Fred Miller, Post Staff Photographer.

DIRECT FROM THE JUNGLE. A gentle beast is the "Tiger Grab" which Miss Dorothy Hill minded while other folks delved into his insides for prizes yesterday at the Woodland fete at Twin Oaks, for the benefit of the Neighborhood House.

Jewish Cantor Sings At Kiwanis Luncheon

Members of the Washington Kiwanis Club were entertained yesterday with a program of music by David J. Putterman, the first "American-made" cantor of the Jewish Synagogue, and the youngest in the world, at its weekly luncheon meeting in the Washington Hotel.

The club was host to five of the national oratorical contest finalists, William G. Loker, of Leonardtown, Md.; DeLisle Cranford, of Chicago; Carl A. McAlister, Oklahoma, and Dorothy Carlson, of Salt Lake City. Four members admitted to the club yesterday were George L. Bunnell, Bynum E. Hinton, Larry W. Sorrell and W. R. Schmucker. Saturday a delegation will attend the opening of the Jefferson Davis highway and June 19 the club will attend in a body services at St. Columbia's Parish, at the invitation of Kiwanian Dr. William R. Shearer.

Post Classified Ads consistently render a satisfying service.

Employment Agency Cases Are Dismissed

The Court of Appeals yesterday declined to pass upon the validity of the employment agency law which prohibits a charge of more than $2 for the procuring of a position for an applicant. Two test cases filed in the Police Court against John D. Kendall, trading as the Washington Business Bureau, 710 Fourteenth street northwest, failed when Judge Schuldt ruled that the limitation on the fee to be paid applied only to unskilled and not to skilled labor. The two cases involved an applicant for a position requiring skilled labor, namely, that of a file clerk.

The appellate court held that the proceedings against Kendall in the Police Court amounted to an actual trial and acquittal and hence the cases were moot. The charges against Kendall were dismissed by Judge Schuldt, but the commissioners acted on the theory that the informations against Kendall had been quashed and appealed.

"Decatur" Is New Telephone Exchange

Opening of a new telephone exchange was announced yesterday by the Chesapeake & Potomac Telephone Co. The new exchange is to be known as "Decatur" and is to take over a part of the territory now served by the North and Potomac exchanges.

Opening of the new exchange was made necessary by the continued increase in the number of telephones in use in the city, Charles T. Clagett, general commercial superintendent of the company, said. There are now 138,000 telephones served by the company in Washington. Of these 2,500 have been added since last January 1. The new exchange, located in the company building at Fourteenth and R streets northwest, cost $312,000 to equip and make ready, Mr. Clagett said. The new exchange is the eleventh in the city.

OMAHA PROSECUTION OF KAY CASE UPHELD

Appeals Court Supports the Lower Tribunal in Alleged Mail Fraud.

That which is physically impossible of accomplishment is not always impossible in a legal sense, according to a decision yesterday by the District of Columbia Court of Appeals, which holds that one or more defendants may commit one or more offenses in two places at once even though the places be separated by the width or length of the land.

As a result of this reasoning, a decision of the lower court, which ordered Benjamin and Maurice Kay, attorneys of this city, to Omaha, Nebr., for trial on an indictment charging use of the mails to defraud, was affirmed, although neither defendant, in a physical sense, committed any offense in Omaha. According to the charges against them they mailed a letter in this city in July, 1924, which was delivered in the regular way in Omaha to Mrs. Sarah H. Joselyn, a widow, in which, it was charged, they solicited a fee of more than $100,000 for work they said they had done toward obtaining a refund of more than $400,000 in income taxes on the estate of her husband. The letter also was said to have contained false and fraudulent representations concerning the part played by the defendants in obtaining the refund.

The appellate court held that an offense, if any, was committed by the delivery of the letter, and that another offense, if any, was committed by the sending of the letter and that the Government could prosecute at either the sending or receiving end, but not at both ends. In the Kay case the Government elected to prosecute at the receiving end, but was met with objections by counsel for the defendants. Assistant District Attorney Neil Burkinshaw handled this case for the Federal authorities at Omaha.

WILLIAMS CLEARED OF MURDER CHARGE

Jury Holds Shooting That Followed Poker Game Was Accidental.

After deliberating seven hours a jury in criminal court No. 2 yesterday acquitted Robert Williams, colored, of a charge of first degree murder on his plea of accidental shooting. The prosecution contended the shooting was deliberate and premeditated.

Williams, who for 20 years was a messenger in the United States Supreme Court, was charged with the murder of Maj. Gaines, also colored, at 1450 P street northwest, on March 11, following a poker game.

The prosecution charged that Williams left the card table, went home after his pistol, indulged in a little target practice in a bathroom and came back and fired at Gaines with whom he had had some words. James O'Shea and John Burnett, counsel for Williams, addressed the jury and succeeded in convincing the entire panel that Williams' plea that the shooting was accidental was correct.

Trade Heads Approve Lindbergh Reception

Commending the Board of District Commissioners for its proposal to extend an official reception to Capt. Charles Lindbergh in Washington, on his return to this country, President E. C. Graham, of the Board of Trade, and Brig. Gen. Anton Stephan, of the Merchants and Manufacturers Association, yesterday wrote the officials offering their cooperation in any program that may be arranged.

"It would be impossible for any one to pay sufficient tribute of honor to this brave young American lad who so recently blazed his way to fame and glory," Mr. Graham said in his letter. "Nothing would be too good for him, and we are of the firm belief that the reception accorded him here at the seat of government of the United States will prove to be the greatest manifestation in honor of one who has accomplished such a wonderful exploit."

Jail and $100 Fine For Hitt's Chauffeur

James Chisholm, chauffeur for William F. Hitt, of this city and Middleburg, Va., yesterday was fined $100 and sentenced to three months in the Fairfax County Jail, on a charge of illegal transportation of liquor, when tried in the Circuit Court at Fairfax.

Chisholm was arrested March 13, after the automobile he was driving, carrying two cases of alleged gin, struck a telegraph pole in front of the home of Commonwealth's Attorney Wilson Farr. He was returning to Hitt's home at Middleburg, after driving his employer to the station at Alexandria. The car was ordered forfeited.

PLATOON OF CADETS AT LANGLEY JUNIOR HIGH WINS IN DRILL

School Takes Annual Maneuver Award for Second Consecutive Year.

LIEUT. FRICK PRESENTED FLAG BY COL. CRAIGIE

Second and Third Honors Go to Macfarland and Jefferson.

For the second consecutive year since the Junior High School Cadet Corps became detached from the senior organization, the Third cadet platoon of Langley Junior High School has captured first place in the annual competitive drill of the junior corps.

At the Eastern High School Stadium yesterday Lieut. Howard Frick led the winning platoon. He was rewarded by Col. Wallace M. Craigie, professor of military science and tactics in the schools, who presented the youthful commander with the flag designating the prize platoon.

Second honors were awarded the Macfarland Junior High School Platoon, led by Lieut. Edward Quinn, while third place went to the Jefferson Junior High School Platoon, commanded by Lieut. Harry Morris. Judges in the contest, Col. Leroy Herron and Prof. C. E. Beckett, of the Y. W. C. A., refused to disclose the platoon ratings.

White Uniform Worn.

Contrasting with the cadets of the senior corps, who completed their company competitive drill Wednesday, the junior cadets parade in white uniforms throughout, with white sailor hats. They carry no guns, but follow virtually the same closed drill maneuvers as the older organization.

Members of the winning Langley Platoon are:

Harold Hartstack, right guide; Joe Sliper, left guide; Leon a'Becket, platoon sergeant; Curtis Biscoe, Henry Howard, Wilbur Foster, Fred Sandberg, Wilson Forest, Cathron Vogt, Vernon Bateman, Walter Stewart, William Worley, Ray Thomas, Richard Orchenhauser, William Stratton, Edward Ellis, Edward McDevitt, Joseph Molloy, Carlton Plant, William Jackson, Paul Boush, Fred Seyford, Enos Harnden, Henry Maraffa, Robert Hild, G. McGowen, Charles Murray, Lee Williams, George Corder, Warwick Spates, Kenneth Caskey, Thomas Berry, Sidney Mensh, Joseph Herman and Carl Carlson.

Self-Styled Professor Held Guilty of Fraud

Miles S. Macon, alias B. V. Brewer, self-styled judge and self-styled professor of law at the University of Virginia, alleged to be a persistent manipulator of worthless checks, was found guilty yesterday by a jury in Criminal Court on an indictment charging false pretenses.

The defendant is more than 60 years of age and he was arrested once before in this city and charged with passing worthless checks, but was not tried. According to the indictment he obtained about $1,500, with worthless checks from Washington merchants in October, 1926. He was arrested the second time on February 5. He was remanded for sentence.

Leader of Orchestra Denies Wife's Charge

Irving N. Boernstein, orchestra leader, who sued his wife, Mrs. Louise C. Boernstein, in Equity Court for an absolute divorce and was sued by her on a cross-bill for limited divorce, denied her charges of drunkenness and desertion yesterday in his answer filed through Attorney Rudolph H. Yeatman.

The musician says his wife became infatuated with another man and told him that ten years was long enough for any one to remain married. He asks that the cross-bill be dismissed. They were married in 1912 and separated in 1921, according to the husband's bill.

Accounting Appeal Fails.

An order of the Equity Court dismissing a bill for accounting filed by Garfield A. Street, former partner of the late Thomas W. Stubblefield in the real estate and note brokerage business, was affirmed yesterday by the Court of Appeals. Street sued Mrs. Emily Stubblefield, widow of his former partner, who is executrix of the Stubblefield estate. The partnership was dissolved and Street demanded an accounting concerning real estate deals in which about $700,000 was involved. Attorneys Brandenburg and Denit appeared for Mrs. Stubblefield.

Tilton Estate $20,000.

Joel A. Tilton, who died April 8, left an estate valued at more than $20,000, according to the petition for letters of administration filed yesterday in Probate Court by his sons, Joel A. Tilton, jr., and D. Henry Tilton. The estate includes premises 1520 Twenty-ninth street northwest.

Wife Wins Divorce Decree.

Mrs. Helen W. Worley was awarded an interlocutory decree for absolute divorce yesterday by Justice Siddons in Equity Court against Ray W. Worley together with $20 weekly alimony. The parties were married May 28, 1916. Attorneys Matthews, Trimble & Jackson appeared for Mrs. Worley.

Richard Topham Estate $25,000.

Richard Topham, who died April 21, left an estate valued at more than $25,000 according to the petition for letters testamentary filed yesterday in Probate Court by his widow, Mrs. Irene de Montreville. The estate includes the home at 1337 Meridan place northwest.

TODAY'S HAPPENINGS

Card Party—Rathbone Temple, Pythian Sisters; Pythian Temple, 8:30 o'clock.

Meeting—Big Sisters of the District; St. Patrick's Rectory, Tenth and G streets northwest, 8 o'clock.

Meeting—Federation of Civic Associations; board room, District Building, 8 o'clock.

Meeting—Women's Alliance of All Souls' Church; Pierce Hall, Fifteenth and Harvard streets northwest, 11 o'clock a. m.

Confirmation—St. Paul's Parish children; St. Paul's Catholic Church, 7:30 o'clock.

Card Party—East Gate Chapter, O. E. S., Masonic Temple, Rhode Island and Mills avenues northeast, 8 o'clock.

Luncheon—Alpha Delta Phi, Franklin Square Hotel, 12:30 o'clock.

Luncheon—Washington Round Table; University Club, 12:30 o'clock.

Meeting—B. C. Chapter, American War Mothers; Hotel Hamilton, 8 o'clock.

OVER HERE—OVER THERE— *Petain Given Command of French Army* *By Ernest Henderson*